

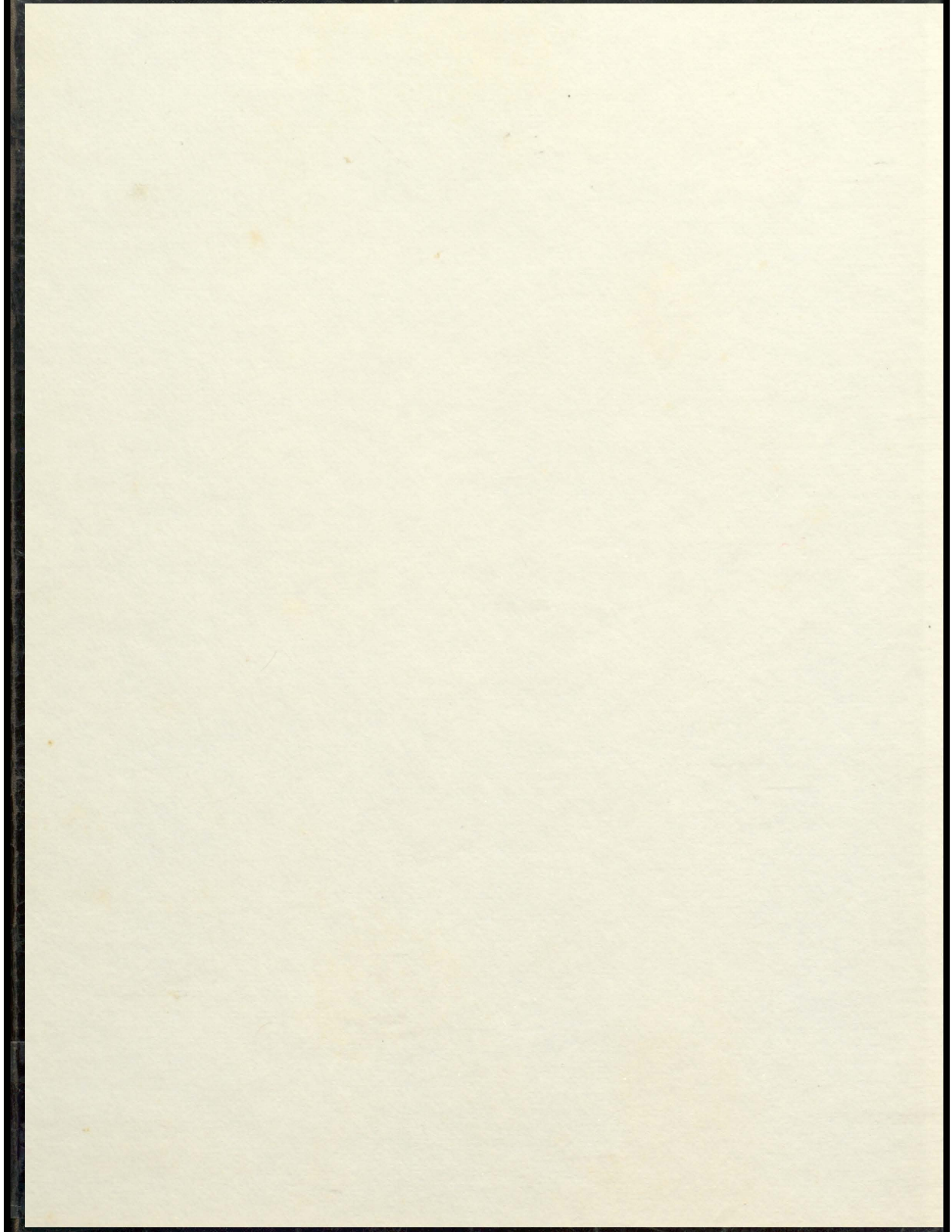

1960

SOUTHERNER







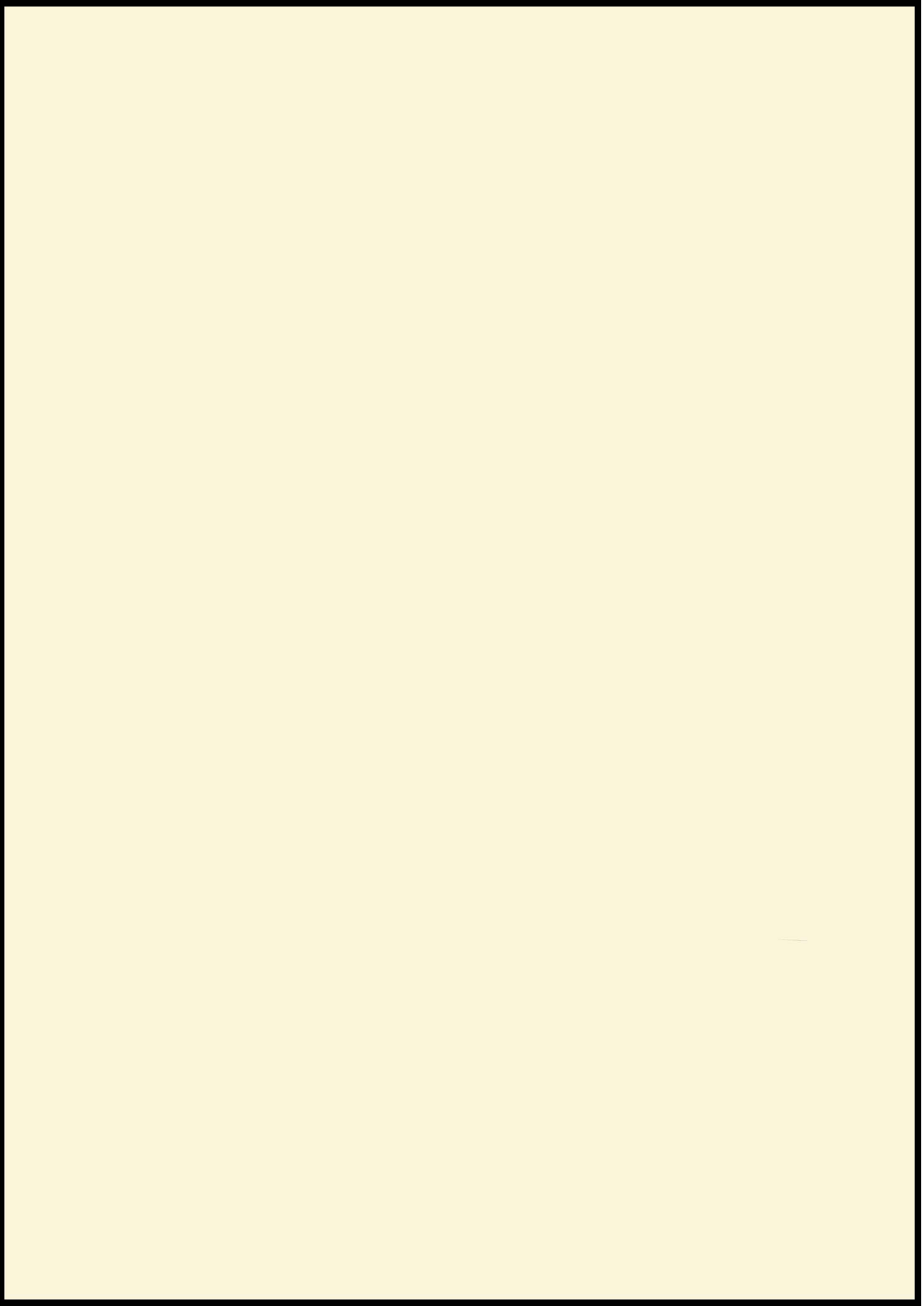



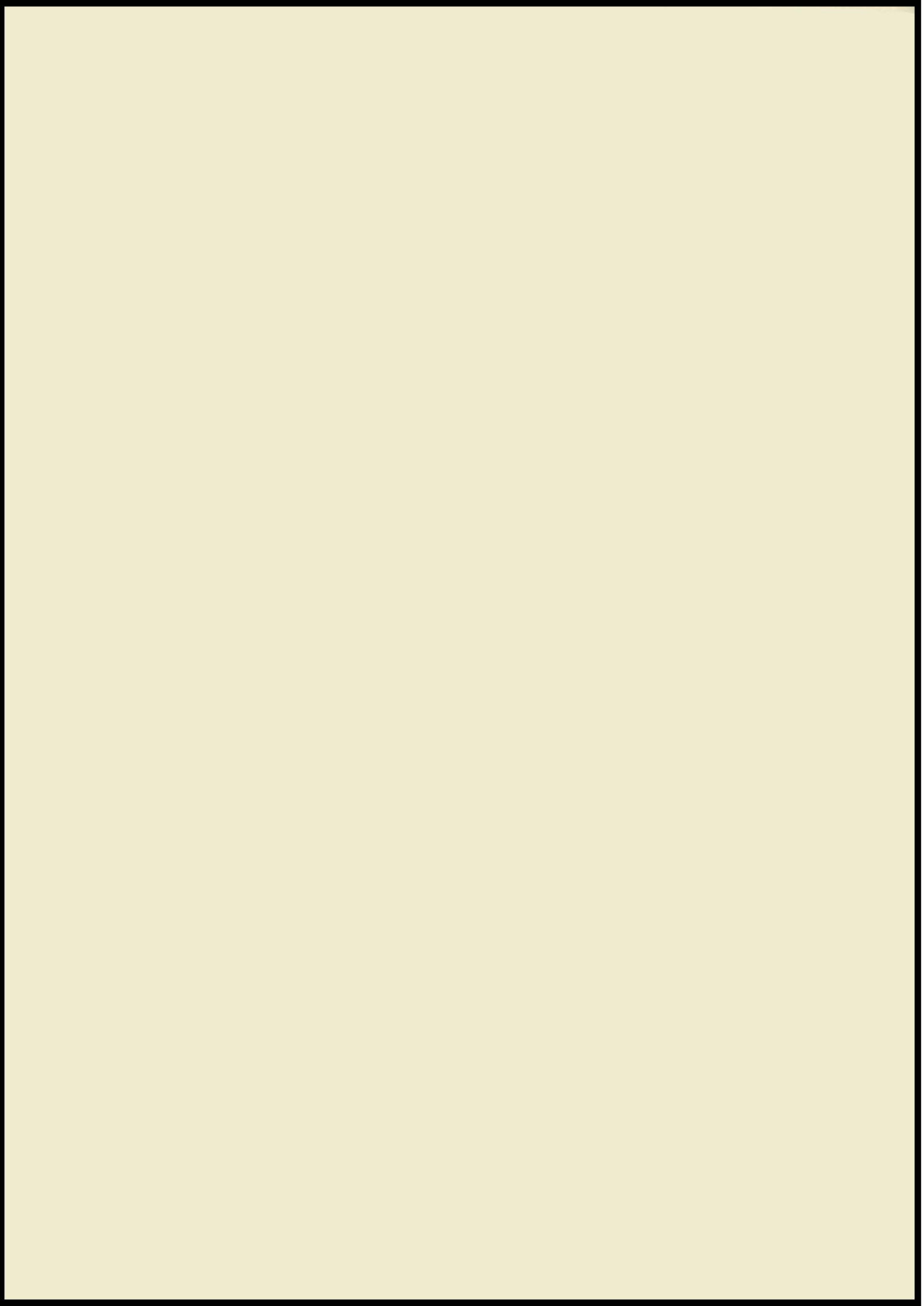





Just as past Senior Classes have done and the future Senior classes will do, the 1960 Seniors pass through the doors at C.H.S. to gain their places in the world of work, college, home, and tomorrow's leadership. Every door at C.H.S. offers its opportunities and meaning to the person willing to take those extra steps. In the following pages, the 1960 Southerner opens a few of these doors for you.

# 1960 SOUTHERNER

VOLUME 8



# CULLMAN HIGH





# SCHOOL

CULLMAN, ALABAMA





# TABLE OF

Life's doors are opening to the C.H.S. student. Money, fame, success, love, contentment, happiness and



Introduction and Honors . . . Pages 1-48  
DOOR OF ADMIRATION.



Academic . . .  
DOOR OF

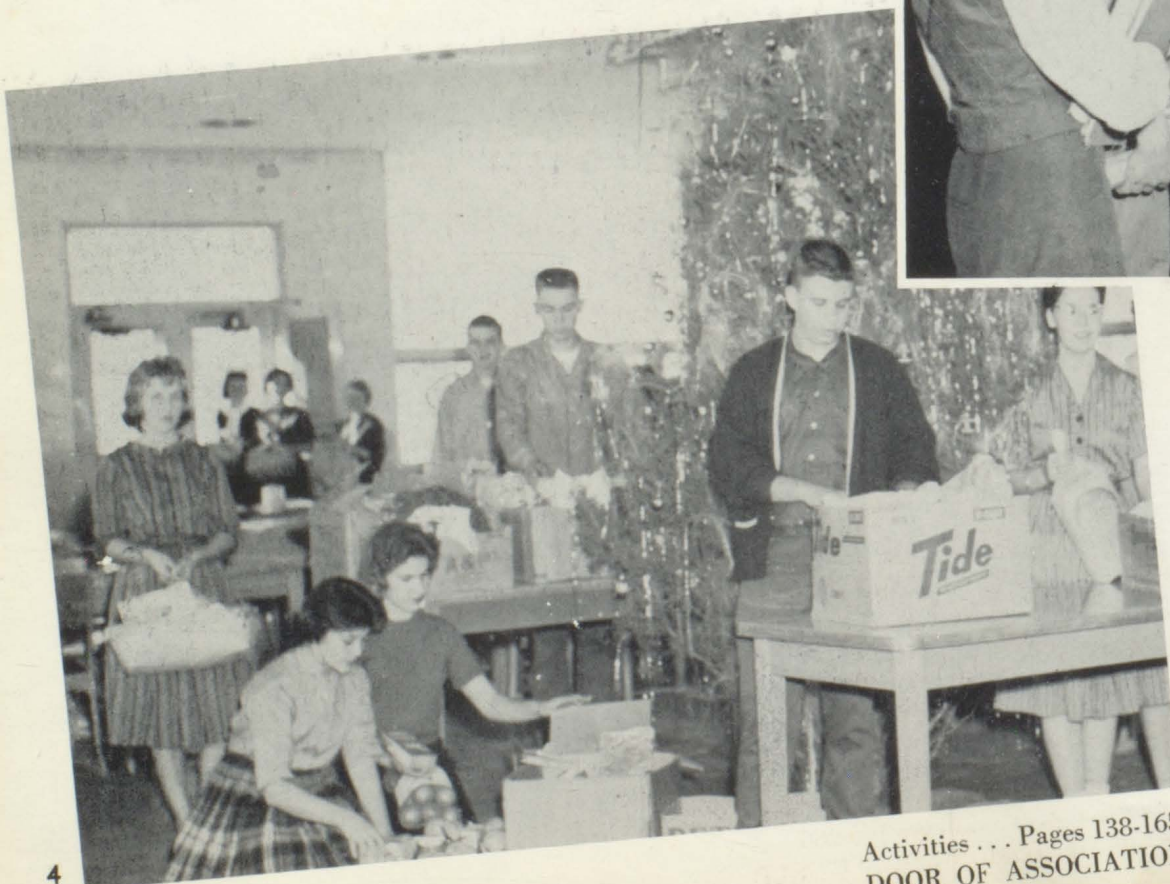

Activities . . . Pages 138-165  
DOOR OF ASSOCIATION.



# CONTENTS

life's purpose for living can be found behind the doors of education for the one who holds the key.



Sports . . . Pages 49-79  
DOOR OF PHYSICAL ACHIEVEMENT



. . . Pages 80-137  
LEARNING



Advertisements . . . Pages 166-200  
DOOR OF TOMORROW'S WORLD





## OPENING THE DOORS OF MEMORIES

The Auditorium is used for assembly programs, boys' and girls' P.E. classes, dances, intramural games, basketball, pep rallies, and many other activities. This building is totally inadequate for all the things it is used for. Everyone is looking forward to the new school and new auditorium that will meet our needs.

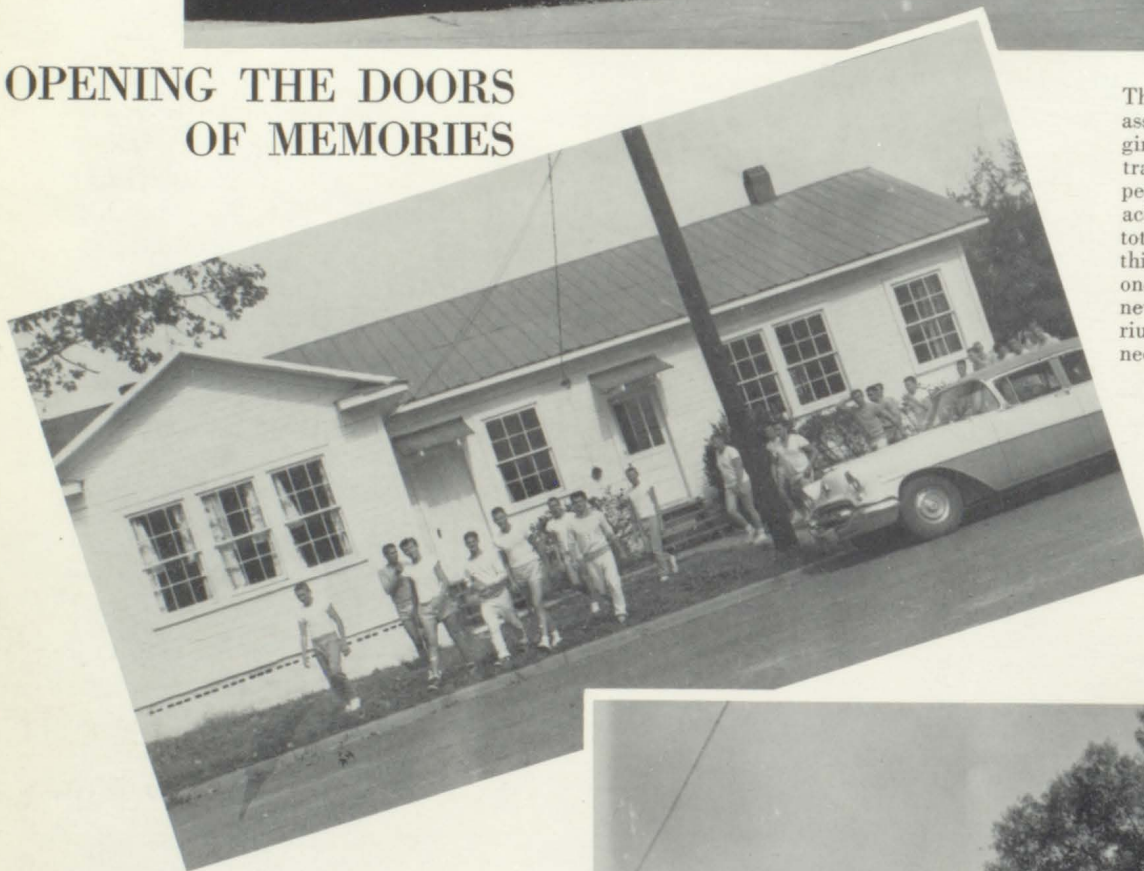

The "Little White House" is occupied by the Handicapped Class and P.E. classes.

## OF THE GROUNDS OF C.H.S.

The Band Room is used first period for band practice and every period thereafter for private lessons. The new section was added this summer because the conditions were so crowded. The Band Boosters Club, made up of the band parents, is responsible for this great improvement.





Dowling Extension made up of two classrooms is part of Junior High. This building was once part of the canning plant.

## FAMILIAR OLD DOORS



Dowling Hall was once a part of Senior High School but now it is completely Junior High. Here the bell has just rung for lunch.

## THAT HAVE LED US THUS FAR

Old Main is the division of Senior High School that was once all of Senior High School. It houses English and speech classrooms. The small auditorium also located in this building is used for class meetings, morning watch, indoor P.E. classes and various other activities.

## IN OUR ACHIEVEMENTS





D  
E  
D  
I  
C  
A  
T  
I  
O  
N



Mowing the lawn isn't one of Coach Welborn's pastimes but it has to be done.

BECAUSE of your patience and understanding of the students through the years . . .

BECAUSE of your deep interest in activities at Cullman High and your willingness to take part in these activities . . .

BECAUSE of your advice to the students, which helped them find the answers to problems . . .

BECAUSE of your work in the Physical Education Department and with the basketball team . . .

BECAUSE of your work and guidance with the Student Council . . .

We, the Southerner Staff, dedicate the 1960 Southerner to you . . .

Coach Sam Welborn.

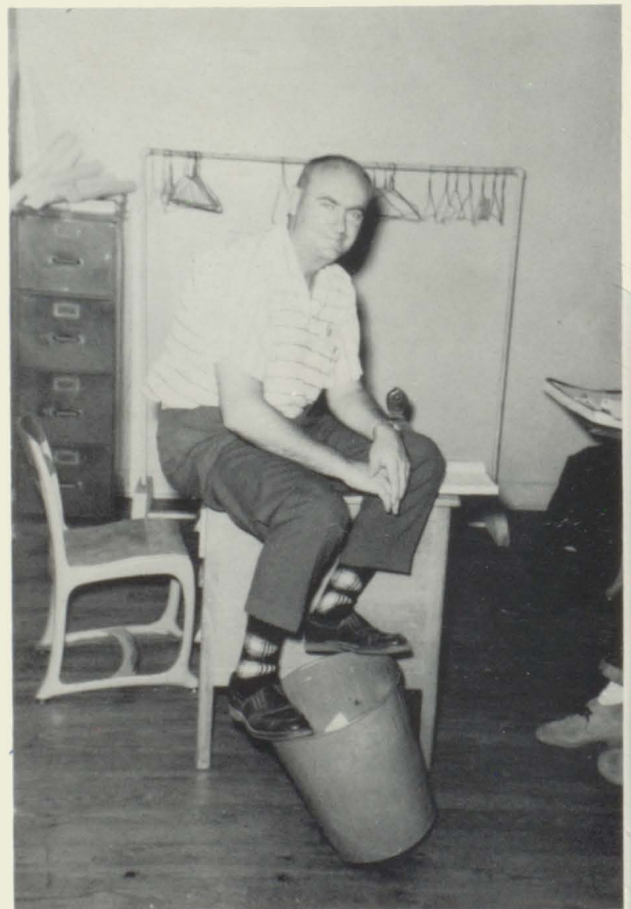

Coach "Sam," as Mr. Welborn is known to many of his students, is shown in one of his most familiar relaxing positions during class.





One of Coach Welborn's favorite pastimes is feeding his pet calves. He has a total of nine beef calves.





Looking over the blueprint for the new school are Mr. Allen Hyatt, principal, and Mr. John Tillman, assistant principal.





Mr. Tillman, assistant principal, is in charge of absentees and passes. This includes phone calls and visitations concerning absent students. He also has supervision of the lunchroom and academic records. When needed during Mr. Hyatt's absence, he helps in disciplinary cases and other routine administrative work. During the summer Mr. Tillman works on the schedules for the coming year.

Mrs. Nella Fae Brisco is primarily the lunchroom secretary. This includes collecting and depositing the money, paying bills, keeping books and making the local and state reports. Her other duties are helping Mr. Tillman with the absentees and keeping the records for Junior High. She also writes receipts for fees, enrolls new students, types exams and delivers messages to students and teachers.

## ADMINISTRATIVE STAFF



Miss Frances Rowell makes the announcement sheet, helps fix the schedules in summer, enrolls students, types letters, transcripts, exams and other communications for the school. Frances writes receipts and checks and delivers messages. She handles the books for the Cullman High School Fund, makes deposits of money, records grades on permanent record for Senior High school students.







## P.T.A. OFFICERS

Mr. Glenn Aderhold,  
Second Vice-President  
Mrs. Morris Grier,  
Secretary  
Mrs. D. O. McKoy,  
Treasurer  
Mrs. Claude Wood,  
President  
Not shown are:  
Mrs. Hugh Brindley,  
Third Vice-President  
Mrs. Albert Lorenz,  
First Vice-President

## CITY SUPERINTENDENT

DR. JESSE BURBAGE



## CITY BOARD

MRS. ARTHUR APEL  
DR. HARRY FULLER  
MR. ROBERT WERNER

MR. BUELL COBB, Chairman  
MR. FINIS ST. JOHN, III







Mrs. Winnie Allen  
Mrs. Goldie Shoemaker  
Mrs. Hazel Shaw

Mrs. Ila Mae Easterwood  
Mrs. Eleanor Daniel  
Mrs. Altie Wilkerson



L  
U  
N  
C  
H  
R  
O  
W  
O  
R  
K  
E  
R  
S  
M



MRS. EVELYN RICHTER  
Supervisor

Mr. Allen is performing one of his many duties in his workshop.

Hauling coal is one of Mr. Dye's duties.



J  
A  
N  
I  
T  
O  
R  
S



## STUDENT COUNCIL

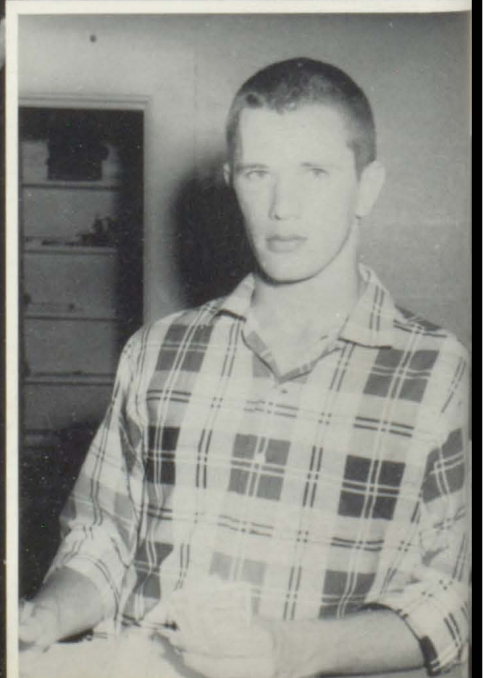

For the first time in the history at Cullman High the President and Vice-President of the Student Body were unanimously elected. Each year the Junior Class nominates two people to run, the Student Council nominates two students to run, and the faculty approves it. This year Hubert Grissom and Mary Benton Engel were nominated by both the Student Council and the Junior Class. Secretary and Treasurer are elected from the Student Council. Mary Lou Rasco is Secretary and David Knight is Treasurer.





Coach Welborn, Student Council Sponsor, is shown reading over some articles to be discussed this year at the State Convention. Listening very closely are, **FIRST ROW**, left to right: Jackie Mann, Mary Stiefelmeyer, Libby McPhillips, Joy Lou Huffstutler, Mary Lou Rasco, Dottie Patterson, Elizabeth Woodard, Carolyn Calloway. **SECOND ROW**, left to right: Jack Wells, Harry Fuller, Don Keller, Don Basenburg, John Nielsen, Kenneth Mobley, Jayne Plunkett, and Brenda Schuman.

Meeting on the lunchroom maintenance committee are, left to right: Carol Gibbs, Judy Sparks, Julia Prestwood, Yvonne Edmondson, Bette Sanders, David Knight, Ronnie Carter, Clark Keller, Joe Basenburg.



Meeting on the Morning Watch committee are the following, left to right: Mary Benton Engel, Michael Sutton, Larry Weaver, Fritz Schumann, Pat Schafer, Hubert Grissom, Wayne Byrd, Jenny Grissom, Ann McKoy, Donna Kay Shaw, Carol Goodlett, and Margene Bonds.





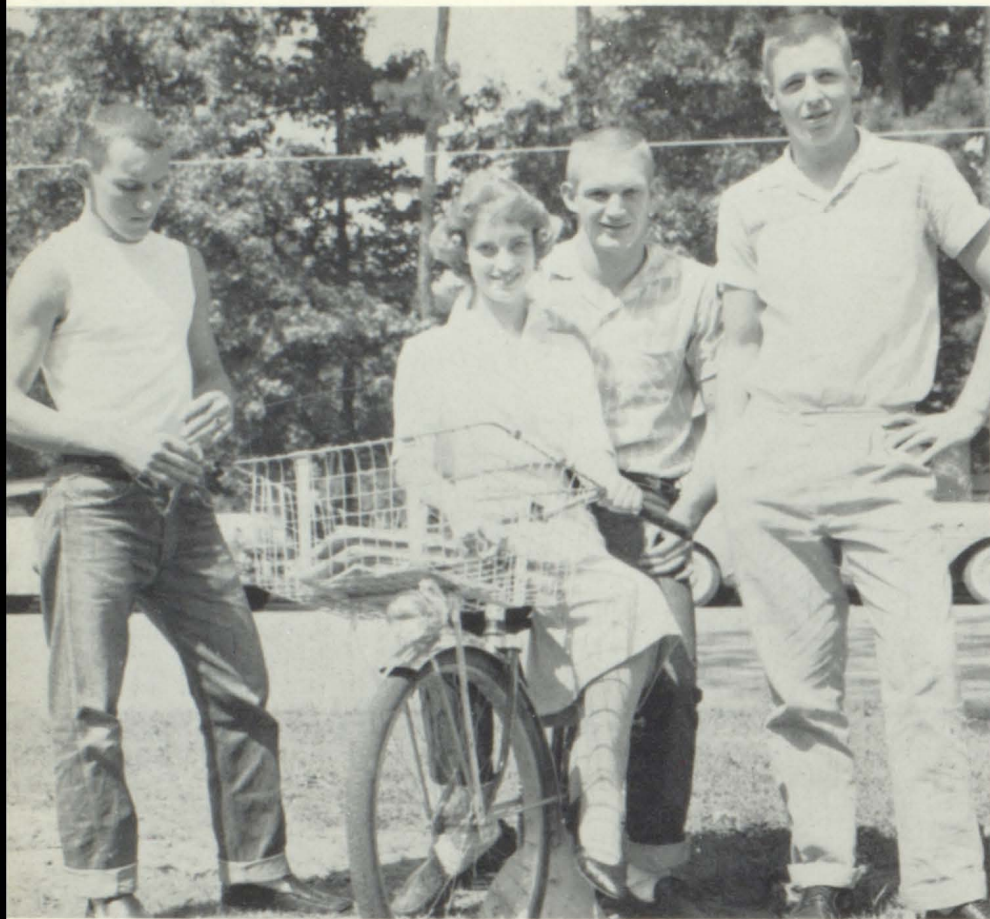

S  
E  
N  
I  
O  
R

HOMEROOM

Miss McDonald's officers take a ride after lunch. They are: Fritz Schuman, President; Jerry Mobley, Vice-President; Jeanne Robertson, Secretary; and Bill Hendrix, Treasurer.

To be a homeroom officer a person must have an academic standing of at least a "C." He must also be honest and dependable. Although these qualifications are in the high school constitution this is the first year they have been strongly stressed.

These officers are elected by a majority vote of each homeroom.

The officers take care of any election to be held in the homeroom and actually have more to do than class officers. The president of each room is a member of the Student Council.



In Mrs. Hauk's homeroom Shirley Patterson, Vice-President, has just dropped her purse; Mary Lou Rasco, President; Linell Jones, Secretary; and Myra Murrell, Treasurer, look on.



The officers in Miss Cooper's homeroom are: Kenneth Mobley, President; Pam Davis, Vice-President; and Dorothy Freeman, Secretary and Treasurer.

The officers of Miss Taylor's homeroom are: David Knight, President; Johnny Fricke, Vice-President; Sue Bone, Secretary; and Charles Henkey, Treasurer.



Mr. Smith's homeroom is headed by the following officers: Don Basenburg, President; Billy Lay, Vice-President; Glenda King, Secretary; and Maurice Graham, Treasurer.



Mrs. Bailey's homeroom officers are: Margene Bonds, President; David Moss, Vice-President; Linda Hughes, Secretary; John Heatherly, Treasurer; Mary Evelyn Eddins, Chaplain; and Glenda Lee, Chairman of Room Committee.





Taking time out from class for a telephone conversation are Mrs. Stewart's homeroom officers: Pat Schaefer, President; Becky Hudson, Vice-President; Johnny Culwell, Secretary; and Sandra Hildreth, Treasurer.

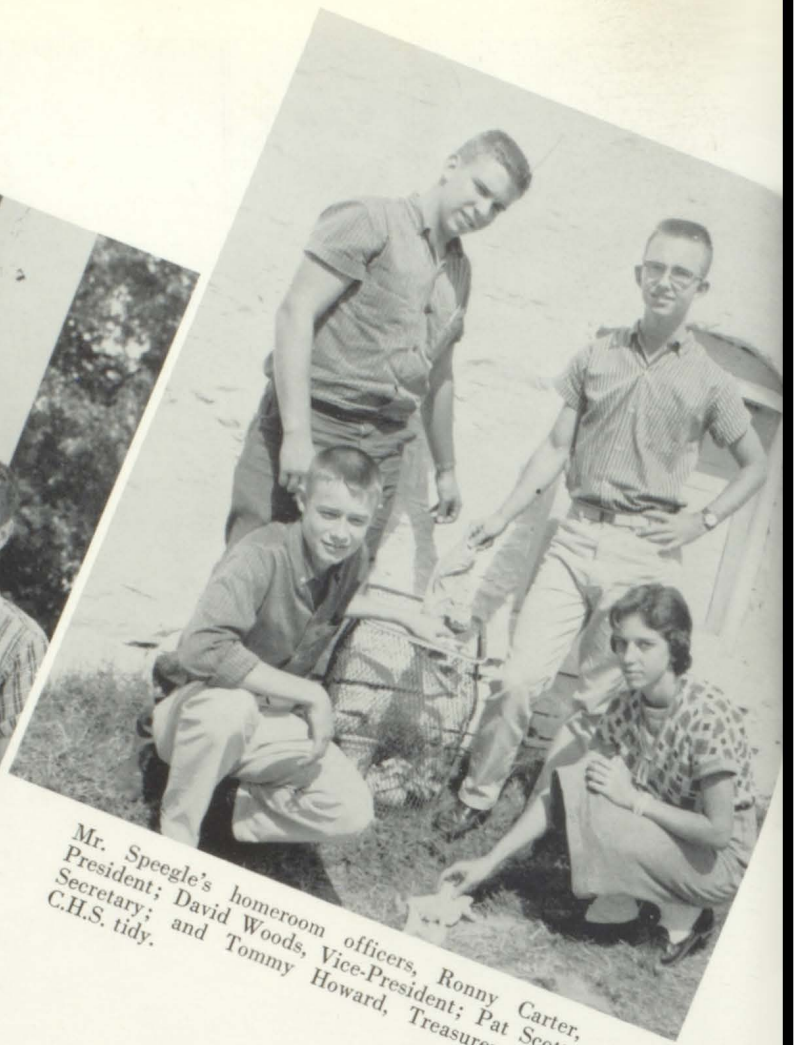

Mr. Speegle's homeroom officers, Ronny Carter, President; David Woods, Vice-President; Pat Scott, Secretary; and Tommy Howard, Treasurer, keep C.H.S. tidy.



Mr. Petty's homeroom officers, waiting for the bus driver, are: Bette Sanders, President; Becky Garrison, Vice-President; Gene Crutchfield, Secretary; and Kenneth Wigley, Treasurer.





The homeroom officers in Mrs. Stallings homeroom have decided to take a rest on the lawn. They are Patsy Hunt, Treasurer; Linda Leverette, Secretary; Larry Weaver, President; and Peggy Perkins, Vice-President.

The officers in Miss Bailey's homeroom are Carol Goodlett, President; Rosalie Dunlap, Treasurer; Mary Evelyn Hollaway, Vice-President; and Steve Griffith, Secretary.



## JUNIOR HOMEROOM OFFICERS



The homeroom officers in Miss Crumbley's homeroom are Claude Burke, Vice-President; Patti Patrick, Secretary; Joy Lou Huffstuler, President; and John Heatherly, Treasurer.



## JUNIOR HOMEROOM OFFICERS

Mr. Freeman's homeroom officers are: Ann McKoy, President; Roger Gentry, Vice-President; Michael Ward, Secretary; and Beverly Hendrix, Treasurer.

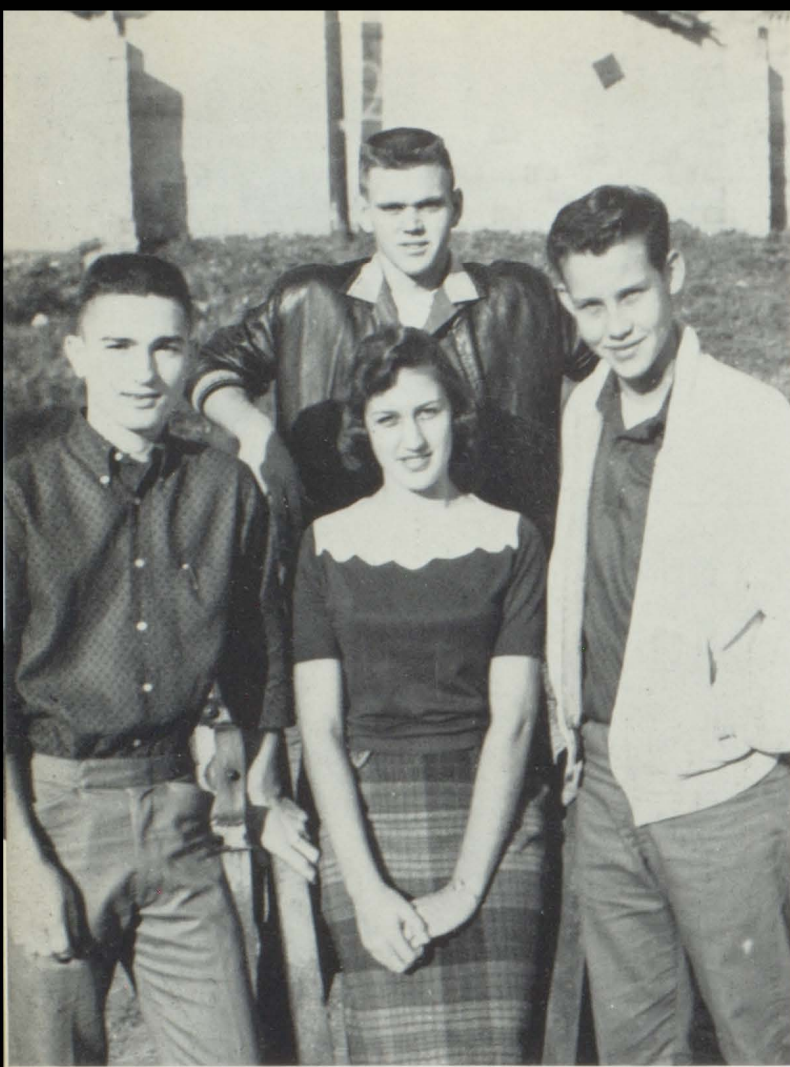

Miss Crumbly's homeroom officers are: Harry Fuller, President; Martha Teague, Vice-President; Grant Hendrix, Treasurer; and Bill Sharpton, Secretary.



Mrs. Goodwin's homeroom officers are: Jack Wells, President; Patsy Umphrey, Vice-President; Martha Auston, Secretary; and Charles Cobb, Treasurer.





Mr. Freeman's homeroom officers are: Jane Plunkett, President; Ronnie Apel, Vice-President; Diane Nelson, Secretary; and Joan Knight, Treasurer.

Miss Faulkner's homeroom officers are: Brenda Schuman, President; Janie Mann, Vice-President; Lucy Padgett, Secretary; and Gary Maner, Treasurer.



Mrs. Gilbert's homeroom officers are: Wayne Byrd, President; Ken Kishishita, Vice-President; Karen Stiefelmeyer, Secretary; and Douglas Hart, Treasurer.

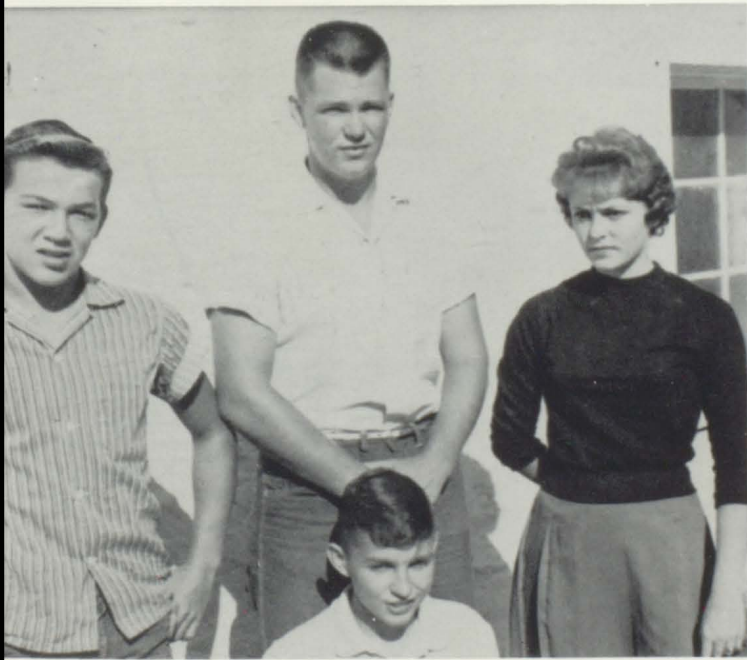

Coach Woodard's Homeroom officers are: Dottie Patterson, President; David Adderhold, Vice-President; and Linda Head, Secretary and Treasurer.





## SOPHOMORE HOMEROOM OFFICERS



Mr. Bartlett's homeroom officers are: Sidney Morrow, Treasurer; Virginia Ann Graf, Vice-President; Clark Keller, President; Peggy McAnnally, Secretary.

The homeroom officers in Miss Bowman's homeroom are: Carolyn Calloway, President; John Patrick, Vice-President; Julia Drake, Secretary; and Margaret Yates, Treasurer.



Mr. Hardeman's homeroom officers are: Carol Gibbs, President; Bonnie Davis, Vice-President; Brenda Priest, Secretary; and Larry Fulmer, Treasurer.





Mrs. Guthery's homeroom officers are: Donna Kay Shaw, President; John D. Perkins, Vice-President; Gary Tillery, Secretary; and Terry Clemmons, Treasurer.

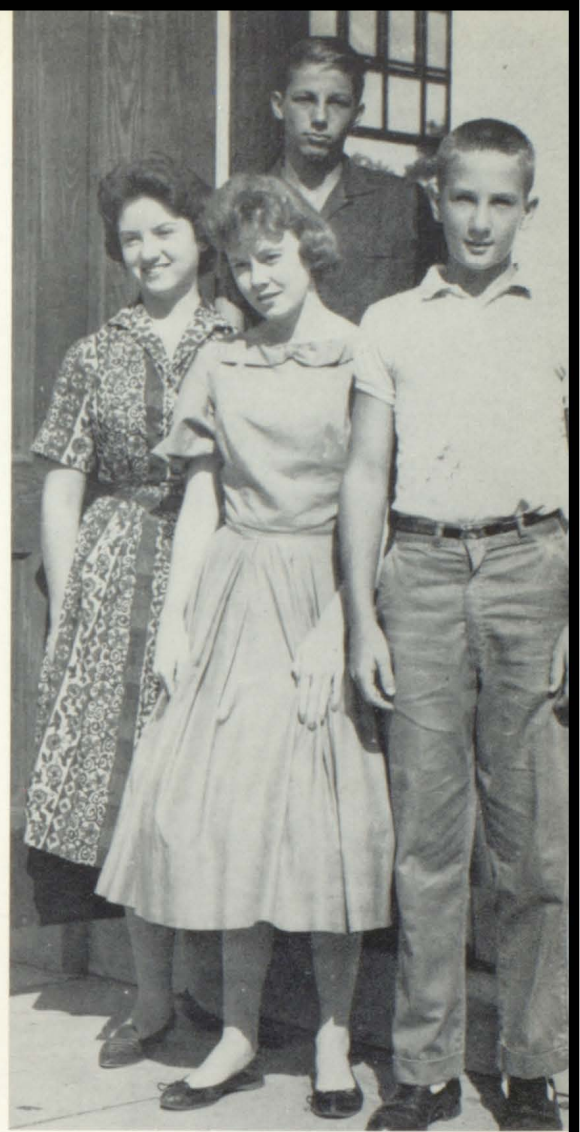

Mr. Johnson's homeroom officers are: John Nielsen, President; Glenda Wamp, Vice-President; Jayne Baker, Secretary; Wayne Trimble, Treasurer.

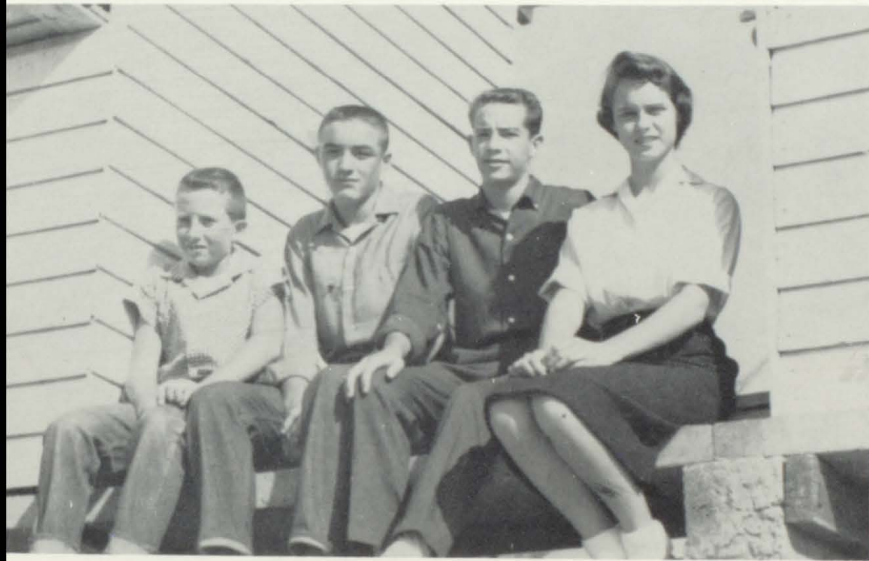

Mr. Welborn's homeroom officers are: Julia Prestwood, President; Johnny Hudson, Vice-President; Robert Zinsmeister, Secretary; and Chet McClendon, Treasurer.



Mr. Adam's homeroom officers are: Joe Basenburg, President; Linda Allen, Vice-President; Nancy Trimble, Secretary; and Brenda Parsons, Treasurer.





Mrs. Norrell's homeroom officers are: Don Keller, President; Charles Brown, Vice-President; Judy Haynes, Secretary; and Barbara Campbell, Treasurer.



Mrs. Wilson's homeroom officers are: Elizebeth Woodard, President; Berta Giles, Vice-President; Brenda Walker, Secretary; and Gale Kinney, Treasurer.

## NINTH GRADE HOMEROOM OFFICERS

Mrs. Poole's homeroom officers are: Frances McPhillips, President; Johnny Foshee, Vice-President; Dwight Couch, Secretary; and Jerry Tucker, Treasurer.



Mr. Williamson's 8th grade homeroom officers are: Jackie Mann, President; Libby McPhillips, Vice-President; Jane Culwell, Secretary; and Michaelae Ann Edwards, Treasurer.







Mr. Camp's homeroom officers are: Mary Stiefelmeyer, President; John McKoy, Vice-President; Douglas Rogers, Secretary; and Wilma Jordon, Treasurer.

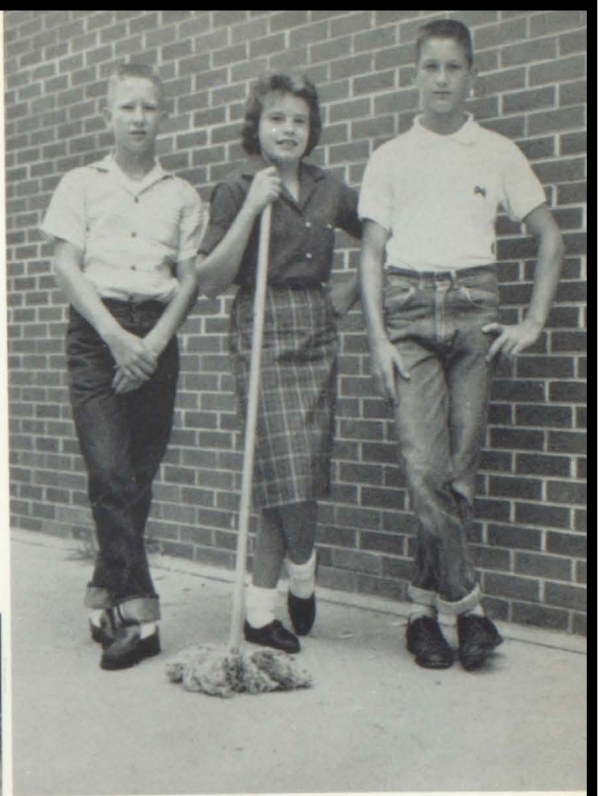

Mrs. Gladney's homeroom officers are: Michael Sutton, President; Don Weaver, Vice-President; and Judy Davis, Secretary and Treasurer.



Mrs. Lowry's homeroom officers are: Jenny Grissom, President; John Shaw, Vice-President; Nelda Parrish, Secretary; and Pat Waters.

## EIGHTH GRADE

### HOMEROOM OFFICERS

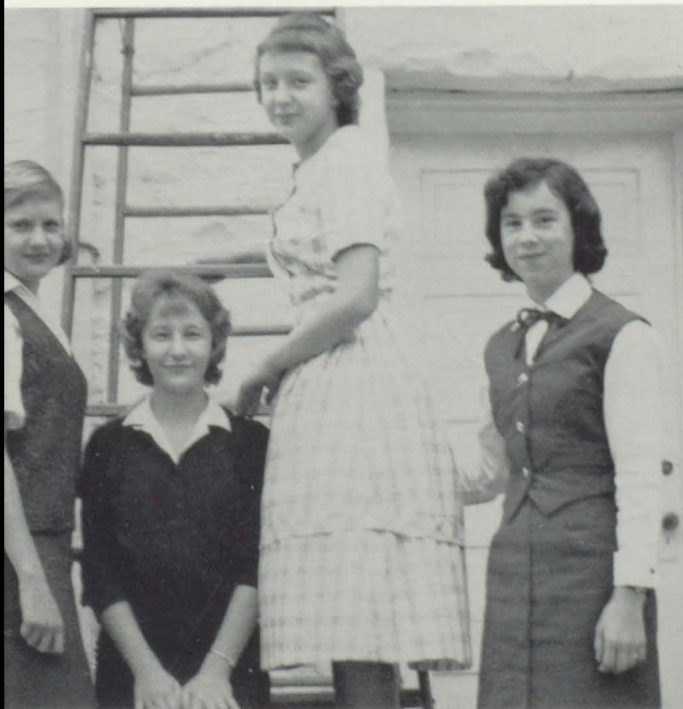

Miss Young's homeroom officers are: Yvonne Edmondson, President; Martha Patterson, Vice-President; Susie McClendon, Secretary; and Charlotte Jasper, Treasurer.



Mr. West's homeroom officers are: Judy Sparks, President; Carla Helton, Vice-President; Jane Roden, Secretary and Treasurer; and Randy Battles, Reporter.



M  
E  
M  
O  
R  
I  
E  
S



Getting the cars ready for the big parade is an exciting event at Cullman High. Our first parade this year was for the Butler game. Shown here are the Cheerleaders and some of the pep club members decorating the cars during lunch period.



At lunch time around C.H.S. one can always find a group of girls sitting around enjoying the shade of the trees and our pretty campus.

Another familiar scene around C.H.S. at lunch time is the couples sitting around either studying for the 5th period Democracy test or just talking over the latest events.





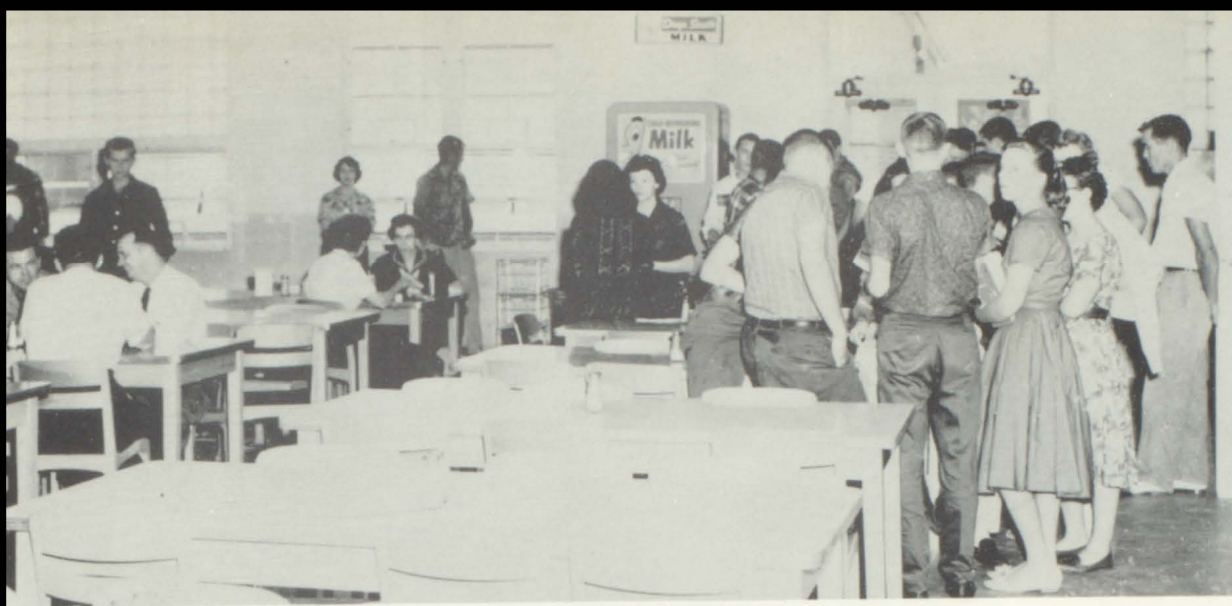

When the recess bell rings, everyone crowds into the lunchroom to enjoy a mid-day snack.



The students relaxing during lunch time after the hustle-bustle of the morning classes.

That wonderful aroma from the chemistry lab again. What in the world are they mixing today?







The Journalism Staff enjoyed a party after the first deadline.

Pictured left to right are Linda Deverette, Junior; Becky Glasscock, Sophomore; Jackie Mann, Eighth; Beverly Gentry, Sophomore; Frances McPhillips, Ninth; Donna Ward, Junior; Nina Williams, Ninth; Jackie Hamilton, Senior; Mary Lou Rasco, Senior; and Jeanie Grissom, Eighth. These girls, two from each class, were the 10 candidates for Homecoming Queen.



A pay phone in the office would probably reduce the line waiting to use the telephone.



## BAND

### SWEETHEARTS

The Band Sweethearts are elected by a popular vote of the band. The only qualifications are that one must be a member of the band and be a Senior.

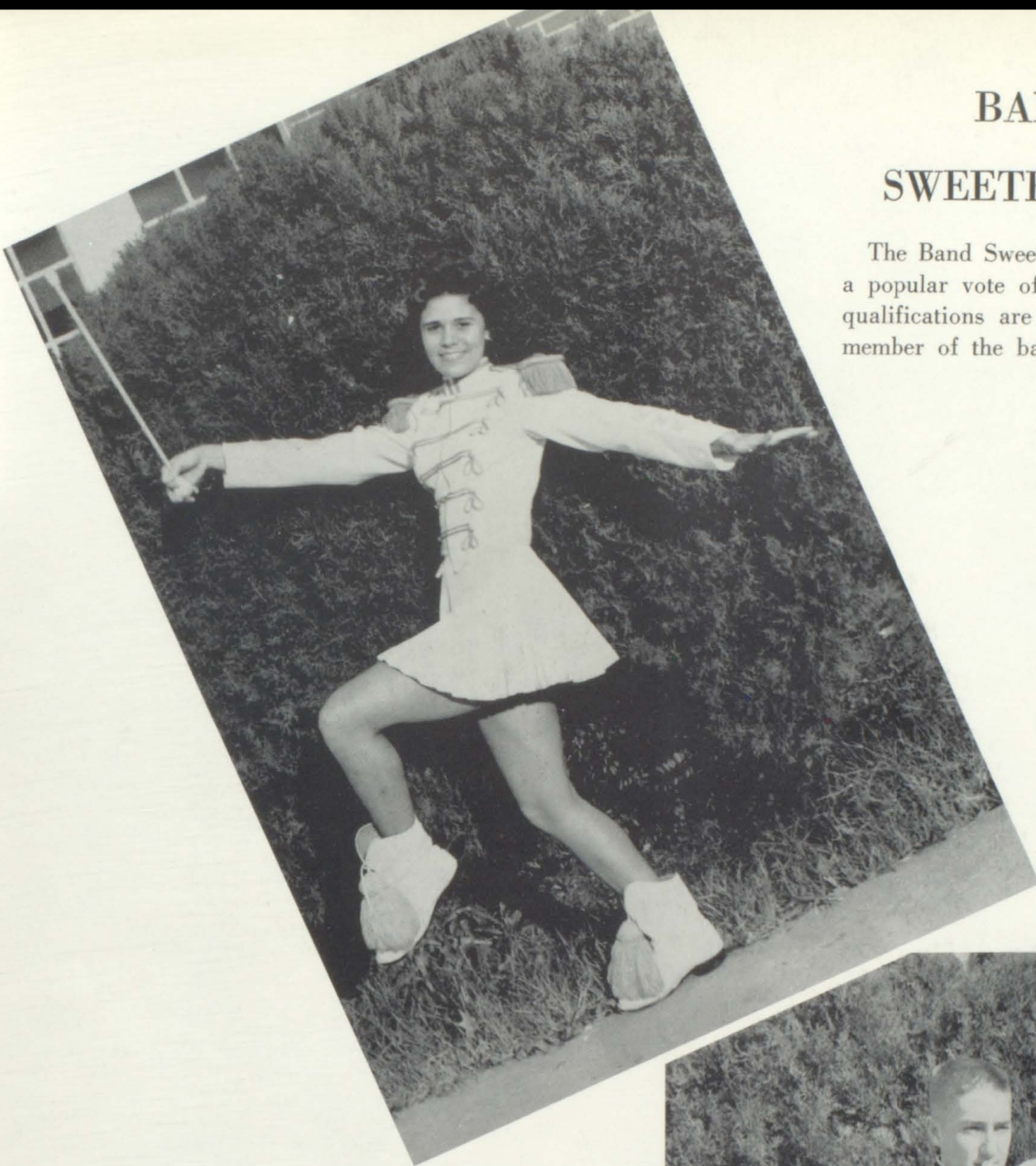

SHELIA MITCHELL

Shelia, a four year band member, served three years as majorette. This year she is serving as head majorette. Some of her honors and duties are: serving on the band council her Sophomore year, being Secretary of the band her Junior year, and playing the clarinet during concert season.

JAMES BUSSEY

James has been in the C.H.S. band for six years. He plays solo first cornet.





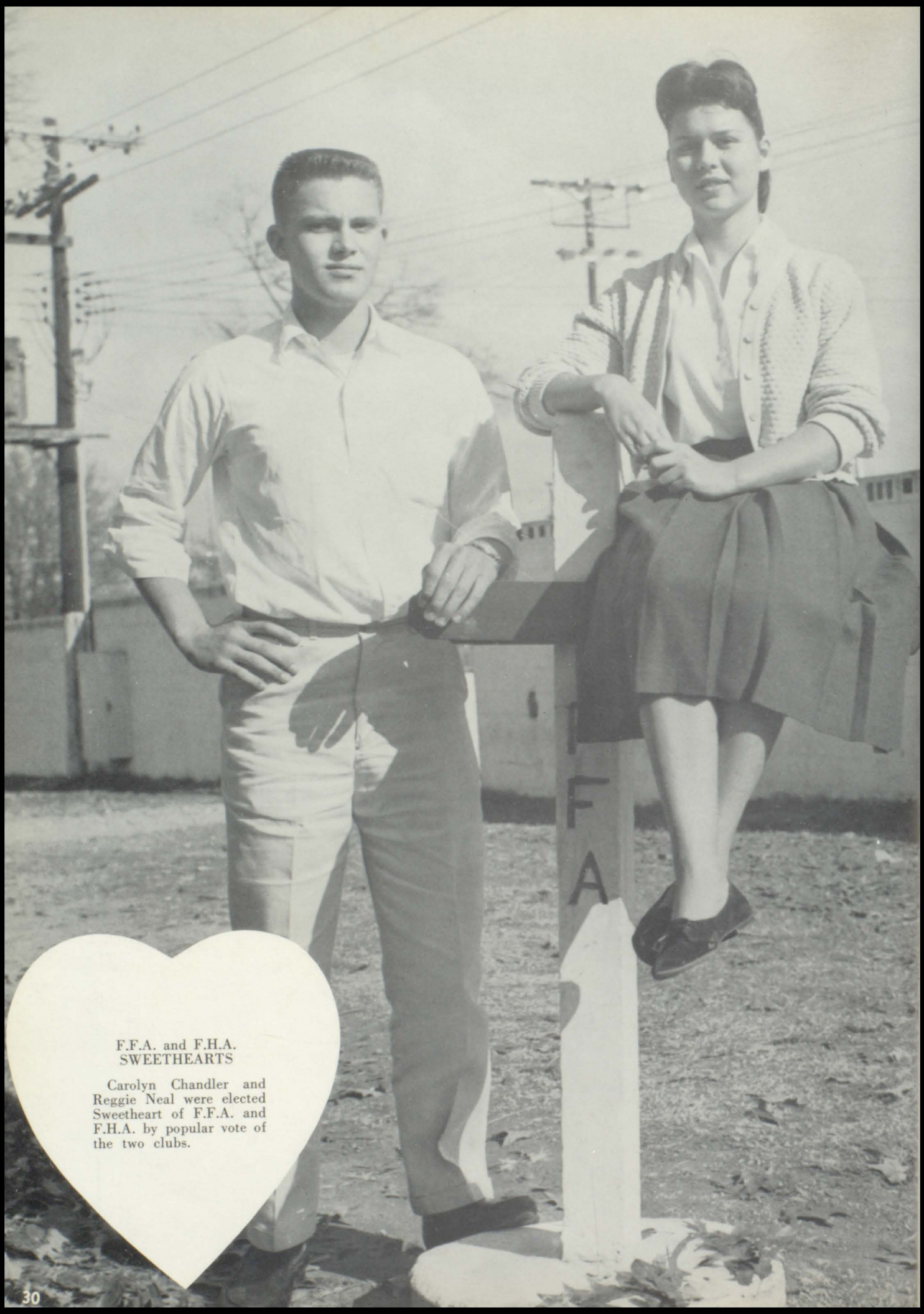

F.F.A. and F.H.A.  
SWEETHEARTS

Carolyn Chandler and Reggie Neal were elected Sweetheart of F.F.A. and F.H.A. by popular vote of the two clubs.





## MISS CULLMAN COUNTY FAIR

SHELIA MITCHELL represents the Senior Class of Cullman High in the Miss Cullman County Fair contest. She walked away with the top honor.

The school representative is selected by popular vote of the Senior Class and is judged on poise, appearance, and personality.

## MR. AND MISS D.O.

MARY RUTH PACK and LARRY HAZELRIGG were elected by popular vote of the D.O. students.

Miss D.O. will compete in state competition for the title of Miss D.O. of the state.





# OUTSTANDING

Outstanding students are selected from each grade by the faculty. The qualifications are dependability, co-operation, integrity, participation, scholarship, and ambition.

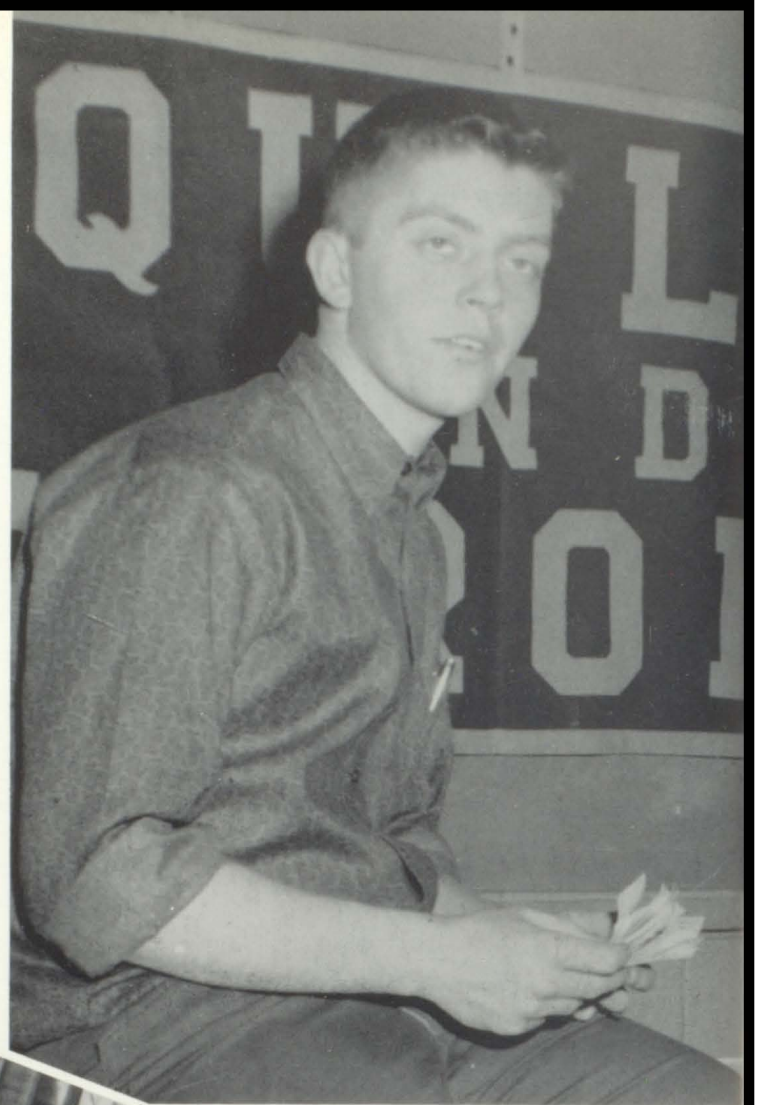

HUBERT GRISSOM  
Senior



ANN McKOY  
Junior



# STUDENTS

WAYNE BYRD  
Sophomore

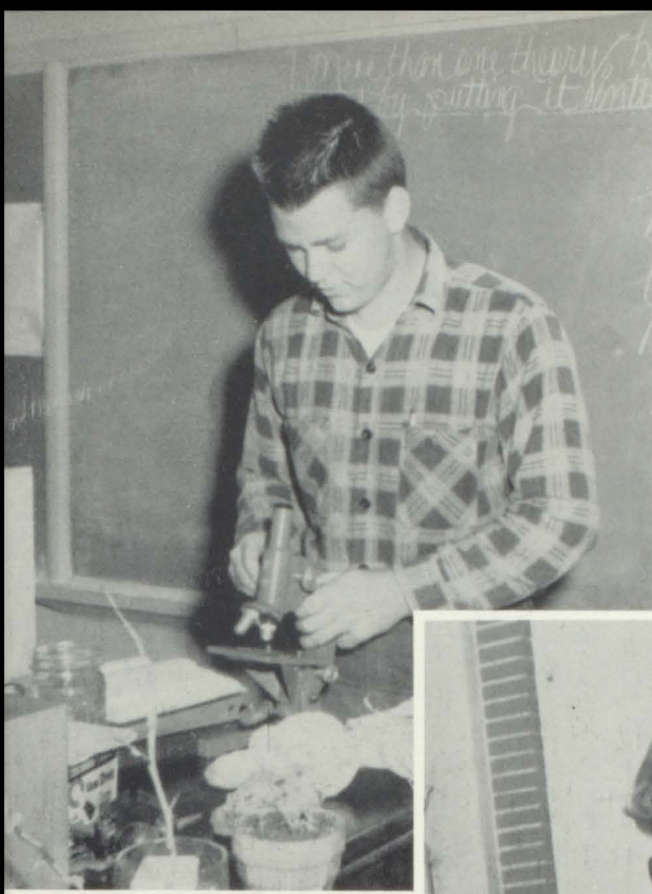

BRENDA WALKER  
Freshman



JOY DAVIDSON  
Eighth Grade





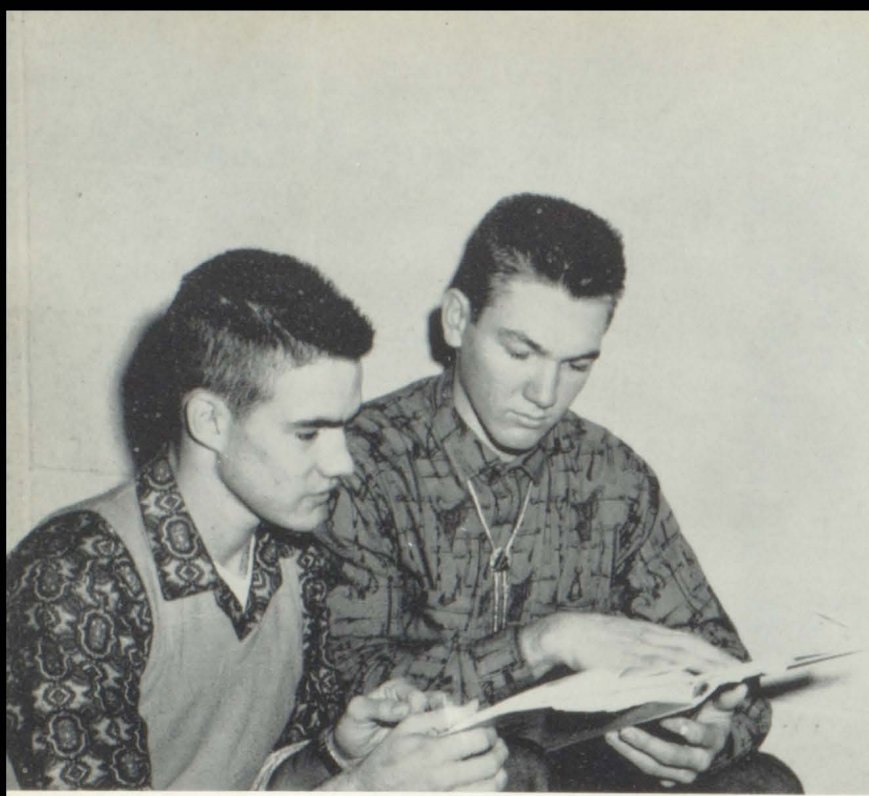

## BOYS' STATE REPRESENTATIVES

KENNETH MOBLEY  
and  
MAURICE GRAHAM

Nominations for Girl and Boy State Representatives are made in Junior homerooms and voted on by the faculty.

Representatives go to Montgomery, visit state offices, tour the capitol, and visit the governor's office.



## GIRLS' STATE REPRESENTATIVE

MARGENE BONDS

## GOOD CITIZENSHIP BOY AND GIRL

DON BASENBURG  
and  
BENTON ENGEL

Nominations for Good Citizenship Boy and Girl are made in the Senior homerooms and voted on by the faculty.





TOP HONORS  
IN  
STUDENT PUBLICATIONS



EDITOR OF HILIGHT  
Jackie Hamilton



EDITOR OF SOUTHERNER  
Mary Lou Rasco



BUSINESS MANAGER  
Billie Marie Hammond

The Board of Publications selects the Editors and Business Managers from volunteers in the Journalism class who feel they can accept the responsibility. The members of the Board of Publications for this year were Hubert Grissom, President of the Student Body; Mr. Allen Hyatt, Principal; Brenda Dunlap, Representative from Journalism class; Miss Sue Faulkner, a neutral teacher; and Mrs. Mabel Bailey, staff sponsor. They discussed all the candidates and then they voted. For the first time the Board of Publications chose an assistant to each editor to aid her in her work. Freda Brown is assistant editor of the Hilight and Carolyn Matkin is assistant editor of the Southerner.



# WHO

These students were elected by popular vote of the Student Body for the various Who's Who positions.



**MOST FRIENDLY**  
Alice Chandler      Ronnie Carter

**BEST ALL ROUND**  
Benton Engel      Hubert Grissom

**MOST ATHLETIC**  
Joan Knight      Bill Hendrix





# WHO



NEATEST  
Claude Burke      Jackie Mann

MOST INTELLIGENT  
Randy Hames      Joy Davidson



MOST POPULAR  
D. O. McKoy  
Patti Patrick





# WHO'S

## MOST TALENTED

Ronnie Apel      Sheila Mitchell



## MOST FUN

Mary Lou Rasco      David Parker



## MOST COURTEOUS

Kenneth Mobley      Delean Mobley





# WHO

## MOST LIKELY TO SUCCEED

David Knight  
Ann McKoy

## WITTIEST

Maxy Townson  
Pat Townson



## BEST DANCERS

Johnny Fricke  
Jackie Hamilton



# HONORS

Richard Trimble made the highest score in this school on the Merit Scholarship Test given last spring. He ranked in the top three-quarters per cent in the Math Division. His over-all rating was in the top 2 per cent of the nation.

The four semi-finalists in the Birmingham News Oratorical Contest are shown here being introduced by Vice-President of the Student Body, Mary Benton Engel. They are left to right, Patti Patrick, Ann Speegle, Hubert Grissom, and Joan O'Barr, second place winner.



Patti Patrick, Cullman High Winner in the Birmingham News Oratorical Contest on "Great Men and Women of the South," is shown during her speech in assembly.

Virginia Wilder, Carolyn Matkin, and Linda Hughes ranked in the top three per cent in the nation in English on the ACT test given to college-bound seniors last November.





# NATIONAL HONOR SOCIETY



This committee, responsible for selecting a name for the local chapter is composed of, **FIRST ROW:** Mr. Charles Smith, Sponsor; Tenina Calloway, Billie Marie Hammond, Brenda Dunlap, Virginia Howard, Glenda King, Dorothy Freeman. **SECOND ROW:** Dwight Crider, Don Basenburg, David Knight, George Steifelmeyer, and Hubert Grissom.

The members of this committee are responsible for drawing up a constitution for the local chapter in harmony with the National Society Constitution. **FIRST ROW:** Sue Bone, Myra Murrell, Glenda Lee, Linda Hughes, Virginia Wilder. **SECOND ROW:** Mary Evelyn Eddins, Randy Hames, Kenneth Mobley, Leanna Morrow, and Benton Engle.



**OFFICERS OF THE SOCIETY** are President, Richard Trimble; Vice-President, Delean Mobley; Treasurer, Margene Bonds; and Secretary, Carolyn Matkin.



The students, all Seniors, in this organization have had at least a "B" average since ninth grade. The faculty selects members on the basis of scholarship, leadership, character, and service. In the latter part of the year, the faculty will select twenty-five juniors on the basis of the previously mentioned qualifications.



# HIGHLIGHT DANCE



The girls in the lead-out shown with their escorts are: TOP ROW, left to right: Brenda Dunlap, Harlan Allen; Donna Ward, Greg Hatchett; Virginia Graf, Len Adams; Beverly Gentry, Darrell Trammel; Willodean Allen, Jerry Mobley; Linda Leverette, Kenneth Patterson; Alice Chandler, David Knight; Nina Williams, D. O. McKoy; Carol Goodlett, Steve Griffith; Jackie Mann, Ronnie Apel. BOTTOM ROW, left to right: Beverly Hendrix, Jimmy Smith; Barbara Putman, Hubert Grissom; Patti Patrick, Larry Quick; Donna Kaye Shaw, Don Keller; Mary Lou Rasco, David Moss; Mary Benton Engel, Max Brown; Linda Priest, Kenneth Mobley; Chalone Kleinz, Jimmy Grier; Mary Dudley Call, Lanny Poole; and Jackie Hamilton.



The Highlight Dance, sponsored by the Cheerleaders to honor the football team, was held in the CHS gym on Nov. 20. In the lead-out were the majorettes, football sponsors, cheerleaders, homecoming court and their escorts.

Shown here are some of the couples enjoying the dance.



## FOOTBALL SPONSORS

Alice Chandler was elected as Team Sponsor by the 1959 Bearcats to reign over the Moulton football game. Johnny Fricke's co-captain sponsor was Brenda Dunlap and Bill Hendrix's co-captain sponsor was Jayne Plunkett. These sponsors were presented at half-time and were presented again at the Highlight Dance, November 20.

CO-CAPTAIN SPONSOR  
Brenda Dunlap



TEAM SPONSOR  
Alice Chandler

CO-CAPTAIN SPONSOR  
Jayne Plunkett







BEVERLY GENTRY  
Sophomore



MARY LOU RASCO  
Senior



LINDA LEVERETTE  
Junior

## HOMECOMING COURT

DONNA WARD  
Junior

JACKIE MANN  
Eighth Grade



NINA WILLIAMS  
Freshman







## HOMECOMING QUEEN

JACKIE HAMILTON

Although a foggy drizzle prevailed, half-time ceremonies were beautiful as the "Bearcat Boosters" formed a "C" on the field for the Queen and her court. The Bearcats had a triumphant game beating Athens 13-0.





MR. C.H.S.  
HUBERT GRISSOM

Mr. and Miss C.H.S. are chosen by popular vote of the Student Body.





MISS C.H.S.  
MARY BENTON ENGEL







## MISS SOUTHERNER AND ALTERNATES

Pictured above are Miss Southerner and her court. Left to right: Miss Southerner, Jackie Hamilton; 1st alternate, Carol Gooden; 2nd alternate, Donna Kaye Shaw; 3rd alternate, Beckie Hudson; Chalone Kleinz and Mary Dudley Call tied for 4th alternate.

These girls were judged and chosen in the Miss Southerner Pageant from a field of 83 girls. This, the first C.H.S. beauty pageant, was a project of the Southerner staff, was produced by the Student Council. The girls were judged by out-of-town judges on neatness, poise, posture, hair style, and complexion.



S  
P  
O  
R  
T  
S



DOOR OF  
PHYSICAL ACHIEVEMENT





## HONORARY T.V.C. TEAM MEMBERS

Douglas Cole, Guard, and David Knight, Quarterback, won positions on the honorary Tennessee Valley Conference team. Members of this team are selected by TVC coaches.

David Knight holds the Quarterback Club trophy he won for being the Most Valuable Player on the 1959 football squad. Quarterback Club trophies are awarded at the annual football banquet.

# VARSITY FOOTBALL 1959

## MOST VALUABLE PLAYERS

Steve Griffith and Johnny Fricke hold their Most Valuable Player trophies awarded by the Quarterback Club. Steve was chosen Most Valuable Lineman and Johnny Most Valuable Back.

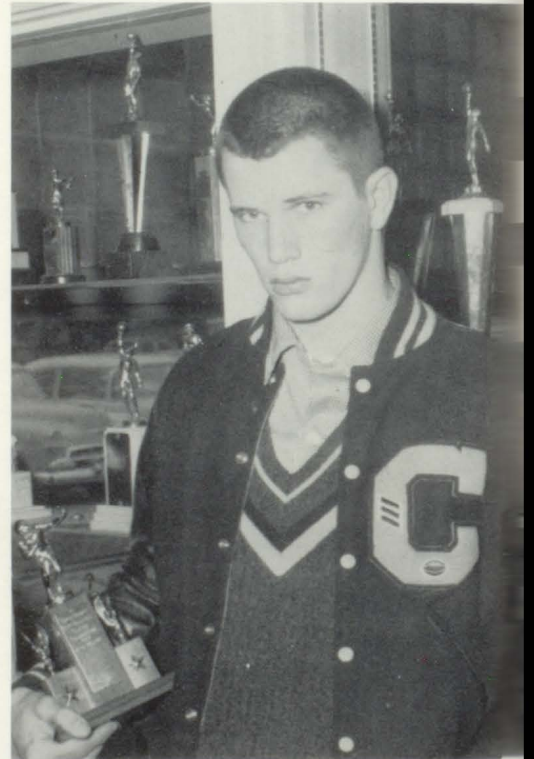

## 1959 SCHEDULE

Cullman.....	28	Butler .....	20
Cullman.....	18	Arab .....	14
Cullman.....	0	Etowah .....	0
Cullman.....	19	Moulton .....	7
Cullman.....	13	Huntsville .....	6
Cullman.....	6	Decatur .....	14
Cullman.....	13	Athens .....	0
Cullman.....	19	Jasper .....	12
Cullman.....	19	Hartselle .....	14
Cullman.....	45	Hanceville .....	0



## FOOTBALL COACHES

Leaving the Varsity dressing room are Head Coach Oliver Woodard and Assistant Coach Merle West. During the season Coach Woodard was presented the Coach-of-the-Week award by the Birmingham Post Herald. The Bearcats finished the season with an 8-1-1 record and second place in the Tennessee Valley Conference.



## MANAGERS

Performing one of their many duties as managers of the football teams are Paul Howard, tenth grade; John McKoy, eighth grade; Michael Sutton, eighth grade; and Sonny Morrow, tenth grade. Some of their other duties are carrying equipment to and from the field, keeping the first aid equipment on the field and making sure the field is ready for the game.



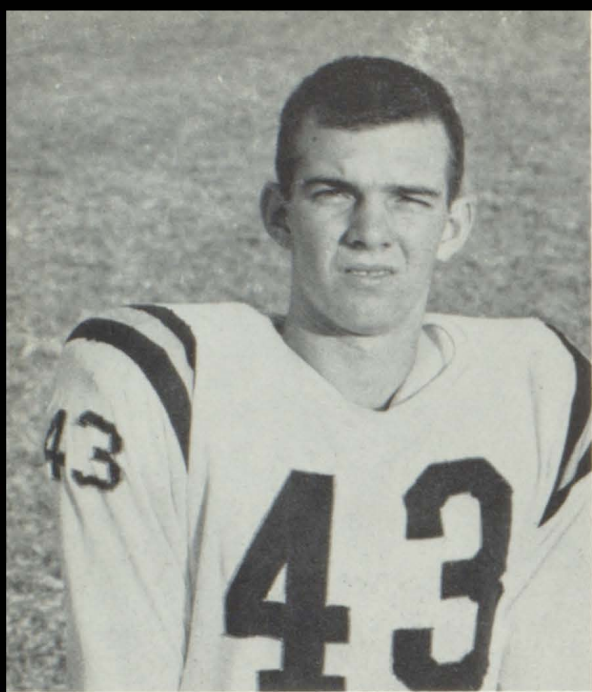

JOHNNY FRICKE  
Co-Captain  
Senior  
Halfback 145 lbs.

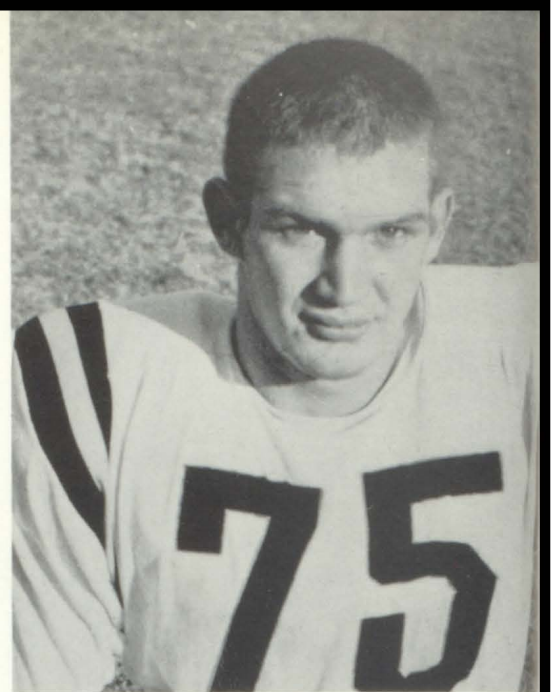

BILL HENDRIX  
Co-Captain  
Senior  
Tackle 195 lbs.

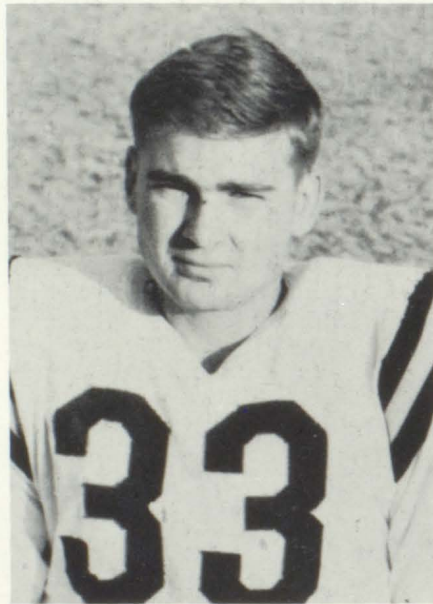

WAYNE BIBB  
Junior  
Fullback  
164 lbs.

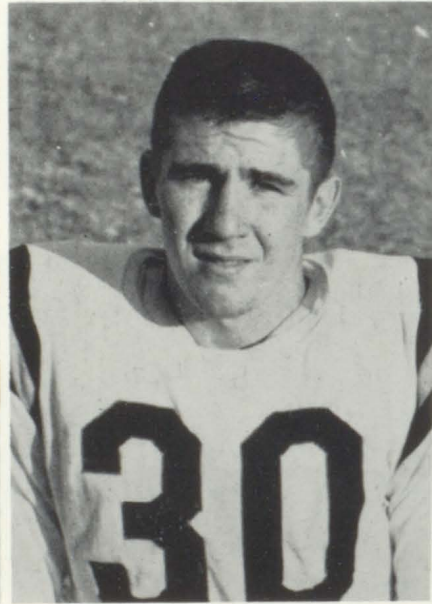

DALE STALLIN  
Junior  
Fullback  
167 lbs.

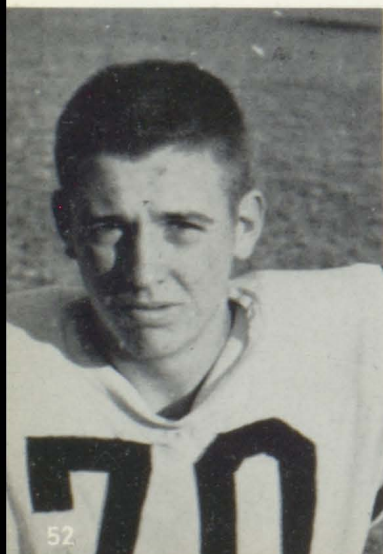

JERRY MOBLEY  
Senior  
Tackle  
189 lbs.



DAVID KNIGHT  
Senior  
Quarterback  
176 lbs.



JACK HEATHERLY  
Junior  
Halfback  
147 lbs.

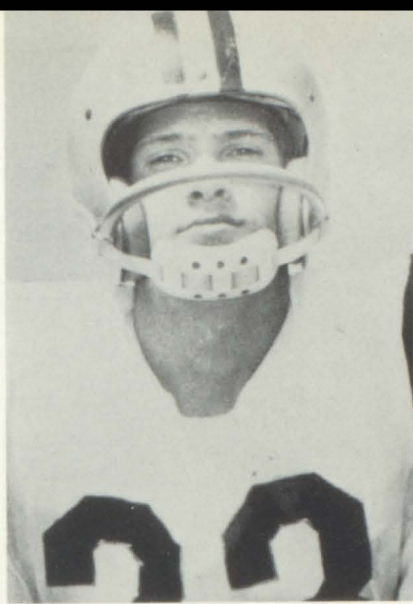

DAVID PARKER  
Senior  
Guard  
154 lbs.

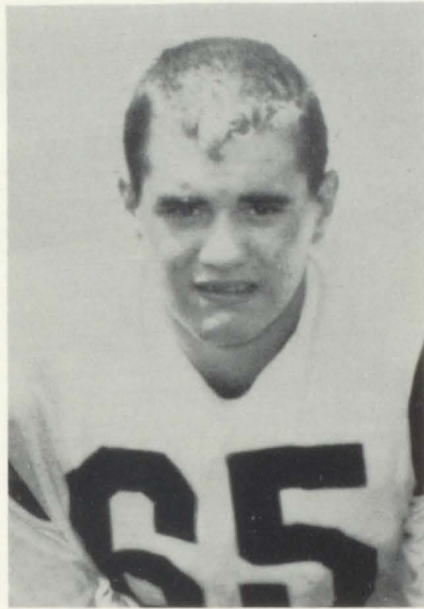
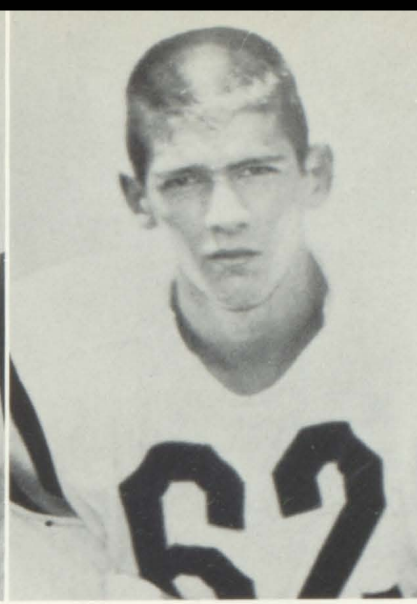

STEVE GRIFFITH  
Junior  
Guard  
187 lbs.



BOB HUMPHRIES  
Senior  
Halfback  
140 lbs.

HUBERT GRISSOM  
Senior  
Center 170 lbs.



JAMES HOWSE  
Senior  
Quarterback  
140 lbs.

MIKE HINKLE  
Junior  
Center 145 lbs.

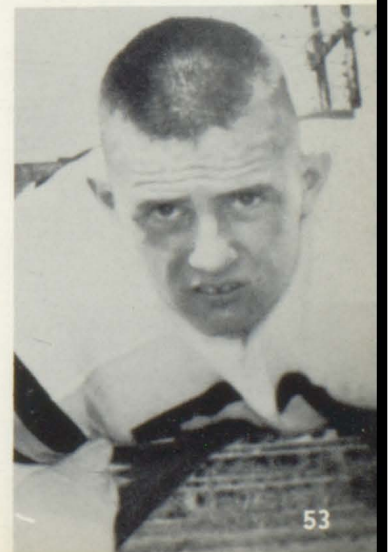



DAVID McKOY  
Senior  
Fullback  
146 lbs.

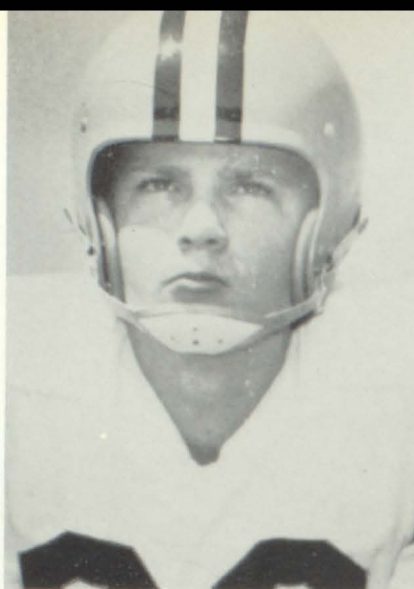

LARRY WEAVER  
Junior  
Fullback  
157 lbs.

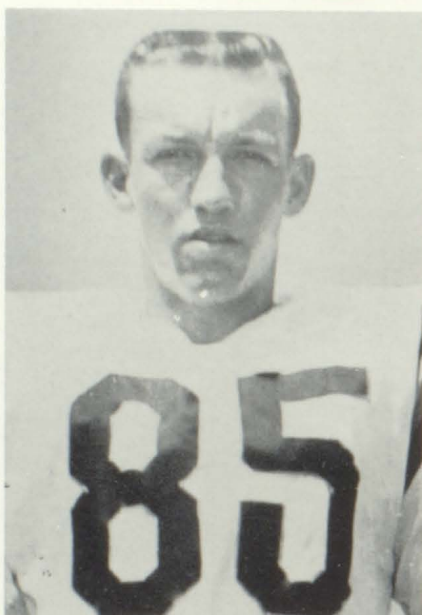

JERRY LAMAR  
Senior  
End 176 lbs.



HARLAN ALLEN  
Senior  
Halfback 140 lbs.

JOHN HEATHERLY  
Senior  
Tackle  
190 lbs.

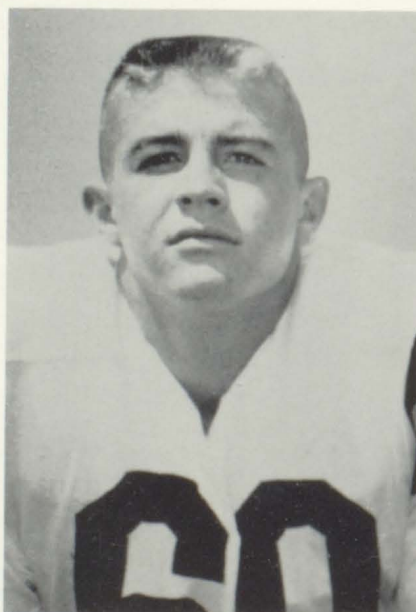

CLAUD BURKE  
Junior  
Guard  
148 lbs.

DAVID MOSS  
Senior  
End  
141 lbs.

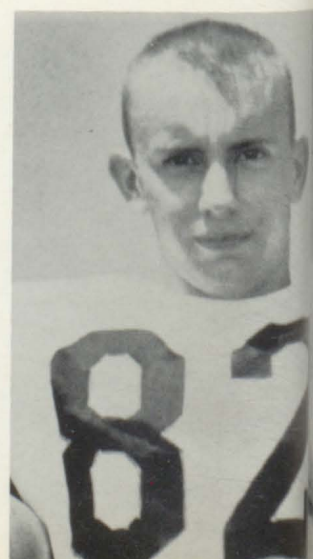



CHARLES HENKIE  
Senior  
Halfback  
136 lbs.



BILL EDWARDS  
Junior  
End  
156 lbs.

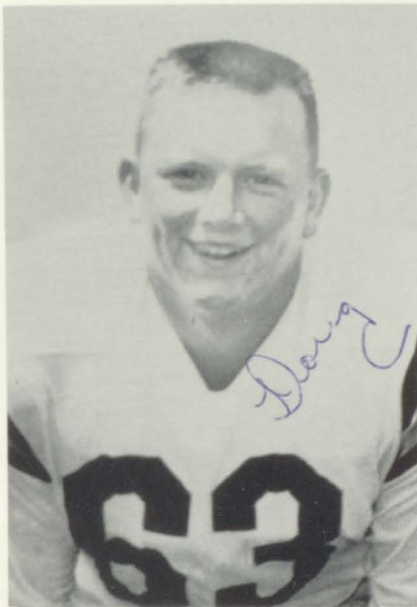

DOUGLAS COLE  
Senior  
Guard 193 lbs.



PHILLIP CLEMMONS  
Junior  
Tackle 177 lbs.

CLEM CARTRON  
Junior  
Halfback 134 lbs.

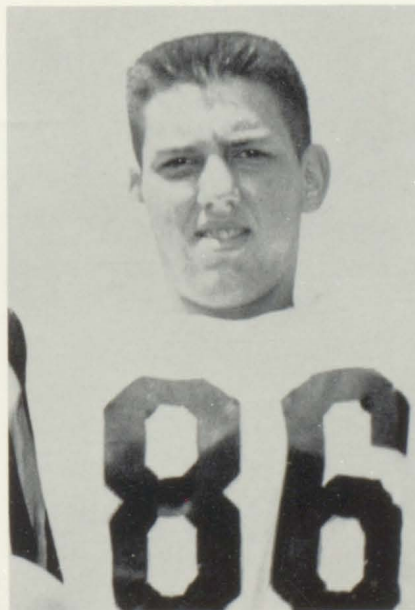
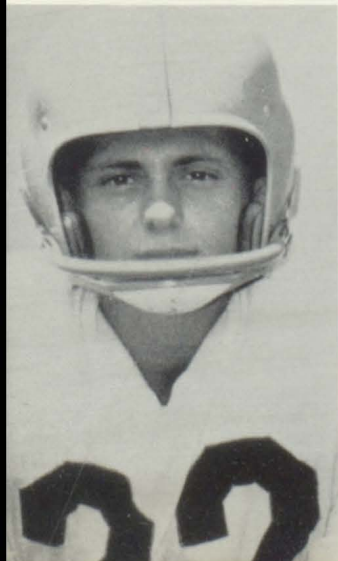

RAYFORD CALVERT  
Junior  
End  
171 lbs.

JIMMY WELLS  
Senior  
Guard 175 lbs.

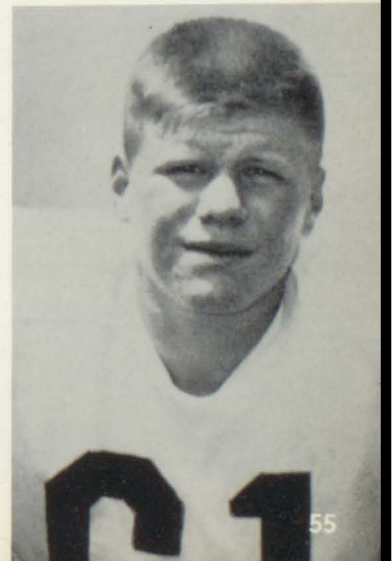





The Seniors on the varsity squad this year are: FIRST ROW, left to right—Johnny Fricke, Charles Hinkie, Jimmy Wells, David Moss, Harlan Allen and David McKay. SECOND ROW—“Snag” Howse, Hubert Grissom, David Parker, Douglas Cole, and Bob Humbries. THIRD ROW—Jerry Lamar, John Heatherly, Jerry Mobley, David Knight and Bill Hendrix.



The Juniors on the varsity are: FIRST ROW—Dale Stallings, Clem Cartron, Wayne Bibb, Mike Hinkle, and Jack Heatherly. SECOND ROW—Bill Edwards, Rayford Calvert, Philip Clemmons, Steve Griffith and Larry Weaver.

Charles Henkly goes over for a touchdown against Hanceville. Also pictured are Philip Clemmons and Mike Hinkle.

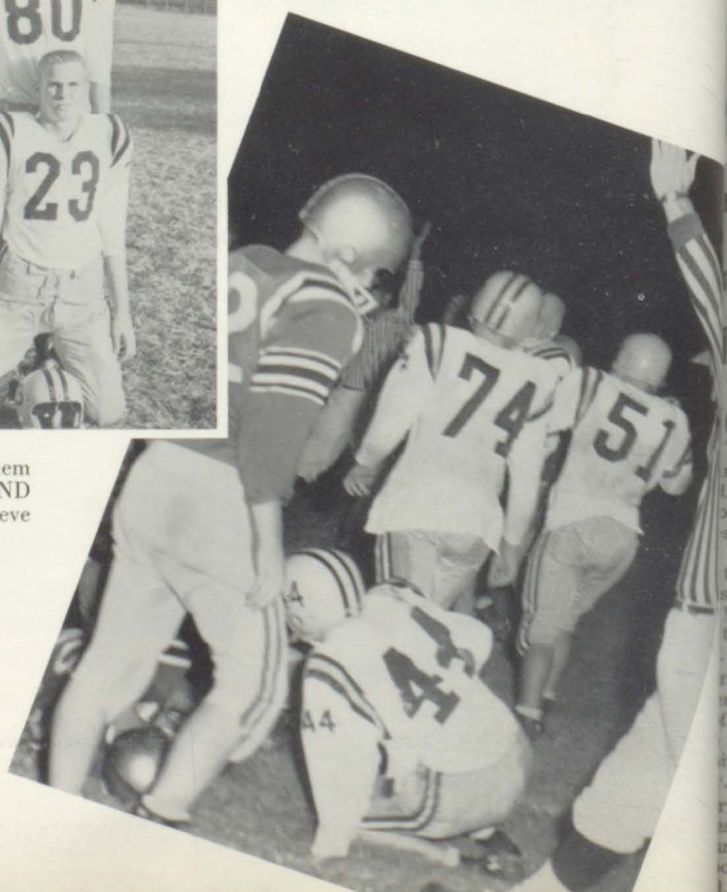



# Cullman 'Cats beat Walker 19-12

The first quarter was all Walker with the Vikings making a serious threat against a somewhat surprised Bearcat defense. However, the second and third quarters were all Cullman during which the Bearcats claimed three trips into the end zone. Walker came back in the last part of the fourth quarter with an aerial attack, determined to tie the game up, scoring twice before the 'Cats could rig up a pass defense.



Phil Clemmons — Larry Weaver — John Heatherly

# Cats squash Athens 13-0

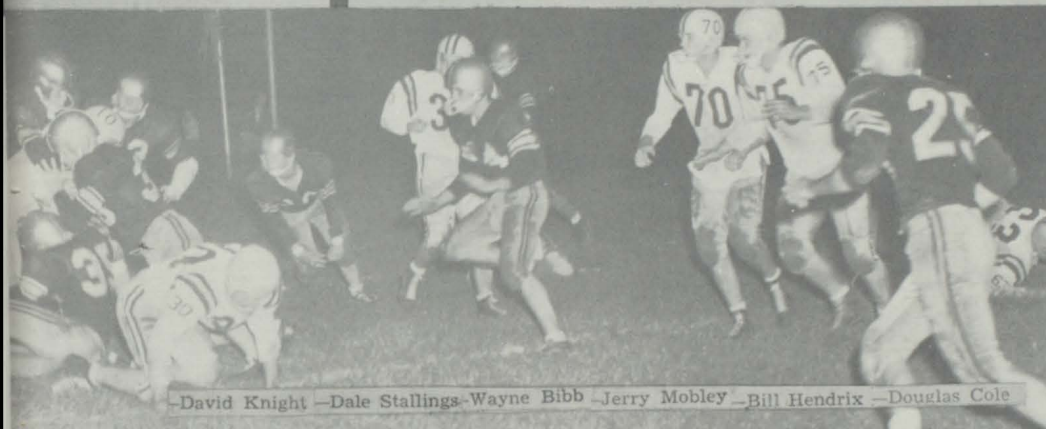

—David Knight —Dale Stallings—Wayne Bibb —Jerry Mobley —Bill Hendrix —Douglas Cole

Athens failed to threaten the Bearcats. They picked up 71 yards on the ground with only three first downs and the Bearcats picked up 274 yards on 13 first downs.

Coach Oliver Woodard, playing against some of the same boys that he had coached during his three years at Athens, played every Bearcat player on the team before the game was over. Several key 'Cat players warmed the bench during the first half of the game.

The game left the Bearcats second in the TVC with a percentage of .800 in conference play.

# Bearcats beat Hartselle

# Cats Spoil Bulldog

Both teams end grid season  
Grudge tilt at Hanceville

Cullman's Bearcats crushed Hanceville Bulldogs 45-0 at Hanceville homecoming activities Friday night.

Bulldogs threatened to twice in the game, moving as far as Cullman's one line but were stopped time by the Bearcat

Cullman scored in every quarter, leading 19-0 at the end of the first quarter, 33-0 at the end of the second half, 39-0 at the end of the third and 45-0 at the final

Every Bearcat player, only one was passed out, played during the game with some switching positions they had never

Cullman picked up a total yardage of 301 while the Bulldogs gained 109 on the ground. Cullman was credited with 17 first downs against nine for the Bulldogs.

It was the last game of the season for both teams. The Bulldogs ended the season with a 1-10 record and the Bearcats ended the season with an 8-1-1 record.

Cullman's Bearcats hushed the last half threat Friday night to ease by the Hartselle Tigers, 19-14, in sub-freezing weather at Hartselle.

The 'Cats showed strong offense in the first half, scoring all three of their touchdowns in the first and second quarters. A second string Bearcat team in the second half paved the way for Hartselle to rack up two touchdowns.

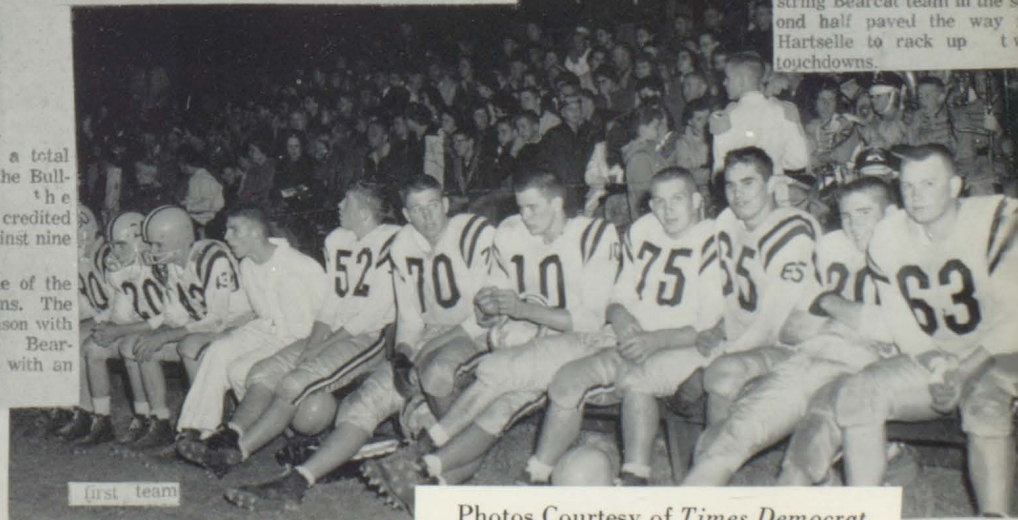

(first team)

Photos Courtesy of Times Democrat



# Bearcats slam Butler 28-2

Statistics wise, the Bearcats also won out over the Rebels in net yards gained. The Bearcats gained a total of 291 yards rushing and lost 4 yards. The Rebels gained 315 yards rushing and lost 40. In net gain, the 'Cats totaled 287 yards to 275 yards for the Rebels of Huntsville.



Johnnie Fricke Hubert Grissom Steve Griffith

Douglas Cole Wayne Bibb Jerry M

## Cullman Holds Etowah To Tie



Steve Griffith David Knight Bill Hendrix David McKay

The Bearcats outplayed the Blue Devils in the first half with a total gain of 113 yards to 84 yards. Net gain for the first half was Cullman 111 and Etowah 64. The story changed in the last half, however. Etowah had a net gain of 144 yards and Cullman a net gain of 86 yards. Total net gain was Cullman 199 and Etowah 178 yards.

Cullman gained 24 yards on passes during the first half while Etowah gained none. Etowah gained 14 yards in the second half on passes and Cullman none. Etowah was penalized 40 yards during the game and Cullman 20.

## Cullman Bearcats edge Arab 18-14 for second win

Cullman bearcats piled up points in the first two quarters of the game at Arab Friday night and then fought desperately to hold the surging attacks of the Arabian Knights for an 18-14 victory.



Fricke broke up the threat with a pass interception. He ran it to Arab's 30.

Photos Courtesy of Times Democrat



# Cullman Bearcats beat Moulton 19-0

Moulton failed to make a first down in the game while the Bearcats chalked up 20. Cullman had a total gain of 301 yards rushing and Moulton chalked up 72. Net totals on yards rushing for the two teams were Cullman 269 and Moulton, 67.

Cullman was penalized a total of 130 yards during the game to 85 yards against Moulton.

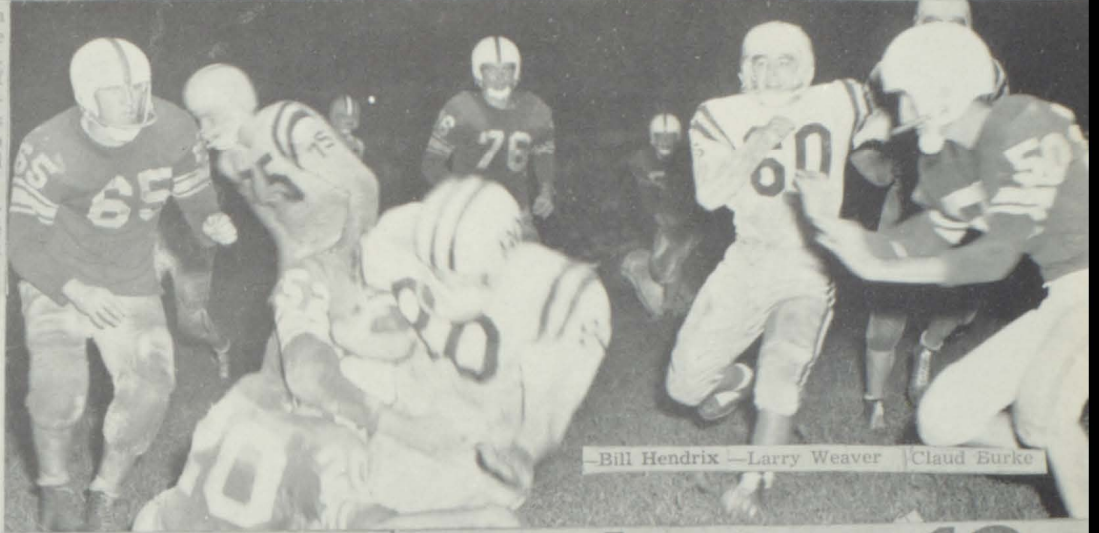

—Bill Hendrix —Larry Weaver —Claud Burke

# Bearcats roll over Panthers, 13-0

The Bearcats had little trouble with Huntsville, according to the statistics. The Bearcats picked up a net gain of 211 yards rushing and 26 yards on two passes. Huntsville had a net gain of 88 yards rushing and 28 yards on one completed pass.



—Clyde Bibb

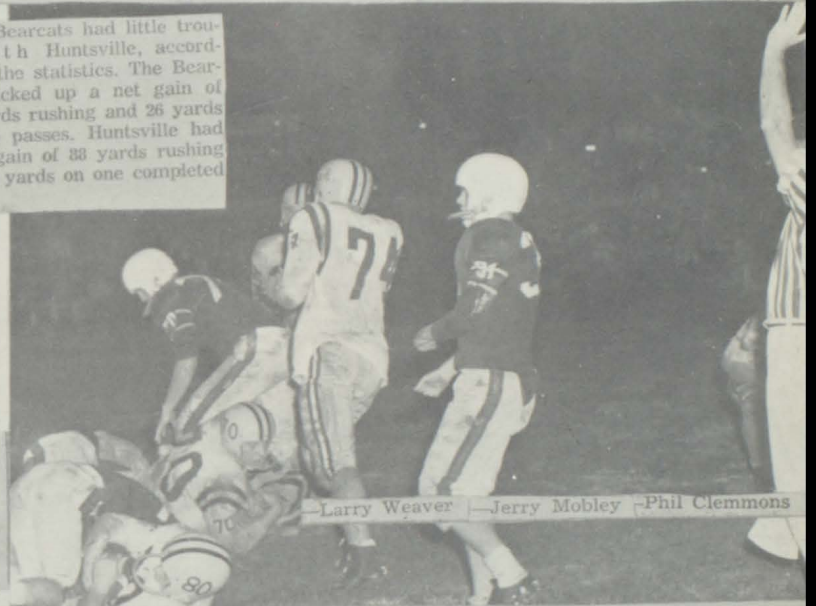

—Larry Weaver —Jerry Mobley —Phil Clemmons

## Cullman Bearcats take lead in TVC

# Bearcats lose 14-6 in tough battle

## Raiders overpower fine 'Cat team

Cullman's Bearcats were knocked off the top berth of the Tennessee Valley Conference Friday night, suffering their first loss of the season to a strong, hard hitting Decatur team, 14-6.

Decatur's tough defense held the Bearcats to a net gain of 64 yards while they collected 191 yards rushing. The Red Raiders collected 11 first downs to four for the Bearcats.



—John Heatherly —David Knight





FIRST ROW, left to right: James Metz, Charles Rogers, David Aderhold, Robert Martin, Darrell Trammel, Gerald Wells, Jan Farley. SECOND ROW: Jerry Tanner, Billy Flannigan, Charles Jennings, Allen Piersall, Roy Ward, Bobby Cadle, Grant Hendrix. THIRD ROW: Jack Pruitt, James Ellis Calvert, Maxie Townsend, Bill Heatherly, Kevin Butler, Kenneth Wigly, Edward Robinson. FOURTH ROW: Coach Welborn, Victor Brown, Tommy Taylor, Charles Pitts, Jerry Heatherly, Roger Gentry, Clark Keller and David Holmes.

## “B” TEAM

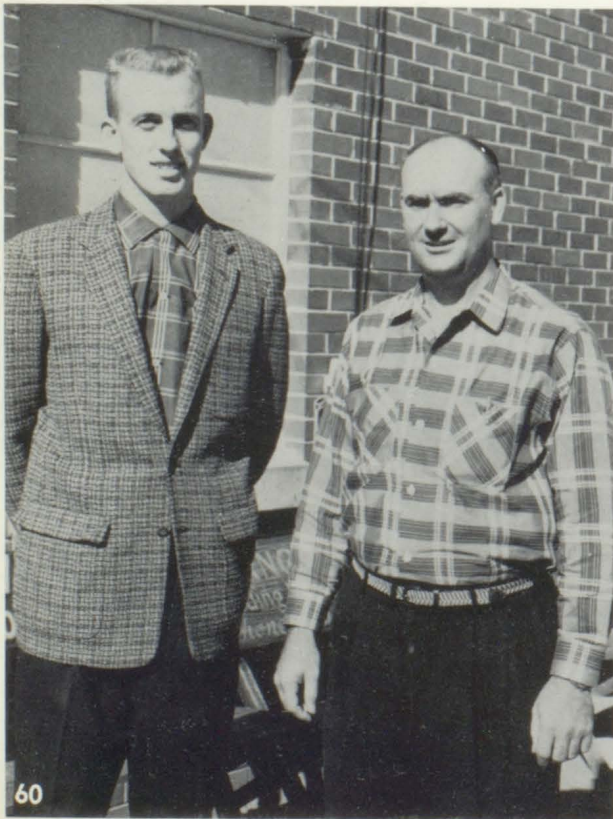

### SCHEDULE

Cullman.....	13	Athens .....	7
Cullman.....	0	Decatur .....	6
Cullman.....	0	Butler .....	20
Cullman.....	0	Guntersville .....	0
Cullman.....	6	Guntersville .....	0
Cullman.....	12	Butler .....	19
Cullman.....	0	Decatur .....	3
Cullman.....	0	Athens .....	14

Sam Welborn, Ninth grade Math teacher and Donald Green, Senior boys' P.E. teacher, served as coaches for the “B” team this year.



# JUNIOR HIGH FOOTBALL

The combined efforts of coaches Jack Tucker and Dafford Smith were rewarded by an undefeated season for this team.

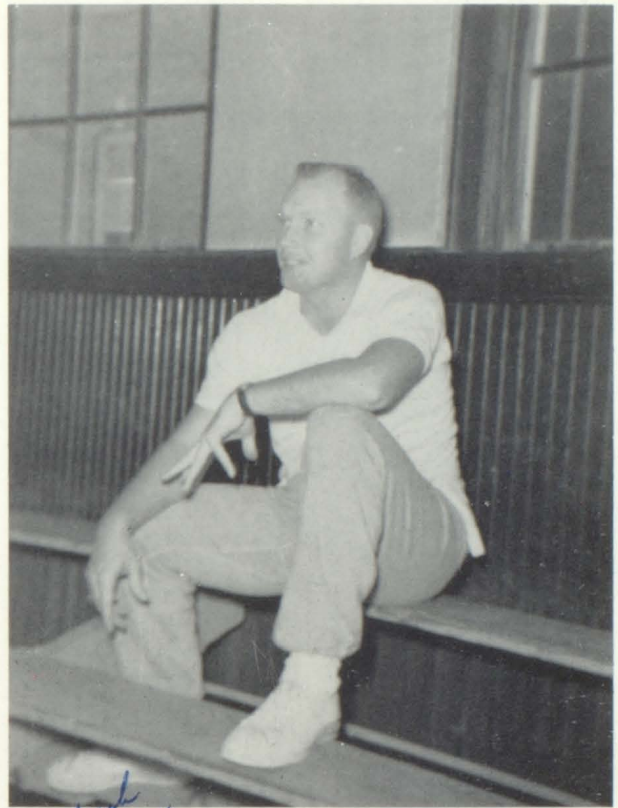

*Beat Jack Tucker*

JACK TUCKER—Coach



The players on the Junior High team are, FIRST ROW, left to right: Dickie Barnes, Jerry Tucker, Don Wilbanks, John D. Perkins, Merideth Layman, Don Weaver, Jimmy Hagedorn, Tommy Scott. SECOND ROW: James Webb, Gary Tillery, Charles Dobson, Leon Via, Stanley Kugler, Eddie England, Bobby Waters, Barry Willoughby, Joe Basenburgh. THIRD ROW: John Foshee, John Shaw, Dickie Giles, Jim Von, Dewight Couch, Gary Dene, Paul Letson, Bud Wright, Coach Dafford Smith. FOURTH ROW: Wayne Trimble, Don Keller, Robert Kilpatrick, Leslie Kelly.



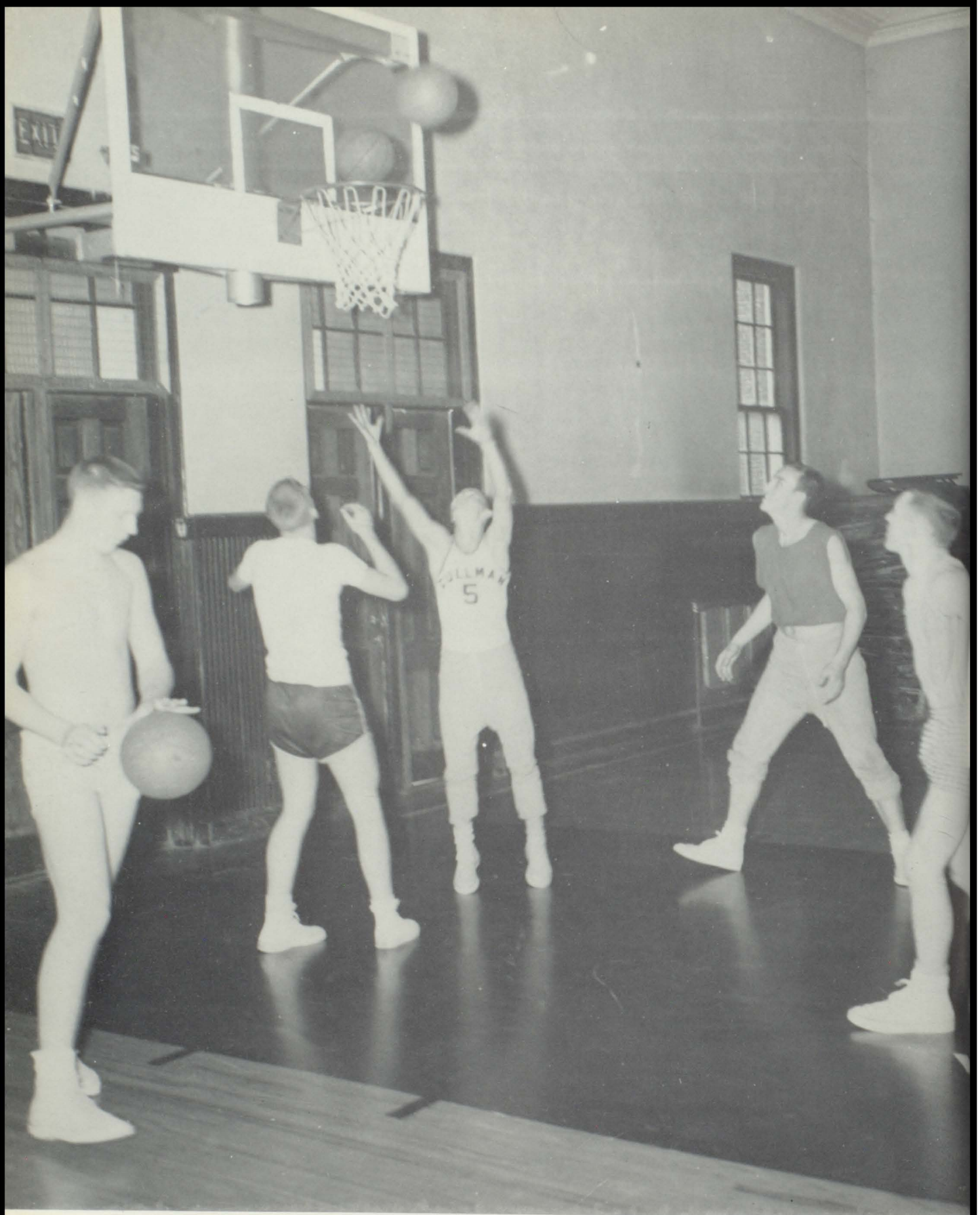

Not bothering to stop and pose, the Varsity basketball team is caught working hard at practice.

# BASKETBALL



BILLY LAY  
Guard  
Senior

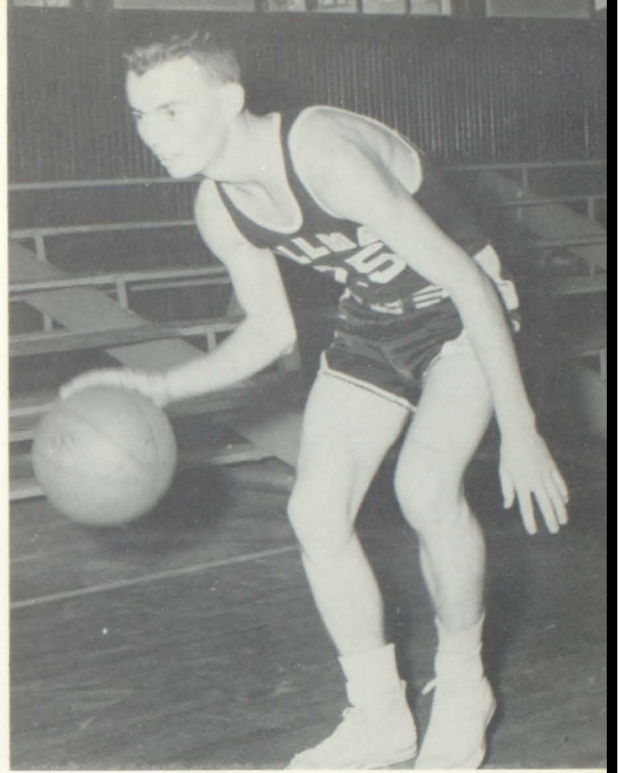
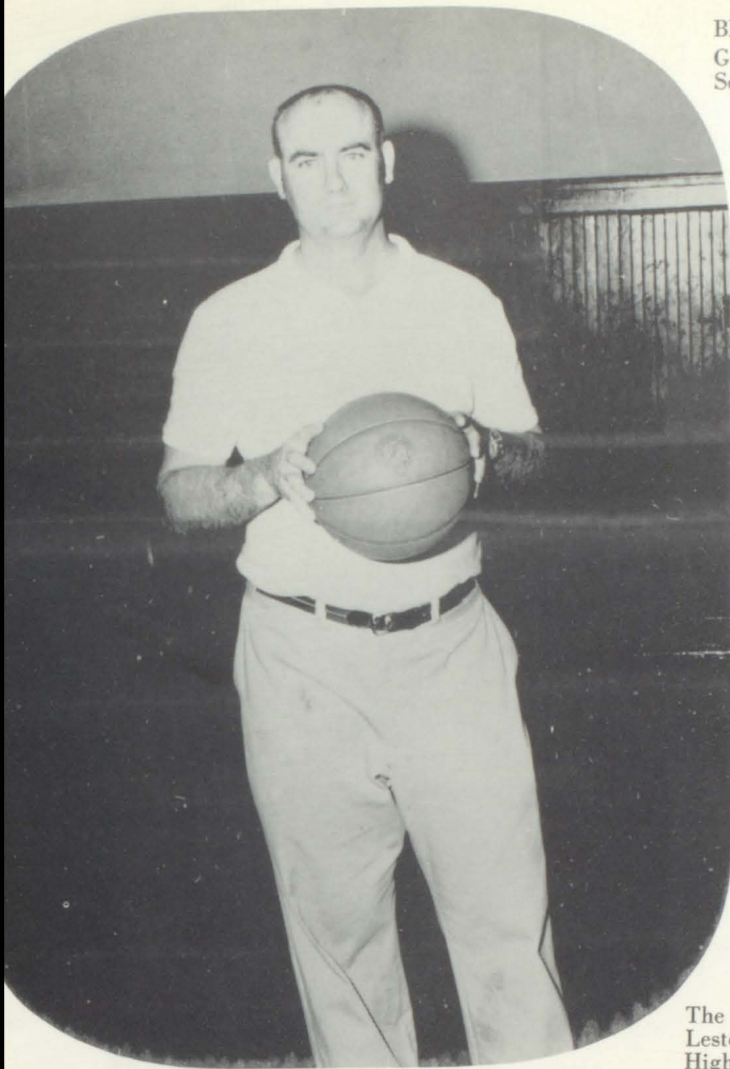

Sam Welborn, "A" team coach, takes time out from practice to demonstrate some skill of the game.

The managers of both the Senior High "A" and "B" basketball teams, Lester Duncan and Clarence Harris, pose with one of the Cullman High T.V.C. championship trophies.



BOB HUMPHRIES  
Guard  
Senior





PERRY ALLEN  
Junior  
Forward

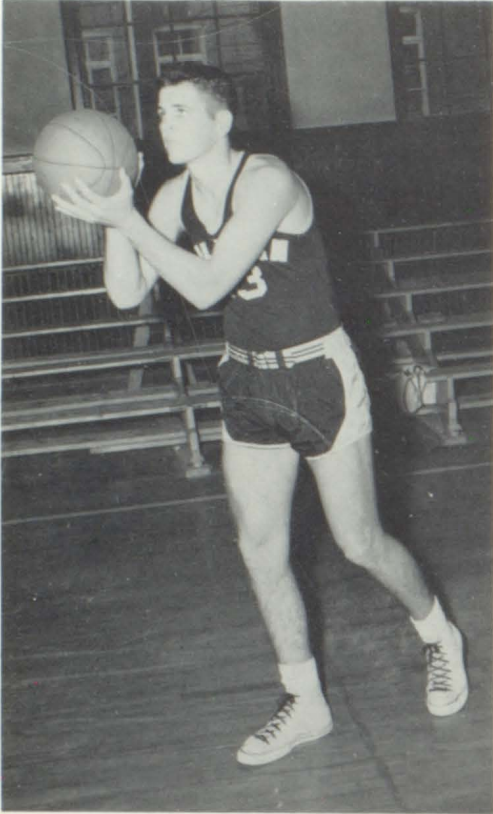

GENE CRUTCHFIELD  
Junior  
Forward

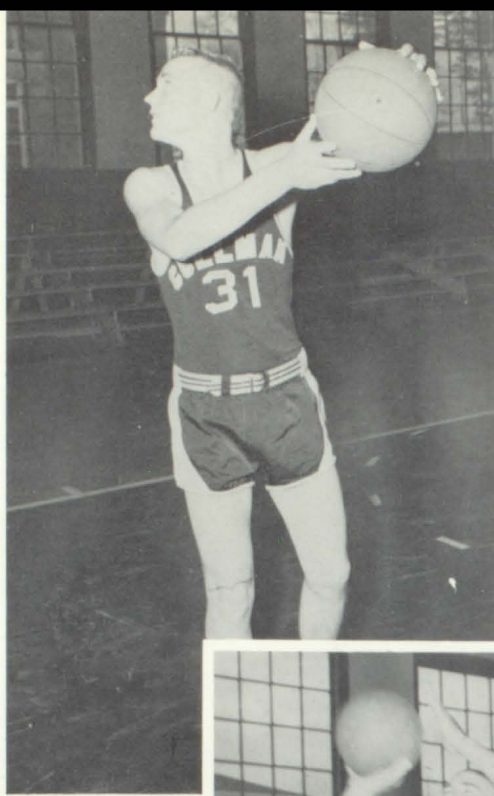

DALE STALLINGS  
Junior  
Forward

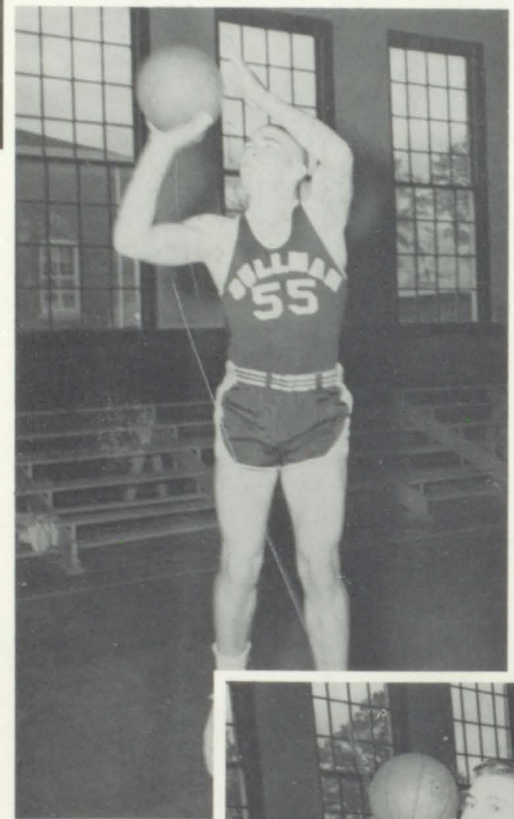

FRITZ SCHUMAN  
Co-Captain  
Senior  
Guard

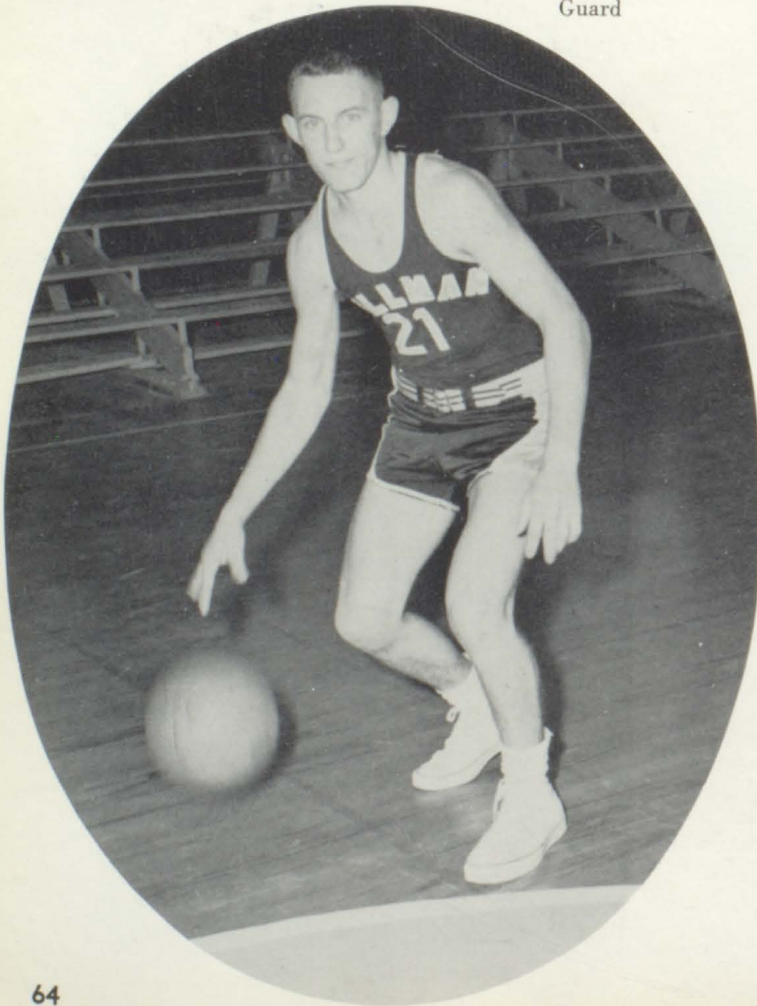

DWIGHT CRIDER  
Senior  
Center

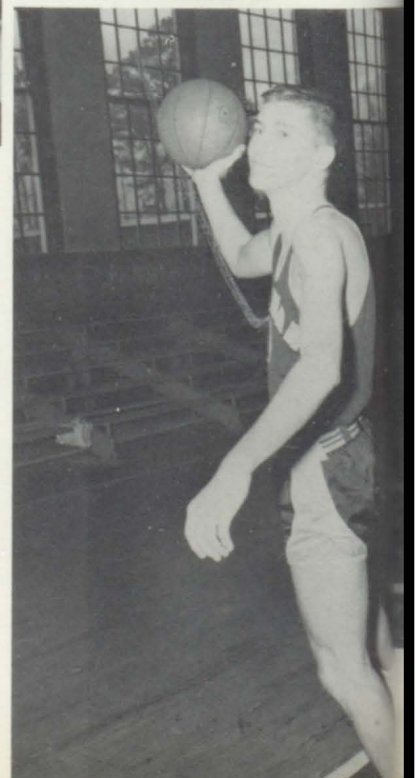





JERRY LAMAR, *Co-Captain*  
Senior, Center

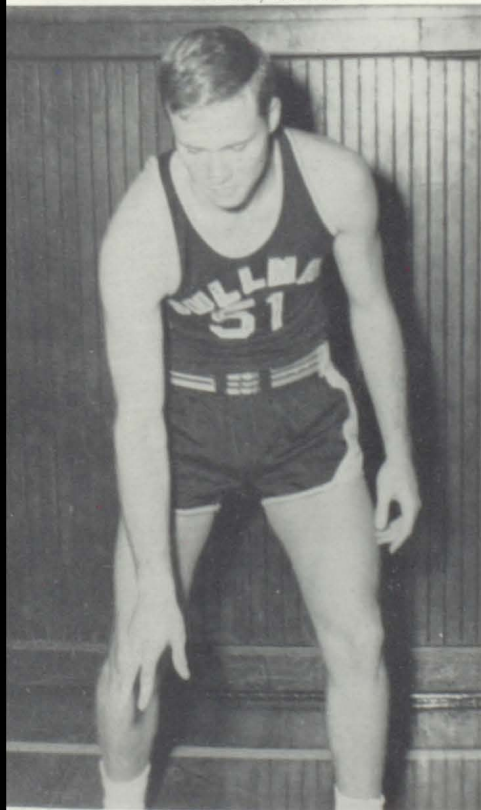

JOHN HEATHERLY  
Senior  
Center

JACK HEATHERLY  
Junior  
Forward

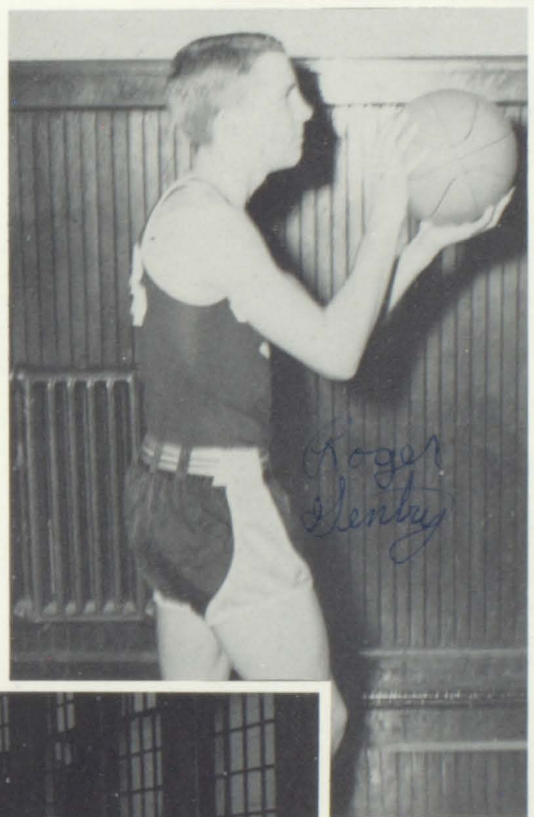

ROGER GENTRY  
Junior  
Forward



MAURICE GRAHAM  
Senior  
Forward





Gene Cruchfield and Roger Gentry get in position for a rebound.

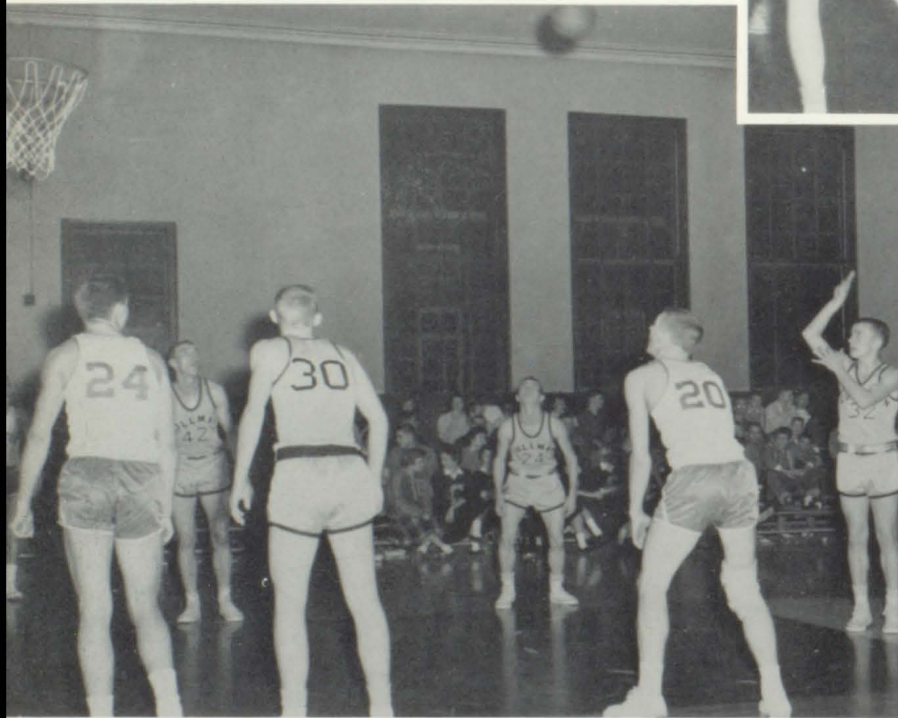
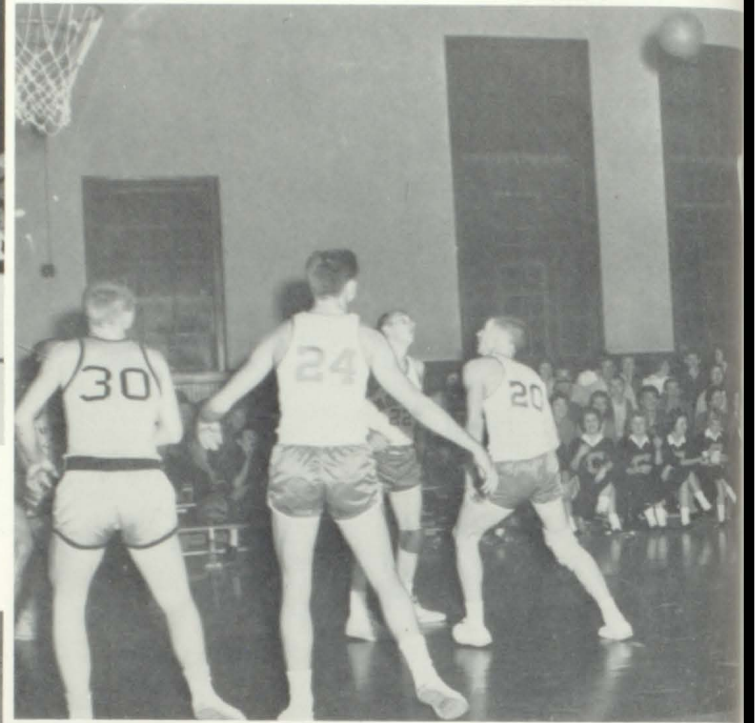

Another two points for Billy Lay as he goes up for a jump shot.

Standing at the free-throw line, Roger Gentry takes free shot.

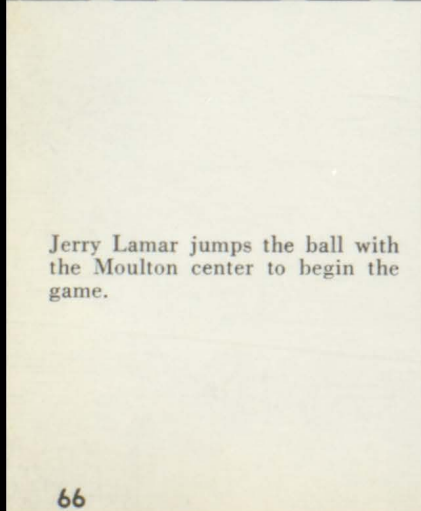

Jerry Lamar jumps the ball with the Moulton center to begin the game.

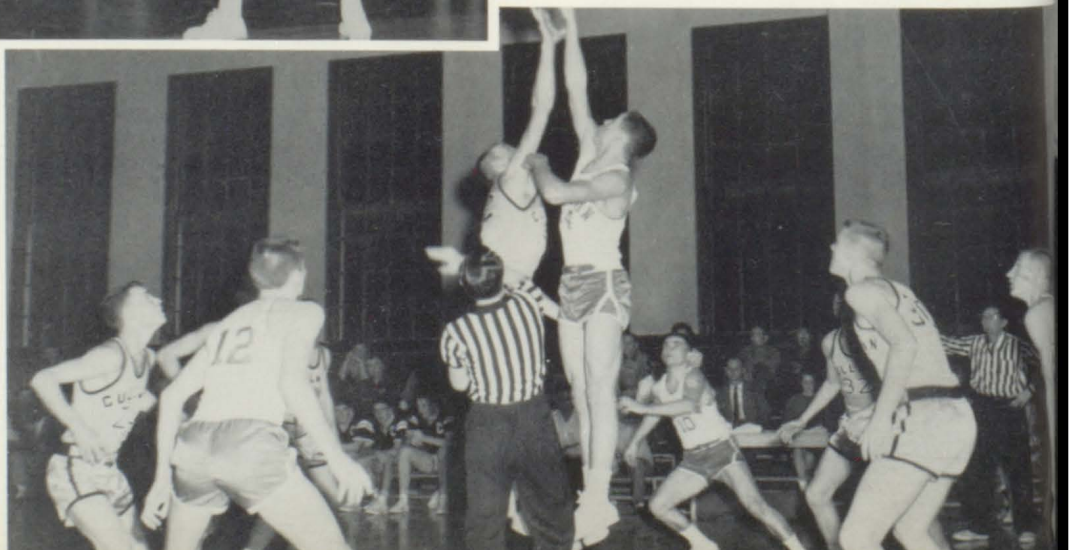



Coach Jack Tucker is on his way to practice.

# SENIOR "B" TEAM



FIRST ROW, left to right: James Ellis Calvert, John Patrick, David Adderhold, Allen Persall. SECOND ROW: Jack Pruitt, Tommy Taylor, Clark Keller, Marice Hinkle, Larry Weaver, Charles Pitts, Bobby Byars.





# JUNIOR "A" TEAM



The players on the Junior High "A" team are, FIRST ROW, left to right: John Shaw, manager; Donald Howard, Wayne Trim, Don Keller, Earl Hudson. SECOND ROW: Joe Basenburg, Gary Hutchinson, Jackie Garrison, Johnny Hudson, Bobby Waters, C. Oliver Woodard. THIRD ROW: Hugh Brindley, John Nielsen, W. D. Derrick, Meredith Layman, Charles Brown, Robert Lorenz.

W. D. Derrick, team manager, takes equipment to the gym.



Oliver Woodard, coach of the Junior High "A" team.

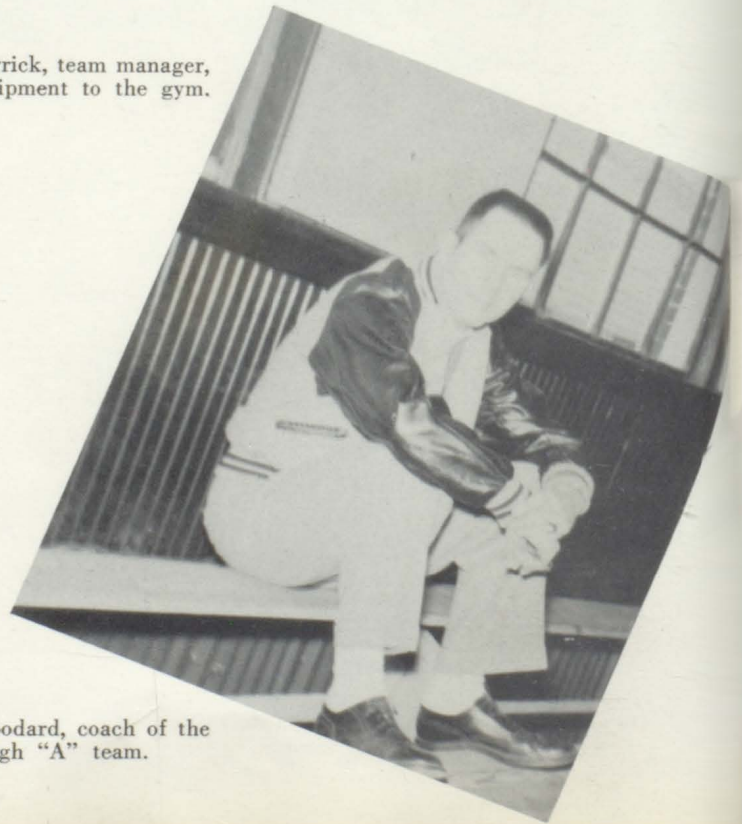





Dafford Smith coaches the Junior High "B" team in the afternoons after leaving St. Bernard College where he goes to school.

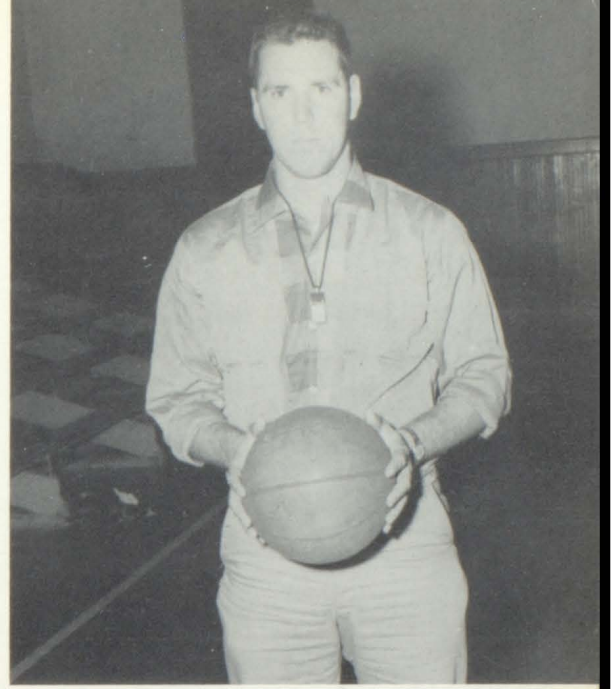

John Shaw, Manager of the Junior High Basketball teams, is getting the basketballs out of the cabinet for the afternoon practice.

J  
U  
N  
I  
O  
R  
"B"  
B  
A  
S  
K  
E  
T  
B  
A  
L  
L



FIRST ROW, left to right: Eric Thomas, John Vann, Ted Mauldin, Neil Jones, Keith Carter. SECOND ROW, left to right: Edward Wolfe, Michael Sutton, Kenneth Bussey, Curt Long, Bruce Day, Tommie King. THIRD ROW, left to right: Don Weaver, Terry Florence, James Webb, Hubert Powell, Darrell Hayes, Micky Brandon.





The Cheerleaders, left to right, are Patti Patrick, Virginia Graf, Barbara Putman, Benton Engle, Donna Kaye Shaw, Joan Knight and Carol Goodlett.



Mary Benton Engle, Senior, was chosen by the cheerleaders to serve as their leader. Benton has been a cheerleader four years.

## CHEERLEADERS

"Yea, Black! Yea, Gold!" Virginia Graf, Patti Patrick, Benton Engle, Barbara Putman, Joan Knight, and Donna Shaw lead a cheer during one of the Fall Pep rallies.





Demonstrating a cheer learned at cheerleader clinic, Donna Kaye Shaw and Barbara Putman look for approval from other members of the squad.



Benton Engel, Head Cheerleader, takes suggestions from Virginia Graf, Carol Goodlett, Joan Knight, Barbara Putman, Donna Kaye Shaw, and Patti Patrick.

The Pom-Pom routine demonstrated to Patti Patrick and Carol Goodlett by Head Cheerleader, Benton Engel.



Using their megaphones, Joan Knight and Virginia Graf practice a cheer.





Cullman's future football boys practice weight lifting during their 6th period P.E. class.



Cleaning the Senior High girls dressing room are Glenda Calvert and Mary Frances Stapp.

P.

Push-ups are a part of the P.E. program for Junior High boys.







Linda Head and Linda Pylant, with the help of Miss Cathey, are demonstrating good posture to their P.E. Class.

# SHOTS

C.H.S. Cross-Country Track Winners, James Jones, Maurice Graham, and Kenneth Mobley.



Johnny Hicks stands guard while Tarrell Trammall and Charles Cobb demonstrate a tumbling routine.





Chalone Kleinz and Bonnie Matthews mark another day in the P.E. class competition for the class having the most days with every girl dressed out.

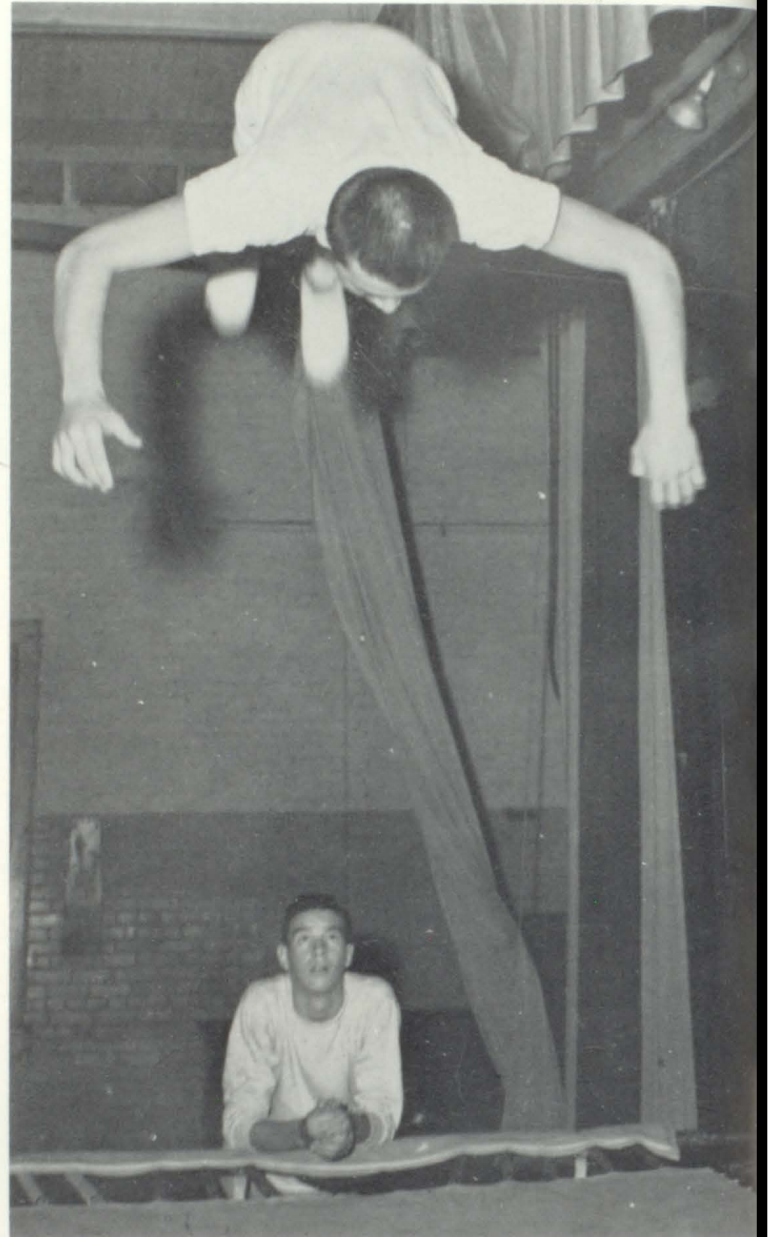

Ken Kishishita does a forward flip on trampoline while Chet McLendon stands guard.



Mike Lightfoot and Bobby Cadle demonstrate a wrestling hold for Ronny Brown, Bonnie Dunn and John Fruitger.





Polly Reid, Carolyn McMinn, Linda Martin, Judy Glasscock, and Jackie Livingston work on their P.E. projects. All senior-high girls are required to list and describe twenty-five teenage games that will aid them in giving parties.



Junior High girls gain some experience in cheerleading, which will help them in spring cheerleader tryouts.

Basketball is the main winter sport for the senior high P.E. boys.







Jeanette Cooper, Jeanette Wilson, Brenda Patterson, Joanne McElroy, Joan Mize, and Bonnie Coker enjoy refreshments at their Rook party during P.E.



Giving baskets to the needy for Thanksgiving and Christmas is one of the projects for Senior High P.E. girls. Above, Carolyn Price, Ann Haynes, Ann Patterson, Miss Mary Lee Cathy, and Sandra Griffin pack one of the baskets.



Girls who desire to help in the Handicap Class have the opportunity during P.E. Bonnie Davis and Eugenia Call read to some of the children.

Becky Hudson, Janice Fuller, Jeanette Wilson, and Diane Dunkin make their sponsor's ribbon for the Miss Southerner Pageant.





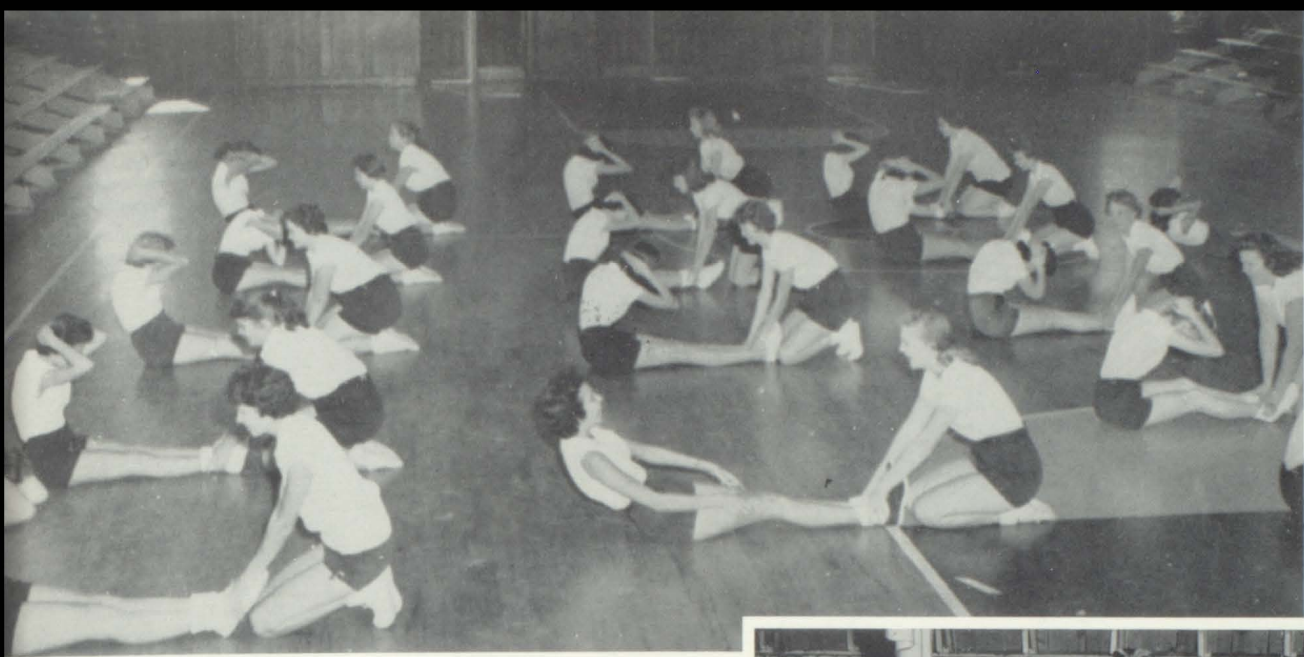

The Physical Education Classes take part in Physical Fitness Tests each year. The standards are based on National reports. Most of the Senior High girls are average and some even break records. The girls in the third period P.E. class are striving for a goal of 50 situps.

## PHYSICAL EDUCATION

Each year the Physical Education classes take up basketball as a unit. They have intra-class tournaments and the all-stars from each class have an intramural tournament. Linda Woodard, Wilma Jordan, Marcia Gambrill, Pam Fowler and Jane Culwell engage in a game of basketball.



The Pyramid, one of the tumbling activities, is formed by, **FIRST ROW**, left to right: Linda Pylant, Brenda Patterson, Jeanette Cooper, Jeanette Wilson, and Judy Glascock. **SECOND ROW**: Linda Martin, Linda Head, Eugenia Call, and Chalone Kleins. **THIRD ROW**: Tenina Calloway and Joyce Nicholas; on top is Juanita Shafer.







"They fly through the air with the greatest of ease." (Oh, well! It's only Mrs. Green's P.E. class taking exercises.)

Miss Cathey gives instructions in the skills of tennis to Linda Martin, Rebecca Dunn, Jeanette Wilson, and Jo Ann McElory.



Nan Gould is trying to hold Melissa Folsom on the diving board while Ann McKoy, Mary Dudley Call, Mary Evelyn Edkins, Linda Hughes and Glenda Lee look on. Also looking on is Ray Legg, Bill Ruehl and Randy Hames on the high diving board.







The square dance set is waiting for the head couple to begin the dance with a balance and swing. Mrs. Dean Green and Mr. Jack Tucker are looking on.

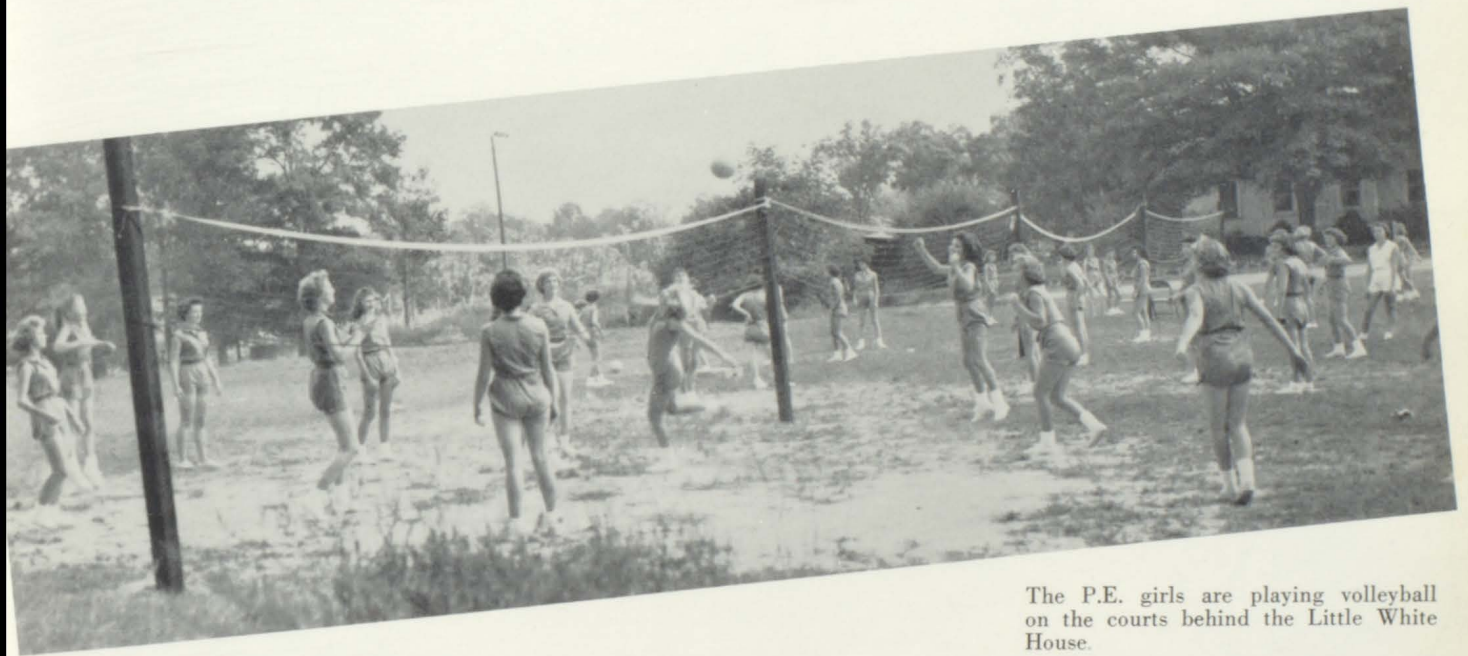

The P.E. girls are playing volleyball on the courts behind the Little White House.

Pigtail football is the subject of interest with Junior High boys.



Rainy weather finds the P.E. classes in the Little White House as they master their skill at games. Harold Bright is determined to beat Kenneth Kripp in karam.





DOOR OF LEARNING

A  
C  
A  
D  
E  
M  
I  
C







With English literature books shining brightly, a College Preparatory English Class enters the door of Mrs. Bailey's room as the bell rings and the camera snaps.





The C.H.S. faculty are shown at home and on favorite relaxing spots, enjoying hobbies, activities, or just relaxing.

Enjoying one of her favorite activities, eating, is Miss Mary Lee Cathy. Miss Cathy, senior girls' physical education teacher, received her B.S. degree from Florence State College.



Mr. Spencer Speegle, who teaches mathematics and practical arts, is shown admiring his new son, Robert Benton. Mr. Speegle earned his B.S. degree at Auburn, and his M.A. degree at the University of Alabama. The Speegles have three children.



Mrs. Mary Ellen Poole, junior high science teacher, enjoys reading and sewing for relaxation after a day of classes. Mrs. Poole attended St. Bernard for an A.B. degree.



# FACULTY

*Best Wishes in  
all your future endeavors  
Coach Green*

Enjoying their favorite hobby, golf, are Mr. and Mrs. Donald Green. Mrs. Dean Green holds a B.S. degree from Alabama College and Mr. Green, a B.S. degree from Auburn. Both teach physical education.



Coach Merle West starts his young son's football training early. Coach West received his B.S. from Florence State College and teaches science, mathematics and athletics.

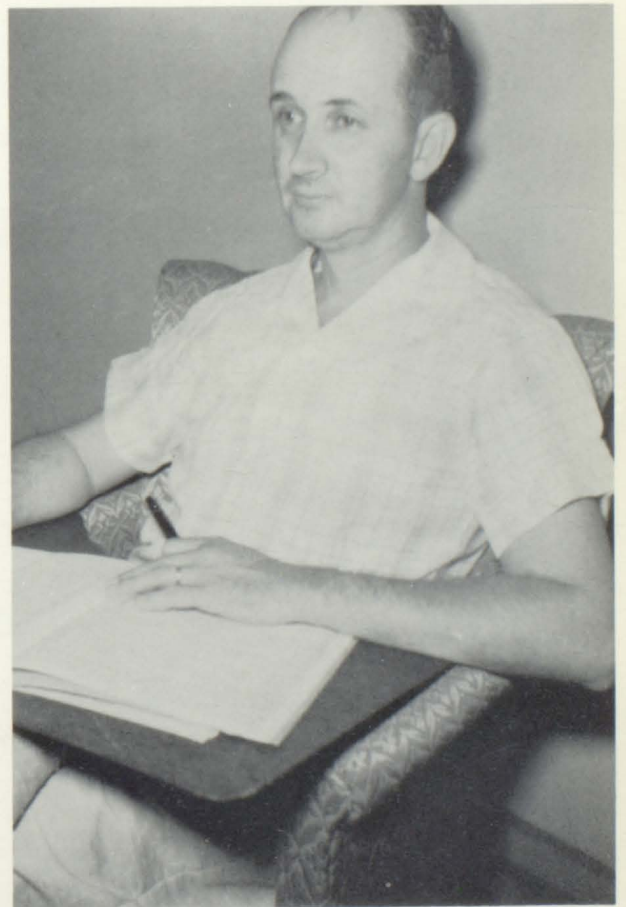

Mr. Randall Freeman, mathematics teacher, labors over his register. Mr. Freeman, who attended Athens College and Auburn University, has his A.B. and M.A. degrees.





Miss Mary Katherine Wilson, science and home economics teacher, works busily at one of her favorite pastimes, sewing. Miss Wilson holds a B.S. degree from Alabama College.

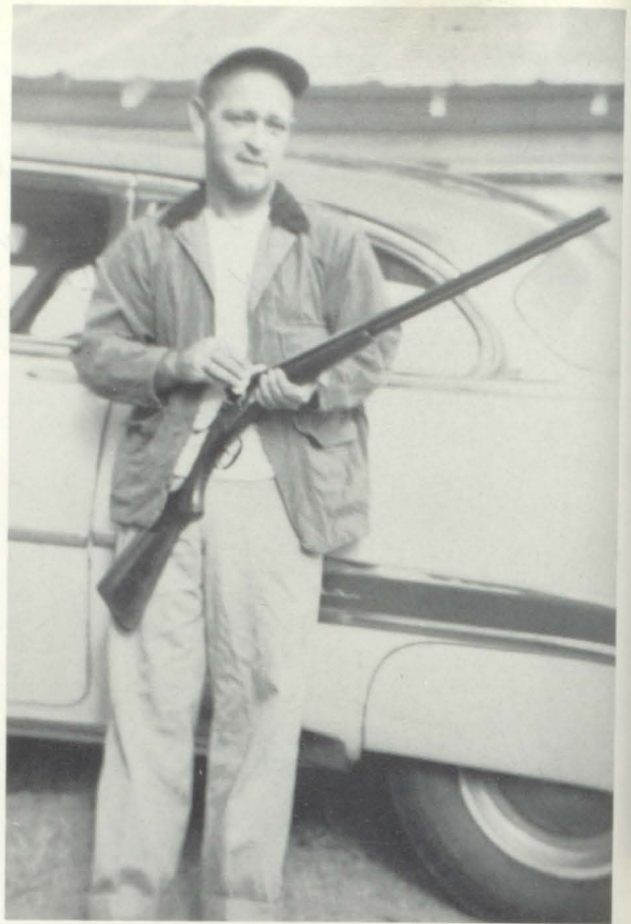

Mr. Frank Camp, junior high math teacher, is shown as he prepares for an afternoon of hunting. Mr. Camp earned a B.S. degree from Howard College.

Enjoying afternoon coffee are Miss Fay Crumbly and Miss Sue Faulkner. Miss Crumbly who teaches Junior English, has an A.B. degree from Jacksonville State Teachers' College. Miss Faulkner, Sophomore English teacher, has a B.S. degree from Alabama College.







One of the three College Preparatory English classes racks its brains for ideas for an essay. Seventy-nine Seniors have this course in their schedule this year.

Sophomore English teacher, Mrs. Nila June Gilbert, starts to explain some diagramming to one of her classes. Mrs. Gilbert is the recipient of a B.S. from Florence State and an M.A. from the University of Alabama.

Mrs. Mabel Bailey, senior English and Journalism teacher, spends a few moments arranging some flowers at her home. Mrs. Bailey attended Peabody College and has a B.S. degree.



Miss Sarah McDonald, Latin, French, and English teacher, pauses for a snack at recess. Miss McDonald holds a B.A. from Huntingdon and an M.S. from Auburn.





Entering the door of his room for another day is Mr. William Petty, history, democracy and economics teacher. Mr. Petty has an A.B. degree from Ouachita College.



Mrs. Inez Stewart, typing and short-hand teacher, pauses for a moment of relaxation at her home. Having attended both Peabody and Howard, Mrs. Stewart has a B.S. degree.

Head Coach Oliver Woodard reminds his American history class of some important dates for a coming exam. Coach Woodard, who received his B.S. from Jacksonville State Teachers College and his M.A. from Alabama College, also teaches three classes of history.

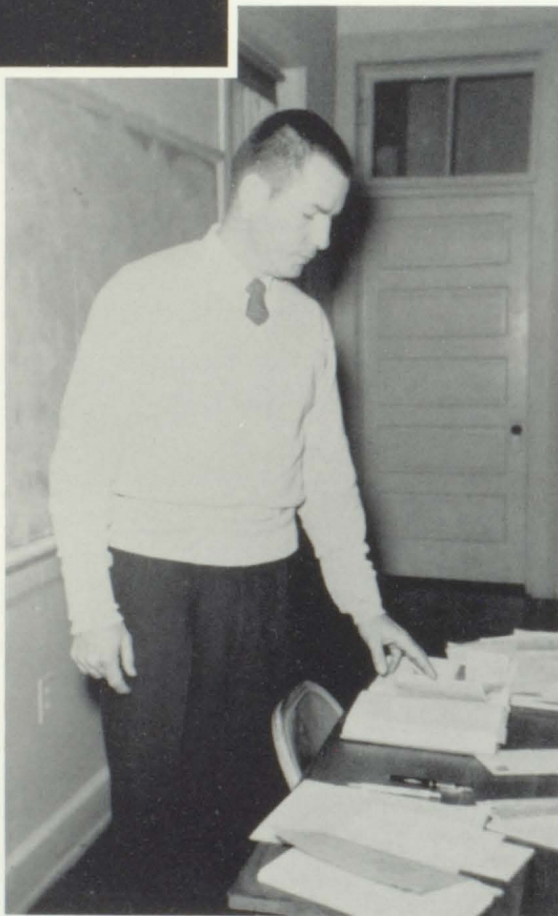

Mr. Sam Welborn prepares to leave at the end of another school day. A recipient of a B.S. degree from Charleston College and a Masters degree in Education from the University of South Carolina, Mr. Welborn teaches 9th grade math and also coaches the Senior "A" basketball team.

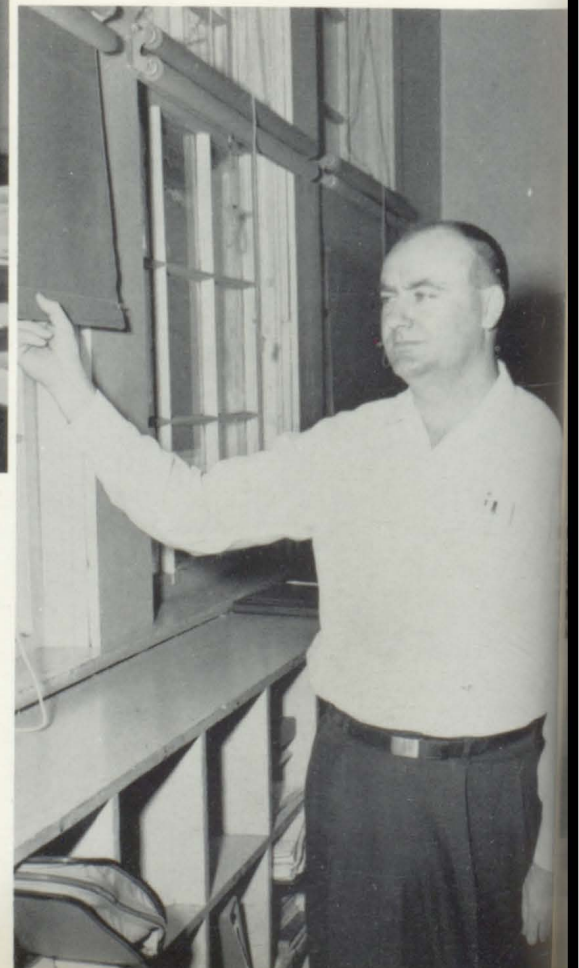





Miss Lollie Young, history and English teacher, illustrates the expansion of the U.S. to one of her history classes. Miss Young, who has one of the longest records of teaching at CHS, is a graduate of Jacksonville State Teachers College and has a B.S. degree.

"Come on, Rover!" is the challenge made by two students in Mr. Johnson's ninth grade history class. Rover just ambled in to learn a little more about the history of his state.



Mrs. Nancy Lowery, a history and English teacher, has a B.A. from Alabama College.



Mrs. Sarah Goodwin always has a big smile for the young lady with her—and no wonder—it's her daughter, Bambi! Mrs. Goodwin has an M.A. from Peabody and teaches Junior English.





Mr. Don Williamson, listening to his "Hi-Fi" set, takes a break from his work with the Cullman High Glee Clubs. Mr. Williamson holds his A.B. and M.A. degrees from Birmingham Southern and Peabody Colleges.

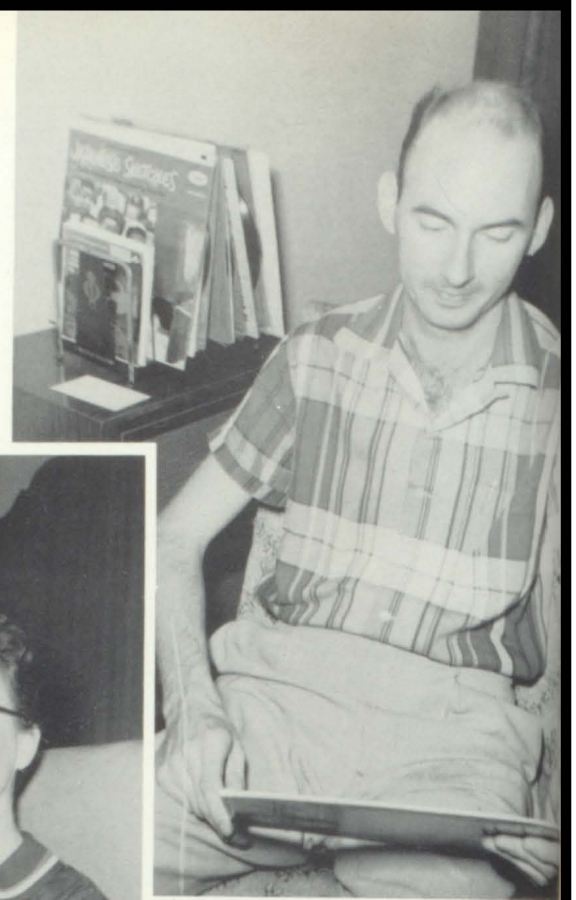

The candid camera found Mrs. Sue Hauk, commercial teacher, at home with the littlest member of the Hauk family. Her hobbies are her children. Mrs. Hauk holds a B.S. degree from Alabama College.



Mrs. John Stallings checks on the dinner she is preparing for her family. Mrs. Stallings, a Huntingdon alumna, has an A.B. degree and teaches Junior English and speech.



Guidance counselor, Mr. Marlin Tucker, catches up on the latest news. Mr. Tucker attended Florence State College for a B.S. degree and the University of Alabama for his M.A. degree. Most of his graduate work was done in counseling and guidance.



Obviously, Miss Opal Cooper loves plants and flowers. Some of the rare herbs and old fashioned plants can be found around her house. Miss Cooper, who teaches biology, earned her B.S. degree at Florence State College.



English and history teacher, Mrs. Gloria Gladney, was found at home reading stories to her little daughter, Karen. Mrs. Gladney received an A.B. degree from Alabama College.



Proving that teachers have homework, too, is Mr. Stanley Johnson, as he busily grades papers. Mr. Johnson, a Clemson graduate with a B.S. degree, teaches Civics.



Mrs. Evelyn Norrell forgets her duties as an English teacher for a few minutes of musical enjoyment. Mrs. Norrell attended Alabama College for an A.B. degree.





Miss Laura Hipps, librarian, at CHS. One of several new faculty members, Miss Hipps has a B.S. degree from Florence State College.

A quiet library in which to study is a welcome change on many students' schedule.



Pausing for the photographer during one of his Junior High P.E. classes is Mr. Jack Tucker. Mr. Tucker attended the University of Alabama and has a B.S. degree.



Mr. John V. Tillman takes a few moments out of a busy day to spend with his daughter. Besides his many administrative duties as Assistant Principal, Mr. Tillman also teaches chemistry. In addition to a B.S., Mr. Tillman holds an M.A. from Peabody.



New at CHS this year is Mr. Clint Glover. A graduate of Florence State College, Mr. Glover has a B.S. degree and teaches biology and chemistry.

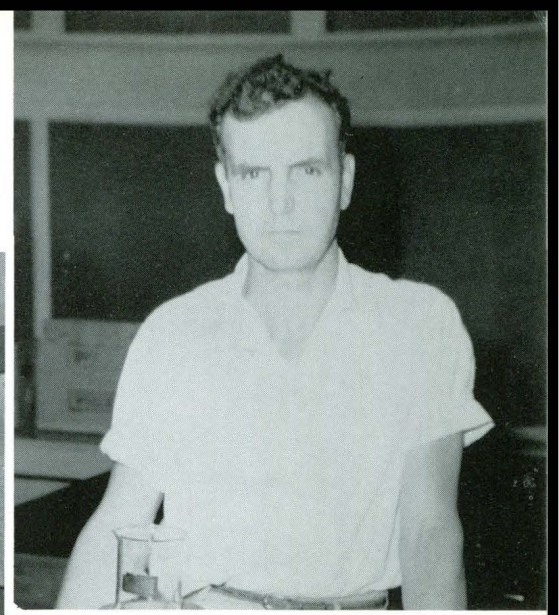

Mr. John V. Tillman watches carefully while his sixth period chemistry class performs an experiment.



Mr. Charles Smith arrives at CHS for another day of teaching. He teaches math and physics and holds two degrees: a B.S. from Murfreesboro State Teachers College and an M.A. from the University of Alabama.

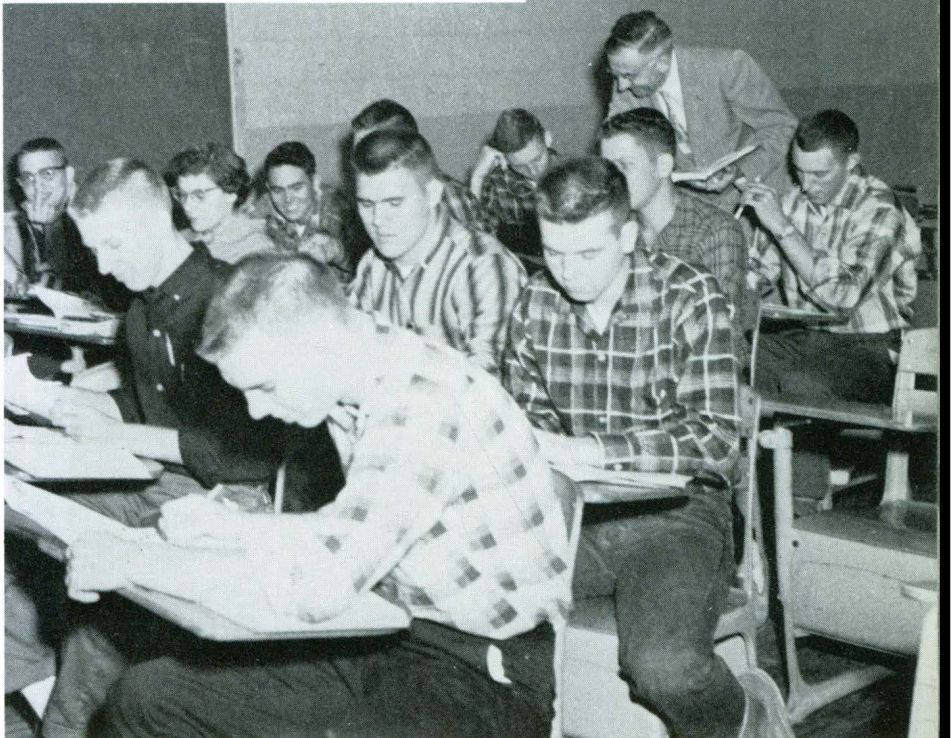

Third period Trigonometry class works busily at some problems while Mr. Smith gives some needed assistance to a student.



Mrs. Virginia Guthery, mathematics teacher at CHS, attended college at St. Bernard where she received her B.S. degree.



Looking over the china display in the Home Ec kitchen, Miss Billie Bowman points to an especially pretty pattern. A recipient of an MHE degree from Auburn, she teaches Home Ec.

Mr. John Hardeman does some work on the saw in the Ag Workshop. He holds a B.S. degree from Berry College and an M.A. from Auburn. Mr. Hardeman is Vocational Ag teacher at CHS.



The boys in Third Period Agriculture record the progress they have made on their projects.





Mr. Bonnie K. James looking over a new score of music. Mr. James, who teaches English and directs the CHS Band, attended Birmingham-Southern and has both a B.M.E. and M.M.E. degree.



The Diversified Occupations instructor at CHS, Mr. N. P. Bartlett, searches for a book. Mr. Bartlett attended the University of Alabama, from which he received his B.S. and M.A. degrees.

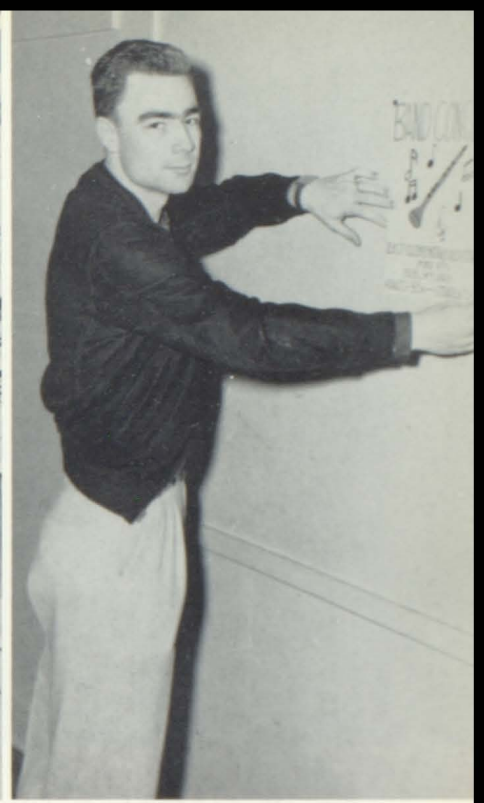

Mr. Charlie Adams posts news of a coming band concert. Besides serving as Assistant Band Director, Mr. Adams teaches science. He attended David Lipscomb College from which he received his B.A. degree.

**CLUB SPONSORS—FIRST ROW:** Mrs. John Stallings, Dramatics Club; Mrs. Nila June Gilbert, Future Nurses Club; Miss Opal Cooper, Science Club; Miss Laura Hipps, Library Club; Miss Sue Faulkner, Tri-Hi-Y. **SECOND ROW:** Mrs. Inez Stewart and Mrs. Sue Hauk, Commercial Club; Miss Sarah McDonald, Junior Classical League; Mr. Bonnie K. James, Music Appreciation.



**OTHER CLUB SPONSORS** are Mr. J. D. Hardeman, FFA; Miss Mary Lee Cathey, Girls' P.E.; Miss Mary Katherine Wilson, FHA; and Mr. N. P. Bartlett, D.O. Sponsors not pictured are Coach Oliver Woodard, "C" Club; Miss Billie Bowman, FHA; Miss Elberta Bailey, Future Teachers; Miss Lula Mae Taylor, International Relations; Mr. Donald Green, Boys' P.E.; Mrs. Dean Green, Pep Club; Mrs. Mabel Bailey, Quill and Scroll; and Mr. Charles Smith, National Honor Society.



# CLAS

Janet Lee plans a few hours of study, rest and relaxation as she checks books from librarian, Miss Laura Hipps.

Miss Elberta Bailey locates a place of importance on the globe for American History students. The Junior Class is in a world of wars, adventure, and organization as it studies of America's growth and development.



Miss Cooper is busily teaching the biology class about the structure of the plants in an aquarium.





# SCENES

Most students in Mr. Petty's third period history class look pleased with their report cards.



Creating a Halloween scene for Mrs. Gladney's room are Shirley Williams, Dianne Bontrager, and Barbara Phillips.



Mrs. Gilbert's literature class is searching their literature books for ideas for their short story project.







Mr. Speegle points out an important problem to his Plane Geometry students.

C.H.S. has three Plane Geometry classes, one Physics class and one French class.

In deep concentration are most of the Physics class.



This is the first year in many years that French has been taught at C.H.S. Left, French students Mickey Lumpkin, Ann McKoy, Virginia Graf, and Doug Hart are reviewing homework.



Students wishing to discuss the possibilities of scholarships or the advantages of various professional fields can arrange for appointments with Mr. Marlin Tucker, C.H.S. guidance counselor. Here Mr. Tucker advises a senior, Juanita Derrick.



A third period speech class practices breath control as an aid to better speech. The object of this exercise is to exhale the breath slowly and evenly.



Miss McDonald tries to show Pat Schaefer, a second year Latin student, that she cannot translate with the book upside down. The Latin II Class struggles to make the "dead language" live again.



S  
C  
E  
N  
E  
S





Miss Bowman gives individual help to home economics students with their sewing problems.

First Year Shorthand Class taking dictation.

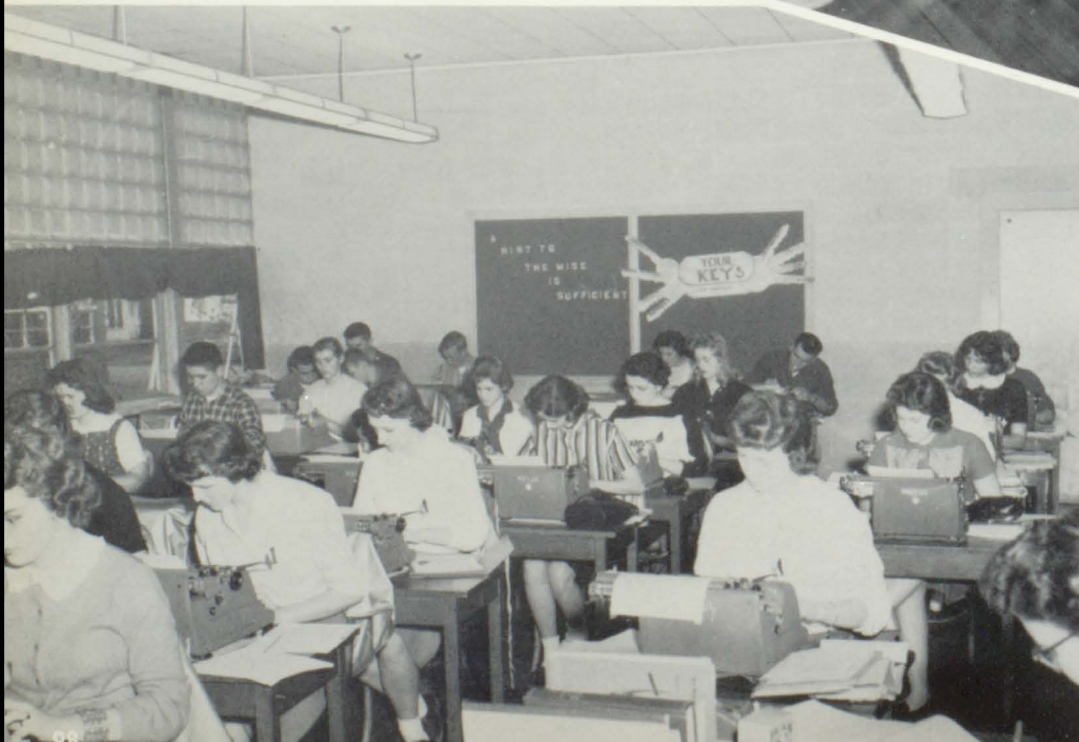

Mrs. Hauk's typing students work on business letters. CHS has 144 students who take Typing I and 50 who take Shorthand I.



Junior high science students spend part of their class period completing their notebooks.

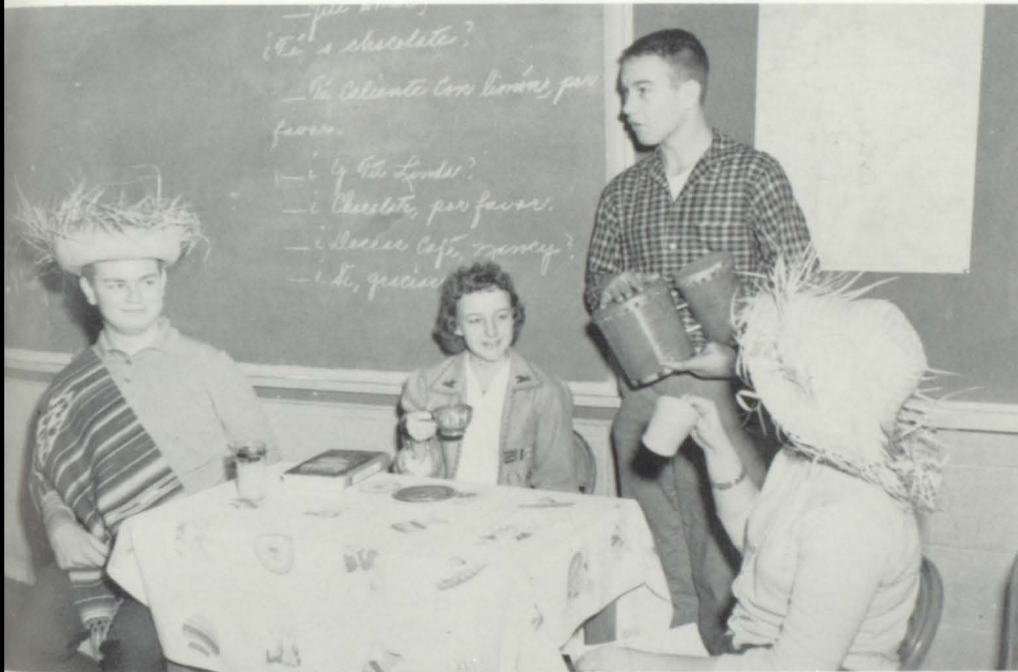

Don Morgan, Nancy Drake, and Bill Smith take a few moments from Spanish class to illustrate native costumes and customs.

A Literature Class deep in a test on early American poets.

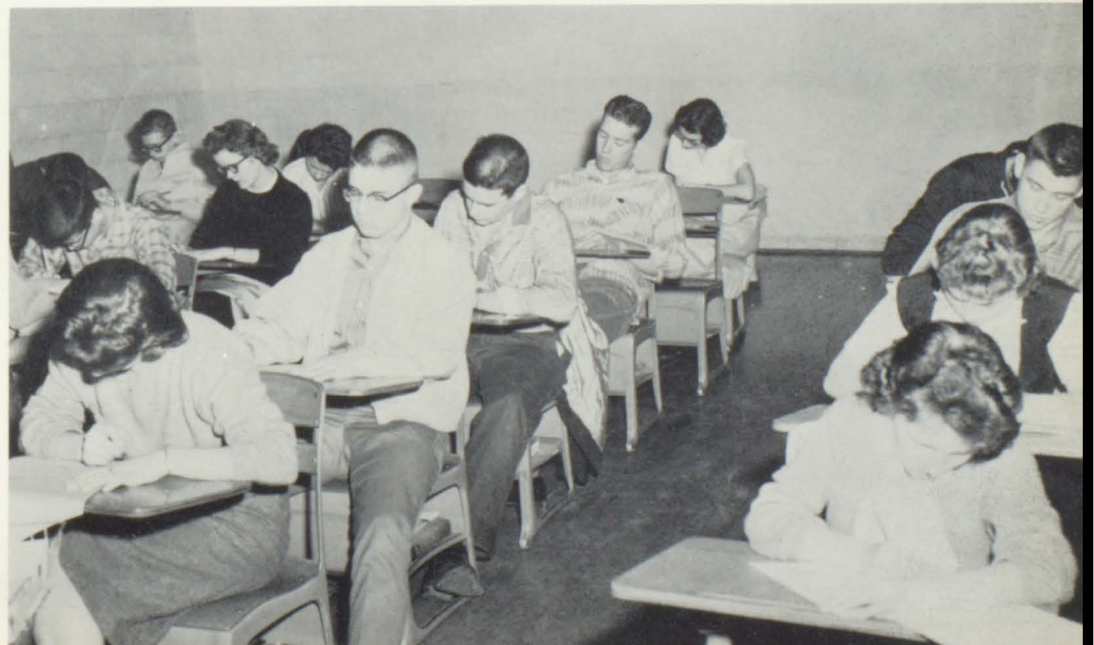





The doors of Dowling Hall close as a group of eighth graders come bubbling out at the end of another school day.

# EIGHTH GRADE





Glenda Adderholt  
Kay Anderson  
Marlene Baker  
William Baker  
Curtis Barnett  
Dickie Barnes



Randy Battles  
Douglas Bennett  
Jerry Bishop  
Kelvin Blackmon  
Carolyn Blackwood  
Martha Ballew



Becky Boerwald  
Dianne Bontrager  
Ronald Bontrager  
Kay Bradford  
Harold Bright  
Frankie Jean Brock



Kay Buchman  
Kenneth Bussey  
Diane Calvert  
Ken Casey  
Kelly Cartron



Brenda Champion  
Donald Champion  
Pat Connell  
Larry Craft

Bill Crutchfield  
Jane Culwell

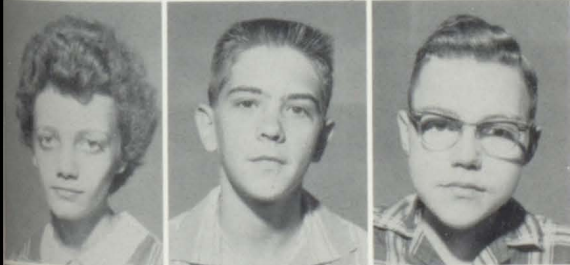

Jo Ann Creel  
Jerry Criscoe  
Clarke Crist

Gary Dean  
Jimmy Demonia



Joy Davidson  
Judy Davis  
Bruce Day

Sharon Drinkard  
Jane Duke



Dianne Derrick  
Linda Drake



Gerald Duncan  
Dean Dyer  
Becky Eddleman  
Yvonne Edmondson  
Michaele Edwards  
Martha Eubanks



Mike England  
Bill Fleischamel  
Terry Florence  
Pam Fowler  
Charlotte Frank  
Barbara Fulmer



Linda Sue Gable  
Marcia Gambrill  
Joyce Garvy  
David Garrison  
Mary Ann Gay  
Tim Gay



Regina Gosset  
Jan Graf  
Bobby Graves  
Linda Graves  
Ronald Graves  
Elaine Griffin



Jenny Grissom  
Gerald Hafer  
James Hagedorn  
Jim Hardin  
Blanche Harris  
Darrell Hayes



Judy Herfurth  
Dale Hicks



Larry Higdon  
Brenda Hite



Billy Hopper  
William Huggins



Decorating a bulletin board for February are Jerry Bishop, Gerald Weatherly, and Charlotte Jasper.





Mary Frances Hughes  
Sandra Humphries  
Will Hunter  
Carolyn Hutchins  
Mark Ingram  
Charlotte Jasper



James Johns  
Judy Johnson  
James Jones  
Melvin Jones  
Neil Jones  
Wilma Jordan



Carla Kelton  
Margaret Kilpatrick  
Howard King  
Freddy Klem  
John Knight  
Connie Knipher

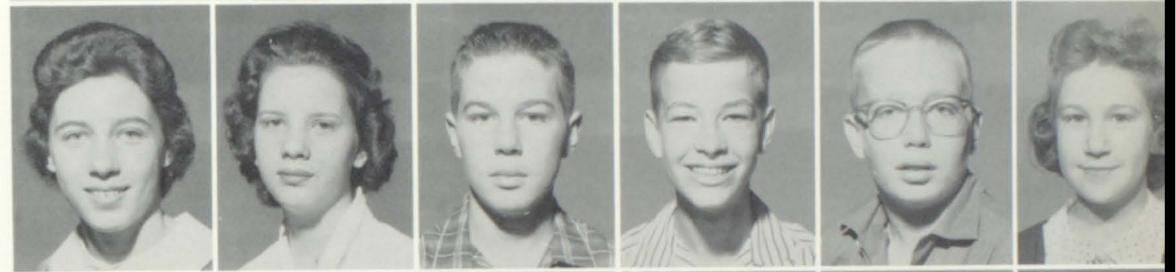

Kenneth Kreps  
Betty Lane  
Helen League  
Ann Lee  
Heidi Lee



Nan Lee  
Tommy Lee  
Raymond Leg  
Ann Livingston



Glenda Logan  
Curtis Long



Margaret Sue Loyd  
Pamela Luncford  
Ted Maldin



Betty Manley  
Jackie Mann



Janice Mann  
Brenda Martin  
Mary Mathis



Ellen McGennis  
Brenda McFarland

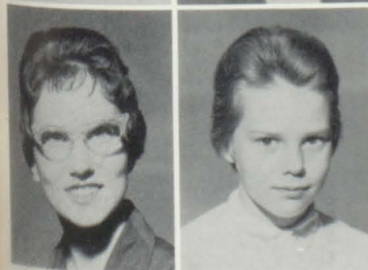

Courtney McKoy  
Donald McPherson





Libby McPhillips  
Buzzy Miller  
Mary Miller  
Sue Moon  
Carole Monroe  
Janice Morrow



Carol Morgan  
Mary Nails  
Cecil Nobinger  
Jeanette Norman  
Linda Obar  
Nelda Parris



Keith Pattillo  
Martha Patterson  
Pat Patterson  
Bobby Pearson  
Dewitt Peek  
Curtis Peinhardt

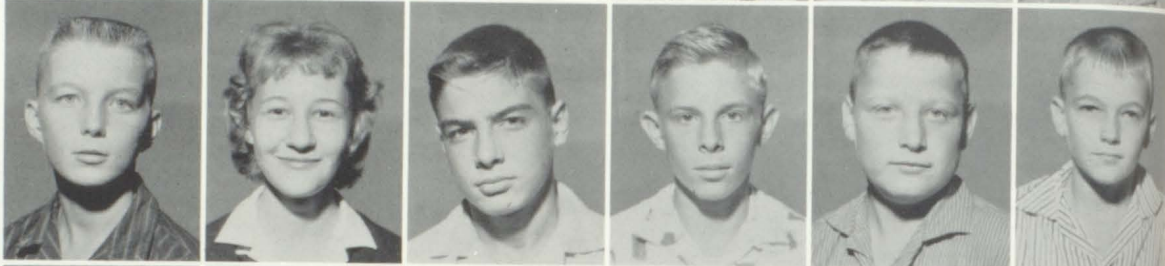

Barbara Phillips  
Fay Phillips  
Hubert Powell  
Jimmy Powell  
Tommy Reaid  
Mary Rhodes



Nicki Sue Rich  
Charles Rigsby  
James Roden  
Jane Roden  
Doug Rogers  
Bill Ruehl



Janie Ryan  
Martha Schultz



Renee Scott  
Jeanette Schafer



John Shaw  
Glenda Sue Shoemake



Bette Lane, Brenda McFarland and Robert Turner look over the collection of Early American articles in Miss Young's room.





Michele Sims  
 Wanza Skinner  
 Joyce Marie Smith  
 Bobby Sparks  
 Judy Sparks  
 Rhonda Spears



Sandra Speegle  
 Dwight Stancil  
 Carolyn Stapp  
 Mary Stiefelmeyer  
 Michael Sutton  
 Diane Tanner



Pat Teague  
 Joan Teichmiller  
 Eric Thomas  
 Jean Thomas  
 Linda Thompson



Girard Tillery  
 Margie Tolbert  
 Syble Townson  
 Tommy Tucker  
 Robert Turner



Susan Turner  
 John Ward  
 Patricia Waters  
 Gerald Weatherly



Don Weaver  
 Mark White

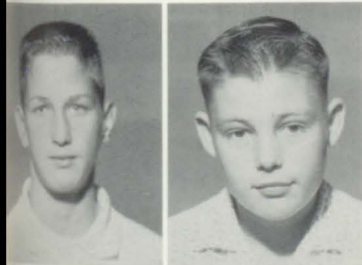

Linda Whitehead  
 Sheila Wilkins  
 Catherine Williams



Linda Williams  
 Shirley Williams



Edward Wolfe  
 Shirley Wolf  
 Linda Sue Woodard



Martha Woodard  
 Shelia Woodard



Joe Wright  
 Shirley York







## NINTH GRADE

Above, a scene in Junior High as the ninth graders change classes. At the end of this year, the Freshman Class will close forever the doors of Junior High and become full-fledged members of Senior High.





Diane Aldridge  
Gail Allen  
Lynda Allen

Jane Baker  
Helen Barnett  
Joe Basenberg



Carolyn Bates  
Douglas Bennefield  
Rita Bergin

Jan Bone  
Mary Ellen Brewer  
Hugh Brindley



Charles Brown  
Joyce Butler  
Diane Camp

Barbara Campbell  
Charlotte Chambers  
Gail Champion

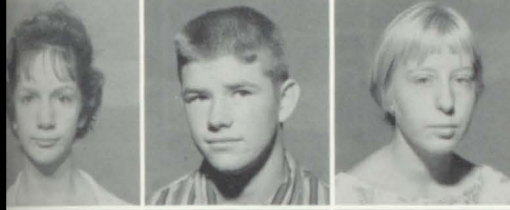

Martha Chandler  
Terry Clemmons  
Carolyn Collins

Sandra Cook  
Dwight Couch  
Harold Couch



Gilbert Dalke  
Preston Denson  
W. D. Derrick

Charles Dobson  
Nancy Drake  
Michael Duke



Larry Dunn  
Lamar Dye  
Joyce Eddy

Eddie England  
Loretta England  
Steve Evers



Johnny Foshee  
Geneva Franklin  
Danny Fulenwider

Jerry Galin  
Herman Gardner  
Lowell Garrison



Dickie Giles  
Murphy Givens  
Charles Goeller

Byron Goodwin  
Sue Grant  
Charles Graves



Christine Gross  
Carole Haddock  
T. J. Harris

Judy Haynes  
Betty Heaton  
Ann Hendrix



Bettina Herring  
Isma Hite  
Bobbie Howard

Donald Howard  
Evelyn Huck  
Earl Hudson







Johnny Hudson  
Judy Huffman  
Evelyn Hunt

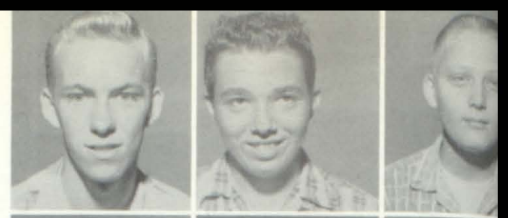

Royce Hunt  
Gary Hutchison  
Earl James



Harold Jinks  
Faye Nell Jones  
Linda Jordon



Joe Kampis  
Connie Keller  
Don Keller



Kay Kilpatrick  
Robert Kilpatrick  
Jerry King



Gale Kinney  
Jimmie Lamberth  
Stanley Kugler



Pat Laminack  
Jan Claire Land  
Meredith Layman



Paul Letson  
Gloria Lewis  
Ester Liegeber



Zonie Gail Linton  
Ronnie Looney  
Linda Long



Robert Lorenz  
Ernest Lovelady



Mary Charles Lucas  
Peggy Mann  
Jane Maxey

Mr. James offers private lessons to band students who are exceptionally talented or interested in music. Here he instructs Hugh Brindley, Freshman clarinet player.



Chet McClendon  
Mary McClendon  
Joan McMinn



Tommy McNeal  
Frances McPhillips  
Gary McSwain

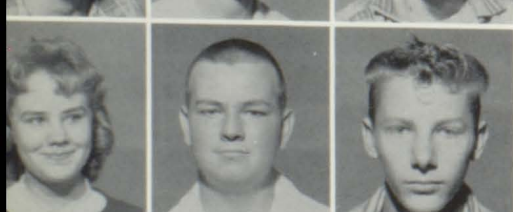

Gwenda Moore  
Don Morgan  
Jimmy Morrow



Joe Motley  
Donnie Mullins  
Nancy Parker





Ronald Parker  
Brenda Parsons  
John D. Perkins

Shirley Perkins  
Wilmer Ray Perry  
Zeta Pesnall



Ken Phillips  
Marie Phillips  
Carol Pinkston

Ronald Powell  
Julia Prestwood  
Anne Pruet

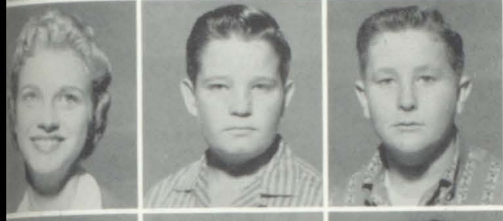

Barbara Putman  
Tracy Rasco  
Jackie Ratliff

Benny Reid  
Jack Richter  
Doris Rider



Julia Robertson  
Neil Rowell  
Harriet Saunders

Tommy Scott  
Donna Kay Shaw  
Linda Simmons



Janie Smith  
Sherrie Stephens  
Roy Stiles

Edna Taylor  
Martha Teague  
Dianne Teichmiller



Fay Thomason  
Dianne Thompson  
Glenda Thompson

Melvin Thornton  
Lavell Thrasher  
Melvin Thornten



Gary Tillery  
Nancy Trimble  
Wayne Trimble

Jerry Tucker  
Melvin Tucker  
Jim Vaughn



Leon Via  
Brenda Walker  
Glenda Wamp

Bobby Waters  
Jackie Whatley  
Jimmy White



L. D. Widner  
Don Wilbanks  
Mack Wilbanks

Nina Williams  
Barry Willoughby  
Barbara Wilson

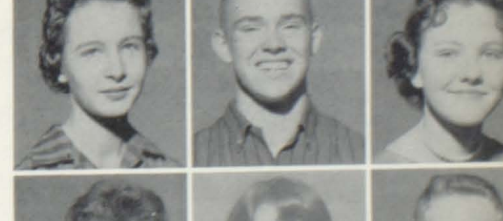

Joyce Wilson  
Ronald Wolf  
Dale Woodard

Elizabeth Woodard  
Jane Rae Wooten  
Robert Zinsmeister







## SOPHOMORE CLASS

Sophomore class officers Wayne Byrd, vice-president; Jane Plunkett, secretary; Virginia Graf, treasurer; and Clark Keller, president; leave the small auditorium after planning morning watch. Their other duties consist of planning class meetings and the annual class party.

The Sophomore class is a melting pot of students from the county and city junior high schools. In they stream from Good Hope, Logan, Dowling, and Vinemont as well as from our own junior high school.

The Sophomore year is the first year that students participate in activities as a class.



David Adderhold  
 Marie Adderhold  
 Ronny Apel  
 Jimmy Arnold



Carol Beeler  
 Ann Bohannon  
 Douglas Boike  
 James Branch



Wayne Byrd



Elvia Brewer  
 Janice Brooks  
 Jerry Brown  
 Wanda Buckelew



Bobby Cagle  
 Wilfred Cain



Sandra Burnham  
 Frances Burns  
 Kevin Butler  
 Bobby Byers



Eugenia Call  
 Carolyn Calloway



## 1960 SOPHOMORES

Denny Calvert  
 James Calvert  
 Mahlon Calvert  
 Lawrence Calvert



Faye Campbell  
 Charlotte Carden  
 Gene Carroll  
 Joel Carter  
 Carolyn Chandler

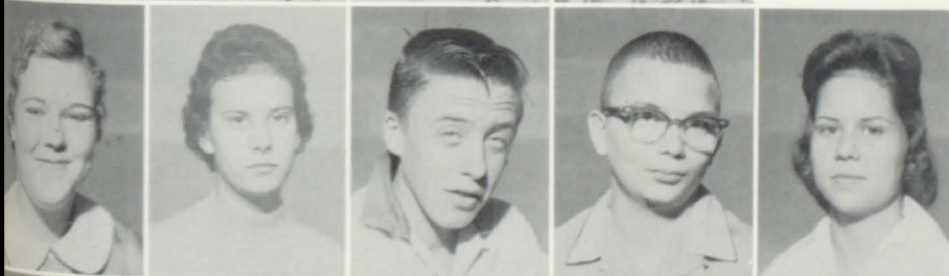

Mary Chambers  
 Rodger Chapman  
 Eskell Clowers  
 Buell Cobb  
 Bobby Cochran

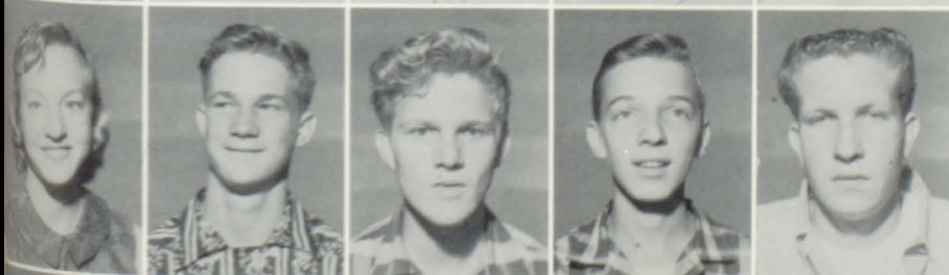

Jerry Cole  
 Julius Cook  
 Dwight Copeland  
 Gail Crutchfield  
 Dickey Davenport







Bonnie Davis  
 Martha Day  
 Katherine Denny  
 Julia Drake  
 Joyce Duke  
 Dianne Dunkin



Rebecca Dunn  
 Sue Dyer  
 Ronnie Eddleman  
 Glenda England  
 Jan Farley  
 Jimmy Farley

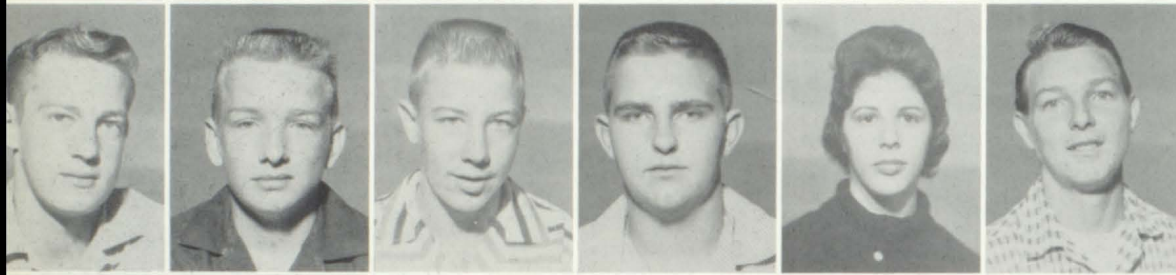

Billy Flanagan  
 Dwight Floyd  
 James Freeman  
 John Frutiger  
 Janice Fuller  
 Junior Fuller



Larry Fulmer  
 Kitty Garrison  
 Beverly Gentry  
 Larry Gentry  
 Carol Gibbs  
 Rose Gillion



Becky Glasscock  
 Mike Glenn  
 Virginia Ann Graf  
 Glenda Graham  
 Linda Griffin  
 Sherril Grimmett

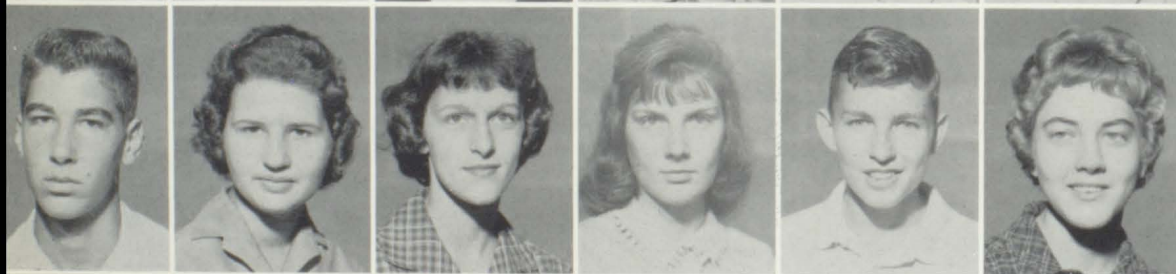

Jerry Hale  
 Jackie Harbin  
 Elizabeth Harden  
 Mary Ann Harris  
 Douglas Hart  
 Linda Head



Fay Heaps  
 Jerry Heatherly  
 Mildred Hicks  
 Elizabeth Hill  
 Sandra Hill  
 Maurice Hinkle



David A. Holmes  
 David Holmes  
 Phyllis Holsinger  
 Paul Howard  
 Guy Huffstutler  
 Wallace Huffman





Edith Hutson  
Iva Johnson  
Clark Keller

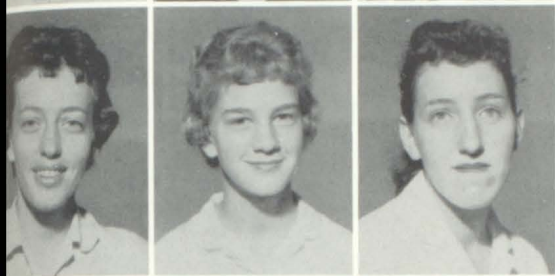

Nancy Kelley  
Mary Ruth Kessler  
Betty Kilgo

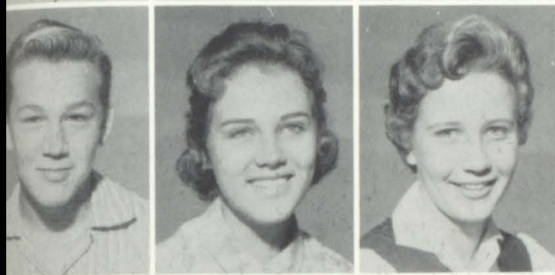

Ken Kishishita  
Chalone Kleinz  
Joan Knitht



Betty Knighten  
Joe Laminack  
Melvin Latham



Frances Burns, Sophomore, proudly displays her trophy for Outstanding Physical Education Student.



Wilma League  
Betty Lewis  
Luther Lindsey  
Jackie Livingston  
Bobby Loudermilk  
Sharon Lynn



Robert Mahlar  
Janie Mann  
Linda Martin  
Mildred Martin  
Linda Marty  
Gary Maner



Peggy McAnnally  
Douglas McCroy  
Ronnie McFarland  
Eloise McKenzie  
Terry Measles  
Ester Messersmith



James Metz  
Wilber Miller  
Gere Mitchell  
Joan Mize  
Sidney Morrow  
O'Neal Murphy



Diane Nelson  
Rachel Nix  
Gerald Norris  
Sandra Northcutt  
Joan O'Barr  
Lucy Padgett



Janice Pair  
John Patrick  
Dottie Patterson  
Jimmy Patton  
Allen Persall  
Ann Persall



Van Phillips  
Charles Pitts  
Jane Plunkett  
Carol Powell  
Carolyn Price  
Brenda Priest



Jack Pruett  
Margaret Pruitt  
Stella Ransom  
Annette Rasco  
Polly Reaid



Mary Rhoads  
Russell Rigsby  
Karen Roberson  
Carolyn Rose



Sophomore band members, Buell Cobb, Brenda Priest, and Ronnie Apel tune up before band practice. Buell plays first trombone and Brenda, tenor saxophone in the saxophone quartet. Ronnie is drum major and plays cornet.



Barbara Rushing  
Brenda Schuman  
Wanda Scott



Dwight Self  
Juanita Shafer  
Armalene Shelton



Eddie Sims  
Betty Smith





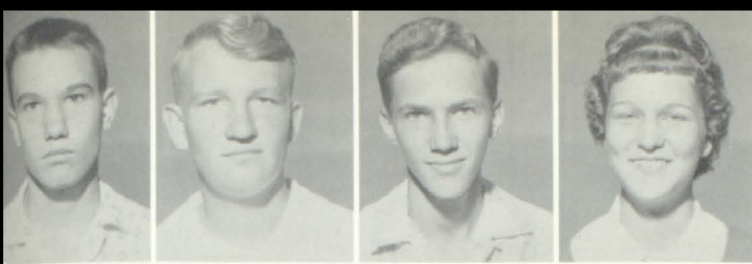

Bill Smith  
Bobby Smith  
Terry Smith  
Patricia Sparks



Linda Spears  
Ann Speegle  
Pat Spradlin  
James Stancil



James Thomas



Herbert Stephens  
Barbara Stewart  
Karen Stiefelmeyer  
Regina Stricklin



Sammy Thompson  
Boyce Thornton



Jerry Tanner  
Helen Taylor  
Tommy Taylor  
James Terry



Maxie Townson  
Darrell Trammell

Curtis Vaughn  
Ernest Vogel  
Joe Wamp  
Barbara Weatherly



Janice Weeks  
Gerald Wells  
Maurice White  
Pat White  
Mary Ann Wilhite



Averie Williams  
Carolyn Williams  
John Williams  
Gilbert Wolf  
Charles Wunderlich  
Brenda Wynn

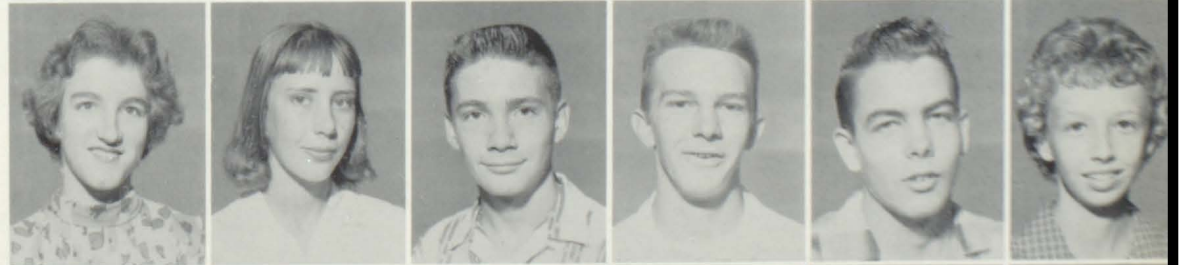

Douglas Yarbrough  
Bill Yates  
Margaret Yates  
Edna Yeager  
David York  
Herman Zinsmeister





# JUNIORS

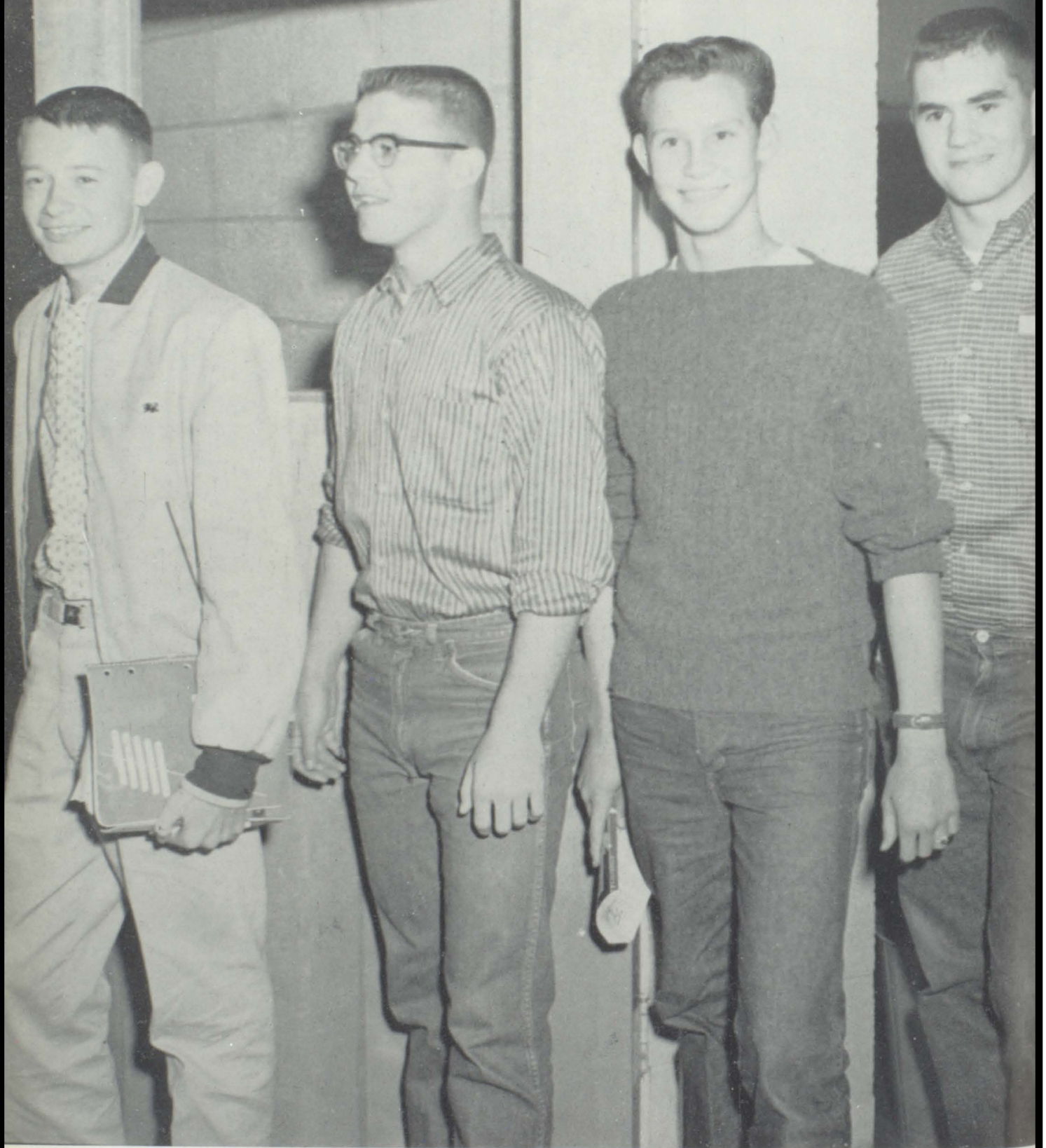

Leaving the library after a meeting of the Junior Class officers are Ronnie Carter, President; Claud Burke, Treasurer; Grant Hendrix, Secretary; and Steve Griffith, Vice-President.



Margret Aderhold  
 Neuell Alderhold  
 Pat Akers  
 Perry Allen  
 Jackie Allred  
 Martha Jane Auston



Sherill Bailey  
 Merle Baker  
 James Barck  
 Wanda Barker  
 Betsy Benefield  
 Carolyn Benefield



Wayne Bibb  
 Marjorie Bowen  
 Henretta Brewer  
 Burns Brown  
 Freda Brown  
 James Brown



Ramona Brown  
 Victor Brown  
 Claud Burke  
 Shirley Burnham  
 Donna Burrow  
 Kavon Butler



Terry Cagle  
 Glenda Calvert  
 Lindon Calvert  
 Rayford Calvert  
 Katy Cambell  
 Rodney Cameron

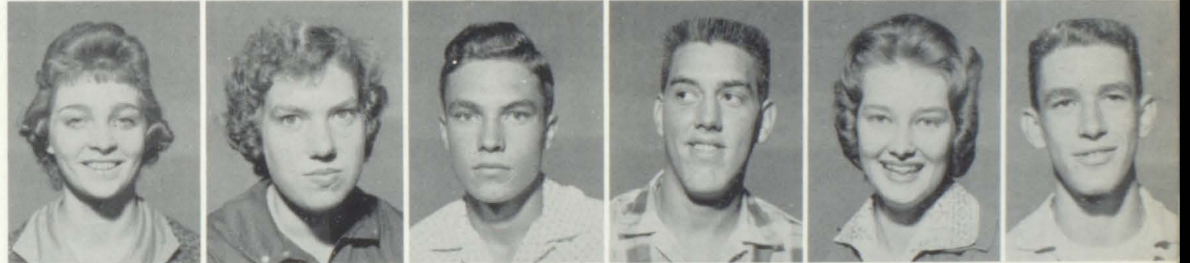

Ronnie Carter  
 Clem Cartron  
 Kenneth Chambers  
 Alice Chandler  
 Dorthey Clements  
 Phillip Clemmons



Charles Cobb  
 Janice Cook  
 Pat Cook  
 Donna Crabtree  
 Betty Crossno  
 Gene Crutchfield



Johnny Culwell  
 David Dahlke  
 James Dahlke  
 Linda Daniels  
 Selma Davenport  
 Linda Davis





Charles Dingler  
 Jerry Dodd  
 Clarice Drake  
 Connie Drake  
 Ronnie DuBose  
 Lester Dunkin



Rosalie Dunlap  
 Larry Dyer  
 Eddie Edmonson  
 Bill Edwards  
 Jearl Dean Edwards  
 Jerry Farley



Laverne Fincher  
 Gayla Fowler  
 Joyce Fulenwider  
 Harry Fuller  
 Eloise Gay  
 Becky Garrison



Roger Gentry  
 Judy Giles  
 Judy Glasscock  
 Terry Glover  
 Carol Goodlet  
 Jearaldene Goodwin



Katha Dean Gosset  
 Johnny Graham  
 James Graves  
 Steve Griffith  
 Dottie Hale  
 Barbara Hall

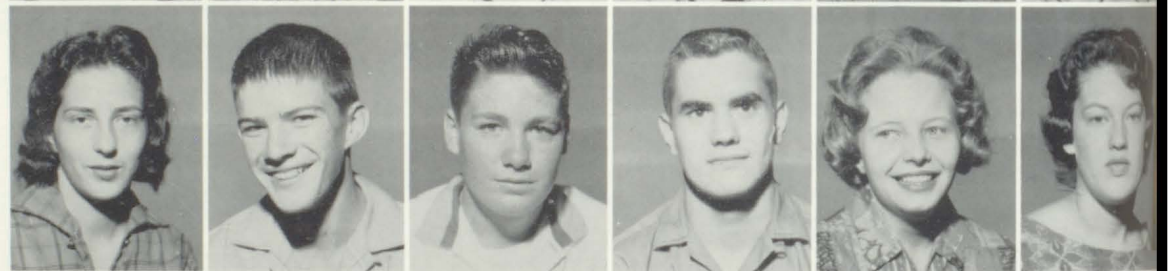

Brenda Hames  
 Wendell Hamrick  
 Becky Harden  
 James Harris  
 Prentice Harris  
 Christy Haynes



Ann McKoy, State Parliamentarian of the Future Teachers of America, and Mary E. Holloway, District Secretary, discuss teaching methods.



Gerald Haynes  
Hilda Haynes  
Bill Heatherly  
Jack Heatherly  
Beverly Hendrix  
Grant Hendrix



Dan Henry  
Steve Henry  
Doug Herring  
Martha Hill  
Margret Hill  
Becky Hinkle



Gene Hinkle  
Mike Hinkle  
Sandra Hildreth  
Helen Hite  
Joan Hoenig  
Carolyn Holder



Mary Evelyn Hollaway  
Jimmy Holmes  
Pat Howard  
Tommy Howard  
Becky Hudson  
Betty Hudson



Mike Hudson  
Joy Lou Huffstutler  
Patsy Hunt  
Jimmy Hutchens  
Mary Fay Ingram  
Charles Jennings



Bill Johnson  
Dennis Kelley  
Ronnie Kelton  
Dale Kennedy  
Ann Key  
Joel Knight



Carol Knighten  
Betty Langley  
Lenwood Lee  
Jimmy Lee  
Evelyn Leigeber  
Linda Leverett



Ann Lindsey  
Gail Lindsey  
Julia Lindsey  
Shelia Lindsey  
Mickey Lumpkin  
Tommy Manley





Robert Martin  
 Glenda Martis  
 Alva Ray Marty  
 Patricia Marty  
 Melvin McAnnally  
 Pat McAnnally



Jane McCain  
 Freddie McClendon  
 John McConnell  
 Gene McDonald  
 Ann McKoy  
 Chuck McMeans

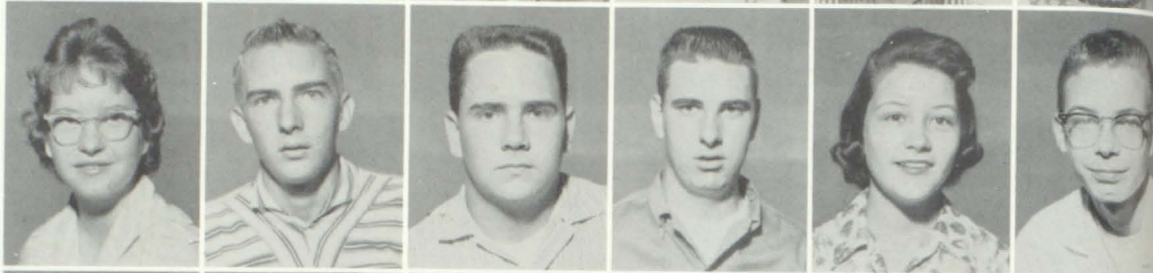

Betty Millican  
 Mary Lou Mitchell  
 Ruth Morgan  
 Elaine Murphy  
 Reggie Neal  
 Patsy Nelson



Barbara Needham  
 Janice Northcutt  
 Brenda Olson  
 Carol Ann Owen  
 Virginia Parris  
 Patti Patrick



Audrey Patterson  
 Ronnie Pattillo  
 Peggy Perkins  
 Max Phillips  
 Ronald Phillips  
 Sandra Phillips



Janice Pierce  
 Peggy Pitts  
 Ann Pollard  
 Dorthy Powell  
 Byron Pruitt  
 Wendell Puckett



Kenneth Purtle  
 Ronnie Ragsdale  
 Linda Reichwein  
 Roy Ridgeway  
 Edward Robinson  
 Charles Rogers



Judy Rogers  
 Ruth Ruehl  
 Bette Sanders  
 Pat Schafer  
 Larry Schlosser  
 Roy Schmale





Delores Schmuck  
 Patsy Scott  
 Jimmy Sparks  
 David Speegle  
 Rose Marie Speegle  
 Brenda Shannon



Barbara Sharpton  
 Bill Sharpton  
 Ruth Sharpton  
 Hoyt Simmons  
 Delayne Sligh  
 Janice Smith



John Mack Smith  
 Dale Stallings  
 Mary Frances Stapp  
 Linda Stisher  
 Janie Taylor  
 Bonnie Thrasher



Linda Townsen  
 Glen Tubbs  
 Joe Tubbs  
 Keith Tucker  
 Rayford Turner  
 Patsy Umphrey



Sandra Wagner  
 Charlotte Waldrop  
 Linda Walker  
 Barbara Ward  
 Micheal Ward  
 Roy Ward



Larry Weaver  
 Sandra Webb



Jack Wells  
 Carolyn Whaley



Mary Ann Whitehead  
 Kenneth Wigley



Ronnie Carter, president of the Junior Class, is also County Council representative. The County Council is composed of delegates from all the Student Councils of Cullman County.





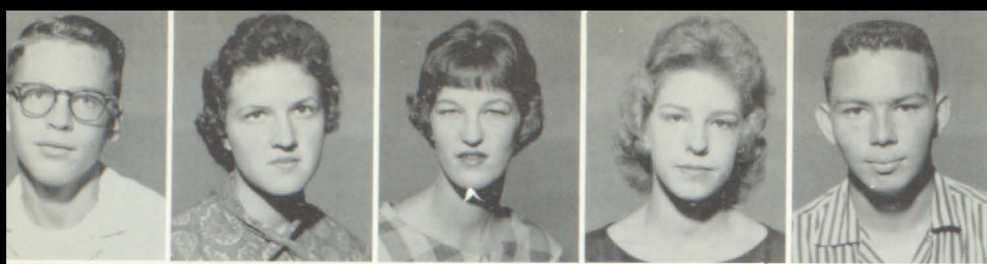

Milton Wilder  
 Carolyn Williams  
 Hope Williams  
 Betty Williams  
 Morman Wilson



Billy Wiessend  
 David Wood  
 Mary Pat Wood  
 Raymond Woodard  
 Stormy Woods

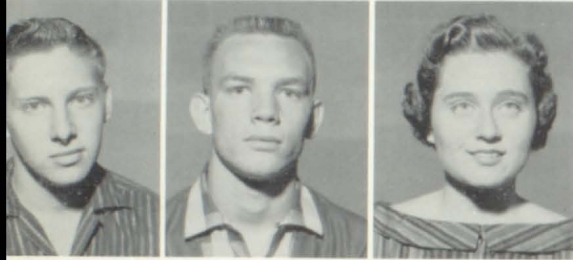

Luther Wooten  
 Winham Yeager  
 Joyce Ann Ziegler



Working on plans for Junior Sales Day are committee chairmen with the class sponsor and the class president. Above are Grant Hendrix, Ronnie Carter, Ann McKoy, Steve Griffith, Pat Schaefer, Claud Burke and Mrs. Stallings.



# THE SENIOR CLASS OF 1960

CLASS FLOWER - Red Rose

CLASS MOTTO - "We know not what the future holds, but we know who holds the future."

CLASS COLORS - Red and White

CAPS AND GOWNS - Navy Blue and White

**JAMES ABBOTT**  
F.F.A. 2, 3, 4; Glee Club 4. Bernard or Decatur Trade School is James's destination.

**DWAYNE ADAMS**  
P.E. Club 4; 2nd Place Chemistry Project 3. "I plan to go to college and become a P.E. teacher."



**GERALD AKERS**

**HARLAN ALLEN**  
Homeroom Vice-President 2, 3; Homeroom Treasurer 1; Football 1, 2, 3, 4; Basketball Manager 1; Key Club President 4; Dramatics Club 3; "C" Club 4. Harlan plans to go to college and eventually make a million dollars.

**WILLODEAN ALLEN**  
Band 2, 3, 4; Majorette 3, 4; Music Appreciation Club 2, 3, 4. Willodean would like to be an airline stewardess or go to the University and major in Elementary Education.

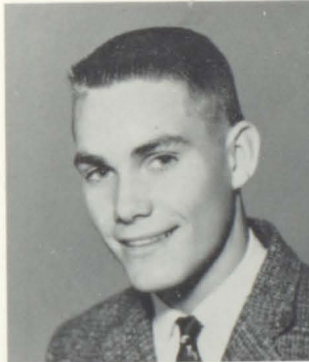

**DON BASENBERG**

Class Treasurer 2; Homeroom President 1, 2, 4; Band Vice-President 4; Band 1, 3, 4; Football 2; Basketball 1; Ad Staff 4; Good Citizenship Boy 4; Student Council 1, 2, 4; Music Appreciation Club 4; M.A.C. Treasurer 4; Key Club 3, 4; Key Club Secretary 4. "I plan to go into the engineering field."

**LARRY BLAIR**  
Oratorical Contest Winner 1; P.E. Club 4. To be an electronic engineer is Larry's desire.

**MARGENE BONDS**  
Class Secretary 4; Homeroom President 2, 3, 4; Commencement Usher 3; Student Council 2, 3, 4; Dramatics Club 3; Future Teachers Club 4; F.T.A. Parliamentarian 4; Girls' State Representative 3. "I plan to go to college and become a teacher."



**SUE BONE**

Homeroom Treasurer 3; Homeroom Secretary 4; Ad Staff 4; Dramatics Club 2, 3, 4; Dramatics Club Vice-President 4; Glee Club 1, 2, 3, 4; Bearcat Boosters 3, 4; Bearcat Boosters 2nd Vice-President 4. Sue's future is undecided.

**RONNIE BROWN**

**JAMES BUSSEY**  
Band 1, 2, 3, 4; Band Sweetheart 4; Solo 1st Cornet 4; Music Appreciation Club 2, 3, 4; M.A.C. Social Director 4. James' ambition is to study architecture.







MARY DUDLEY CALL  
Band 1, 2, 3, 4; Majorette 4; Ad Staff 4; Music Appreciation Club 2, 3, 4; M.A.C. Program Chairman 4. Dudley wants to attend Howard College and then teach English or chemistry.

TENINA GRANT CALLOWAY  
Glee Club 1, 2, 3; International Relations Club 2, 3; Glee Club Ensemble 1, 2, 3.; Commercial Club 4. To be a good housewife and a secretary is Tenina's desire.

DONALD CALVERT  
F.F.A. 2, 3.



GLENDAL CALVERT  
Glee Club 1; Future Nurses' Club 2; Commercial Club 3; International Relations Club 4.

CATHY CHAFFIN  
Glee Club 1, 3; F.H.A. 2, 3.

BONNIE FAY COKER  
Nurses Club 3; Commercial Club 4. Bonnie wants to be an office worker.

# 1960 SENIORS

DOUGLAS COLE  
Football 2, 3, 4; "C" Club 3, 4; Doug plans to go to the University of Alabama.

BETTY COOK  
Dramatics Club 2; International Relations Club 3; International Relations Club Secretary 3; Commercial Club 4. To go to a business college and become a secretary is Betty's aim.

JEANETTE COOPER  
Library Club 2; Future Nurses' Club 3; Commercial Club 4. Jeanette hopes to go to college and enter the commercial field.



SHIRLEY COPELAND  
Glee Club 1, 2, 3; Dramatics Club 2; Shirley will finish her training at the Cullman Hospital as an X-Ray technician.

SHIRLEY ANN COX  
Ad Staff 4; Dramatics Club 2, 3; Girls' P.E. Club 4; Bearcat Boosters 3, 4; Treasurer of Bearcat Boosters 4.

DWIGHT CRIDER  
Basketball 1, 3, 4; Science Club 2, 3, 4; Vice-President of Science Club 3, 4.



PAM DAVIS  
Homeroom Vice-President 4; Ad Staff 4; Dramatics Club 2; Music Appreciation 3. Pam's plans are to attend Howard College and major in medical technology.

JUANITA DERRICK  
Science Club 2; Future Teachers Club 3, 4. Juanita's plans are to go to college and to be a dental technician.

JACKIE DIAL  
Band 1, 2, 3, 4; All-State Band 3; Saxophone Quartet 1, 2, 3, 4; Music Appreciation 2, 3, 4; Secretary of Music Appreciation 4. To major in music at the University of Alabama is what Jackie plans to do.





**PEGGY JEAN DOSS**

Dramatics Club 2. Peggy plans to enter Howard College.

**BARBARA DUFFEY**

Glee Club 1, 2; Future Nurses Club 2; Dramatics Club 3; Camera Club 4. Barbara wants to be a receptionist.

**BRENDA OLIVIA DUNLAP**

Homeroom Treasurer 2, 3; Band 2, 3, 4; Major-ette 4; Alternate Major-ette 3; Band Reporter 4; Ad Staff, Subscription Staff, Annual Staff and Highlight Staff 3, 4; Section Editor 3, 4; Glee Club 1; Dramatics Club 2; Future Nurses Club 3; FNC Treasurer 3; Co-Captain Sponsor 4. To go to Howard College, get a degree in medical technology and be a success in life is Brenda's goal.



**EDORA VIOLA DYE**

Future Nurses' Club 3; Commercial Club 4. Edora's future is undecided.

**MARY EVELYN EDDINS**

Homeroom Secretary 3; Homeroom Treasurer 1, 2; Room Chaplain 4; Glee Club 1, 2, 3; Music Appreciation Club 2, 3; Junior Classical League 4; Junior Classical League Secretary 4; Glee Club Ensemble 1, 2. To go to Converse College is Mary Evelyn's desire.

**SANDRA RATLIFF EDGE**

Homeroom Vice-President 3; Dramatics Club 3, 4; Who's Who 1; Homecoming Attendant 1, 2; Commencement Usher 3. Sandra's plans are to take up housekeeping as a full-time job.



**GWYN EDMONDSON**

Dramatics Club 2; Commercial Club 3; Tri-Hi-Y 4; Tri-Hi-Y Chaplain 4. Secretarial or office work appeals to Gwyn.



**MARY BENTON ENGEL**

Class Secretary 2, 3; Homeroom President 1, 2; Homeroom Secretary 3; Cheerleader 1, 2, 3, 4; Head Cheerleader 4; Ad Staff and Subscription Staff 4; Who's Who 1, 4; Miss CHS 4; Student Council 1, 2, 4; Student Council Vice-President 4; Future Teachers of America 2; "C" Club 2, 3, 4; Glee Club 1, 2, 3, 4; Glee Club President 3, 4; Outstanding Student 2; Most Outstanding Student 3; Good Citizenship Girl 4. Benton plans to major in fashion retailing at Stephens.



Jackie Dial qualified as First Chair Baritone Sax player in the All-State Band. In addition to her band work, Jackie is taking clarinet lessons.

**EARL ENTREKIN**

Homeroom Treasurer 3; Science Club 2, 3, 4. Earl's aim is to become an engineer.

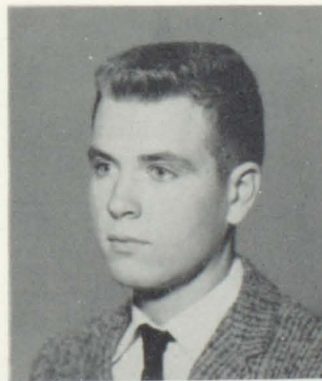

**MELISSA FOLSOM**

Glee Club 3, 4; Music Appreciation Club 3, 4; Music Appreciation Club Social Chairman 4. A modeling school in New York is in Melissa's plans.

**ROY FRANK**

Roy wants to attend business college.

**DOROTHY FREEMAN**

Homeroom Secretary-Treasurer 4; International Relations Club 2; Dramatics Club 3; Commercial Club 4; Commercial Club President 4; Outstanding Student 1. To be a secretary is Dorothy's desire.

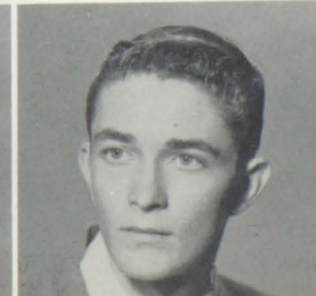





**JOHNNY FRICKE**

Class Treasurer 3; Class Vice-President 4; Homeroom Vice-President 4; Football 2, 3, 4; Co-Captain 4; "C" Club 3, 4; "C" Club President 4; Who's Who 4. Johnny's future plans include college.

**LEON GAMMON**

Football 2; Basketball 2, 3; F.F.A. 2, 3; F.F.A. President 3. Leon's ambition is to make money and live like a king.

**REBECCA GLENN**

International Relations Club 3; Commercial Club 4. Rebecca would like to be a typist.

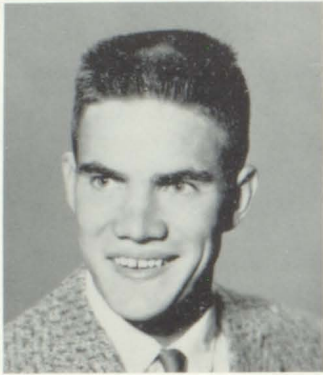

**NAN GOULD**

Band 1, 2, 3, 4; Band Reporter 4; Ad Staff 4; Dramatics Club 2; Music Appreciation Club 3, 4; M.A.C. President 4. Nan plans to be a music major at Howard College.

**MAURICE GRAHAM**

Homeroom Treasurer 4; Basketball 1, 2, 3, 4; Baseball 1, 2, 3, 4; "C" Club 3, 4; F.F.A. 2; Boys' State Representative 3. Maurice has no future plans.

**HAZEL GRAVES**

Future Nurses' Club 2; International Relations Club 3. Hazel plans to enter nurses' training.



**JIMMY GRIER**

Homeroom Vice-President 1; Good Citizenship Boy 1; Science Club 3. Jimmy plans to major in engineering at the University of Alabama.

**SANDRA GRIFFIN**

Glee Club 1, 4; Dramatics Club 2; F.H.A. 3; Commercial Club 4. To have a good job, a husband and a house full of children is Sandra's aim.

**HUBERT GRISSOM**

Class President 3; Homeroom President 2, 3; Football 1, 2, 3, 4; Ad Staff, Subscription Staff, Annual Staff and Hilight Staff 4; Quill and Scroll 4; Quill and Scroll Officer 4; Photographer 4; Who's Who 4; Mr. C.H.S. 4; Student Council 2, 3, 4, Student Council President 4; Commencement Usher 3; "C" Club 3, 4; Most Outstanding Senior 4. Hubert plans to go to Auburn.

# 1960

**JANETTE GRISSOM**

F.H.A. 2; Commercial Club 3, 4; Janette's future plans are undecided.

**RANDY HAMES**

Who's Who 4; P.E. Club 4; P.E. Club Reporter 4. Randy plans to go to the University of Alabama or Auburn.

**JACKIE HAMILTON**

Homeroom President 1; Homeroom Vice-President 2; Cheerleader 1, 2, 3; Head Cheerleader 3; Ad Staff, Subscription Staff, Annual Staff and Hilight Staff 3, 4; Section Editor 3, 4; Hilight Editor 4; Favorite 2; Who's Who 1, 4; Miss C.H.S. 3; Commencement Usher 3; Student Council 1; Future Teachers Club 2; "C" Club 2, 3, 4; Bearcat Boosters 3, 4; Bearcat Boosters' President 3, 4; Homecoming Queen 4. Jackie's future plans are not definite.

**BILLIE MARIE HAMMOND**

Ad Staff, Subscription Staff, Annual Staff and Hilight Staff 3, 4; Quill and Scroll 4; Quill and Scroll Officer 4; Section Editor 3; Business Manager 4; Dramatics Club 2, 3, 4; Dramatics Club Secretary-Treasurer 4; Bearcat Boosters 4; Bearcats Boosters Publicity Manager 4; Dramatics Club Play 2. Billie Marie plans to attend college or go to work in Atlanta, Georgia.

**CAROLYN HANCOCK**

Dramatics Club 2; Commercial Club 4. Carolyn plans to be a secretary.

**JERRY HANDLEY**

Science Club 2, 3; P.E. Club 4. Jerry's future is undecided.





**ANN HANES**

Dramatics Club 2; Future Teachers' Club 3; Commercial Club 4. Ann wants to go to college or be a secretary.

**ESTHER HANKEY**

Future Nurses' Club 2, 3; Tri-Hi-Y 4. To attend the University Hospital School of Nursing is Esther's desire.

**LINDA BETH HART**

Band 1, 2, 3, 4; Music Appreciation Club 2, 3; Future Nurses' Club 4; F.N.C. Corresponding Secretary 4. Linda's desire is to graduate from the Birmingham Baptist School of Nursing and become a nurse.

**GREG HATCHETT**

Football 2, 3; Key Club 3, 4; Dramatics Club 3. Greg will go to the University of Alabama.

**JOYCE HAYNES**

Ad Staff, Subscription Staff, Annual Staff and Hilight Staff 3; Future Nurses' Club 2; Dramatics Club 3; Commercial Club 4. To become a secretary is Joyce's plans.

**JERALDINE HAYNIE**

F.H.A. 2; Commercial Club. Attending a business college is in Jeraldine's plans for the future.

**LARRY HAZELRIGG**

D.O. 4; D.O. Reporter 4; Mr. D.O. 4.

**JOHN HEATHERLY**

Homeroom Treasurer 4; Football 3, 4; Basketball 1, 2, 3, 4; Baseball 1; Dramatics Club 2, 3; Dramatics Club Vice-President 3. John has no plans as yet.

**BILL HENDRIX**

Homeroom Treasurer 3, 4; Football 2, 3, 4; Football Co-Captain 4; Baseball Manager 3, 4; Ad and Subscription Staff 4; Who's Who 4; "C" Club 4. Bill will be keeping a close watch on the Crimson Tide, as he plans to attend the University of Alabama.



# SENIORS



**CHARLES HENKEY**

Homeroom Vice-President 1; Homeroom Secretary 4; Football 1, 2, 3, 4; Basketball Manager 1, 2; "C" Club 2, 3, 4. Charles will be "War Eagleing" at Auburn as he studies Pre-Med.

**JOHNNY HICKS**

Homeroom Vice-President 2; F.F.A. 2, 3. Johnny plans to attend a trade school.

**SHIRLEY ANN HIGGERSON**

International Relations Club 3; Commercial Club 4. Attending a business college and doing commercial work are Shirley's plans for the future.

**MELBA JEAN HOLLIS**

International Relations Club 3; Commercial Club 4.

**DAVID HOLMES**

David wants to be a pilot.

**VIRGINIA HOWARD**

Homeroom Treasurer 2; Science Club 1; Art Club 3; Art Club President 3; Junior Classical League 4; Junior Classical League President 4; Outstanding Student 1, 2. Virginia plans to major in art at the University of Alabama and then work as an illustrator for children's books.





**JAMES HOWSE**  
Football 3, 4; Basketball 2; Baseball 2, 3, 4; "C"  
Club 3, 4. "Snag" is undecided as to where he will  
attend college.

**LINDA HUGHES**  
Homeroom President 3; Homeroom Secretary 1, 2, 4;  
Ad Staff 4; Science Club 2; Music Appreciation  
Club 3; Junior Classical League 4; Junior Classical  
League Vice-President 4. Linda is Auburn bound  
to study to become a lab technologist.

**CAROLYN HUGHES**  
F.H.A. 2; International Relations Club 3; Com-  
mercial Club 4. Carolyn's future plans aren't  
certain.



**BOB HUMPHRIES**  
Football 2, 3, 4; Basketball 2, 3, 4; Baseball 3, 4;  
"C" Club 3, 4. To be an aviator is Bob's desire.

**JEWEL DEAN HUNTER**  
International Relations Club 2; Dramatics Club 3, 4.  
Majoring in science and then becoming a house-  
wife are Jewel Dean's plans for the future.

**VAN JOHNSON**  
Band 2, 3, 4; Double Staff Club 2; Music Appre-  
ciation Club 2, 3, 4.

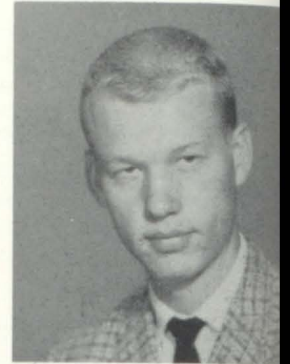

Outstanding senior tennis players are Mary Lou  
Rasco and Kathy Chaffin.

**JAMES JONES**  
Third Place Winner in Track Meet 4. A dentist is  
what James wants to be.

**LINELL JONES**  
Homeroom Treasurer 1; Homeroom Secretary 4; Ad  
Staff and Subscription Staff 4; Hilight Staff 4;  
Annual Staff 4; Music Appreciation Club 2; Com-  
mercial Club 3; Commercial Club Treasurer 3; Glee  
Club 1, 2, 3, 4; Glee Club Secretary 3. Attending  
college and becoming a teacher are Linell's plans.

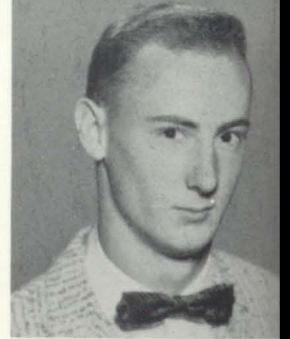

**BILLY KELLER**  
D.O. 4; D.O. President 4.

**GLENDIA KING**  
Homeroom Secretary 4; Ad Staff 4; Dramatics Club  
2, 3; Junior Classical League 4; Junior Classical  
League Secretary 4; Bearcat Boosters 3, 4. Glenda  
is college bound.

**DAVID KNIGHT**  
Homeroom President 3, 4; Football 1, 2, 3, 4;  
Basketball 1; Baseball 1, 2, 3, 4; Ad Staff 4; Stu-  
dent Council 3, 4; Student Council Treasurer 4;  
"C" Club 2, 3, 4; "C" Club Vice-President 4.  
David is undecided as whether to attend Alabama  
or Auburn.

**SHIRLEY KNIPFER**  
P.E. Club 2; Library Club 3; Tri-Hi-Y Club 4.  
College is in Shirley's future plans.

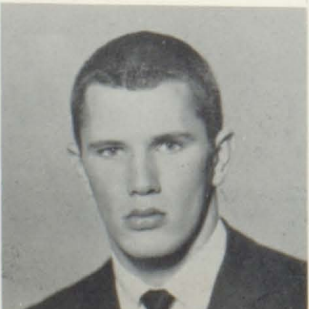





**JERRY LAMAR**  
Football 3, 4; Basketball 2, 3, 4; Co-Captain Basketball 4; Baseball 4; F.F.A. 2, 3, 4; "C" Club 3, 4. Jerry is going to attend college and become a coach.

**ALICE LANE**  
Future Nurses' Club 2, 3; Tri-Hi-Y Club 4; President of Tri-Hi-Y Club 4. Alice will be a "June bride."

**BEATRICE LAY**  
F.H.A. 2; Commercial Club 3, 4. Beatrice plans to become a secretary.



**BILLY LAY**  
Class Vice-President 2; Homeroom President 3; Homeroom Secretary 4; Basketball 1, 2, 3, 4; Baseball 2, 3, 4; Student Council 3; P.E. Club 2; "C" Club 3, 4; Treasurer of P.E. Club 2.

**GLENDA LEE**  
Homeroom Vice-President 2; Homeroom Secretary 3; Band 1, 2, 3, 4; President of Band 4; Council Member 4; Ad Staff 4. Glenda is "Bama" Bound.

**JANET LEE**  
Commercial Club 3, 4; Treasurer of Commercial Club 4. Janet is looking forward to becoming a good secretary.



**LARRY LENNING**  
D.O. Club 4; D.O. Club Historian 4. Larry would like to become a mechanic.



**MIKE LIGHTFOOT**



**EUGENE LINDSEY**  
F.F.A. 3; F.F.A. Treasurer 3. Eugene is going to college to study forestry.

**BOBBY LINTON**  
Commencement Usher 3. Bob plans to attend Jacksonville State College.

**LAWANNA McAFEE**  
Dramatics Club 2; International Relations Club 3; Commercial Club 4. Lawanna plans to do secretarial work.





JoANN McELROY  
F.H.A. 2, 3; F.H.A. Treasurer 3; Commercial Club  
4. To be a receptionist is JoAnn's desire.

ALICE FAYE McGRIFF  
Future Nurses' Club 2; Commercial Club 3; Tri-  
Hi-Y 4; Tri-Hi-Y Secretary 4. Alice plans to go  
into the business field.

DAVID McKOY  
Class President 4; Football 1, 2, 3, 4; Ad Staff  
and Subscription Staff 4; Who's Who 4; Com-  
mencement Usher 3. D.O. wants to attend the  
University of Alabama and become a lawyer and  
maybe governor of Alabama.



CAROLYN ELIZABETH McMINN  
F.H.A. 2, 3; F.H.A. Vice-President 3; Music Appre-  
ciation Club 4. To get a degree in music is Caro-  
lyn's goal.

FAYE MANN  
Glee Club 1; F.H.A. 3; F.H.A. President 3; Miss  
F.H.A. 3; D.O. 4.

CAROLYN MATKIN  
Homeroom Vice-President 2, 3; Ad Staff and Sub-  
scription Staff, Hilight Staff, Annual Staff 3, 4;  
Section Editor 4; Assistant Annual Editor 4; Quill  
and Scroll 4; Quill and Scroll President 4; Com-  
mencement Usher 3; Outstanding Student 2; Science  
Club 2; Future Teachers' Club 3, 4. Carolyn plans  
to attend the University of Alabama, major in  
journalism, and then teach.

# 1960

VICTOR MAYO  
Science Club 2, 3, 4; Science Club President 3.  
Vic wants to go to college and become a chemical  
engineer.

HENRY MESSERSMITH, JR.

JERRY METZ  
Jerry's plans for the future are undecided.

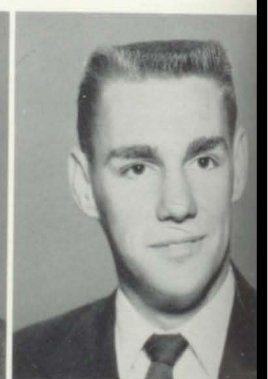

DONALD MILLER

DOUGLAS MILLER  
Douglas plans to work for the Pet Milk Company  
in Decatur.

RUSSELL MILLICAN  
F.F.A. 2, 3. A civil engineer is what Russell  
will be.



SHEILA MITCHELL

Class Vice-President 3; Homeroom Secretary 2;  
Homeroom Vice-President 3; Band 1, 2, 3, 4; Major-  
ette 2, 3, 4; Band Council 2; Band Secretary 3;  
Band Sweetheart 4; Head Majorette 4; Ad Staff 4;  
Who's Who 3, 4; Dramatics Club 2, 3; Dramatics  
Club Secretary 3; Future Nurses' Club 4.

DELEAN MOBLEY  
Who's Who 4; Future Teachers' Club 2; Art Club  
3; P.E. Club 2; P.E. Club Treasurer 4. To study  
medicine at the University of Alabama are Delean's  
plans.

KENNETH MOBLEY  
Homeroom President 2, 4; Who's Who 4; Com-  
mencement Usher 3; P.E. Club 3, 4; P.E. Club  
President 4; Boys' State Representative 3. Ken-  
neth's goal is to become a medical doctor.

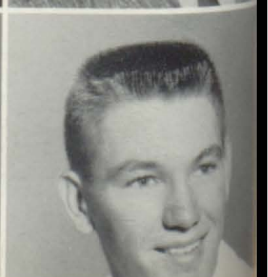



**JERRY MOBLEY**

Homeroom Vice-President 4; Football 2, 3, 4; "C" Club 3, 4; "C" Club Treasurer 4. Jerry is college-bound.

**ROBBIE LOU MORGAN**

Dramatics Club 2; International Relations Club 2; Commercial Club 4. To do secretarial work is Robbie's desire.

**LEANNA MORROW**

Future Nurses' Club 2; P.E. Club 3, 4; P.E. Club Vice-President 3; P.E. Club President 4. "I am planning to go to the University of Alabama and study medicine."

**DAVID MOSS**

Homeroom Treasurer 2; Homeroom Secretary 3; Homeroom Vice-President 4; Football 2, 3, 4; Basketball 1, Co-Captain 1; Baseball Manager 2; Ad Staff and Subscription Staff 4; Who's Who 1; "C" Club 2, 3, 4. "Moss" plans to go to Auburn and study business administration or pre-law.

**MYRA MURRELL**

Homeroom Treasurer 4; F.H.A. 2; P.E. Club 4. Studying to be a laboratory technician at the University of Alabama is in Myra's future.

**DENNIS NEWSOM**

F.F.A. 2; P.E. Club 4. Dennis has no definite plans for the future.



# SENIORS



**JOYCE SCOTT NICHOLAS**

Homeroom President 2; Homeroom Vice-President 3; Student Council 2; Dramatics Club 2; Future Nurses' Club 3; Commercial Club 4. Joyce wants to work in an office.

**LUVERNE NICHOLAS**

Dramatics Club 2; Future Nurses' Club 3, 4; F.N.C. President 4. A nurse is what Luverne wants to be.

**TOMMY NIELSON**

P.E. Club 4.



**RICHARD NOBLETT, JR.**

Going to college and then entering the field of engineering are Richard's future plans.

**TOMMY ODEN**

Tommy is planning to attend college.

**CAROLE MARTY NONEAKER**

F.H.A. 2, 3, 4; President of F.H.A. 4; Secretary of F.H.A. 3; Sweetheart of F.F.A. 2.



**MARY RUTH PACK**

D.O. Club 4; Future Nurses' Club 3; Miss D.O. 4. Mary Ruth is going to be a beautician.

**DAVID PARKER**

Football 2, 3, 4; Ad Staff 4; Who's Who 4; Dramatics Club 3; "C" Club 4; Key Club 2, 3, 4. The teaching profession beckons to David.

**WANNIS PARRIS**

To be an engineer someday is Wannis's plan.





**ANN PATTERSON**

Band 1, 2, 3, 4; Music Appreciation 2, 3; Commercial Club 4. Ann is going to college to become a secretary.

**BRENDA NELL PATTERSON**

International Relations Club 2; P.E. Club 3, 4. Brenda would like to become an airline hostess.

**LINDA PRIEST**

Band 1, 2, 3, 4; Majorette 4; Glee Club 1, 2, 3, 4; Music Appreciation 2, 3; Commercial Club 4. Howard College is Linda's goal.

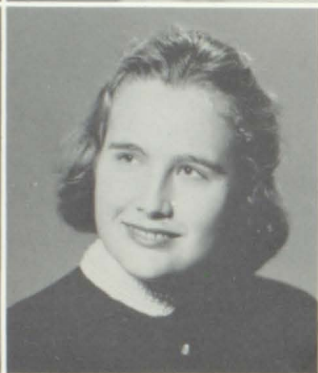

**LINDA PYLANT**

Secretary of Homeroom 1, 3; Ad Staff 4; Dramatics Club 2; Music Appreciation 3, 4; Glee Club 4; Treasurer of Glee Club 4; M.A.C. Program Chairman 4. Linda will join the "War Eagles" at Auburn University after graduation.

**MARY ANN QUINN**

Band 2, 3; Dramatics Club 2, 3, 4. Mary Ann plans to be a psychiatrist.

**LARRY RAGSDALE**

Football 1; Ad Staff 4. To attend the University of Alabama is Larry's plan.



**MARY LOUISE RASCO**

Vice-President of Homeroom 3; President of Homeroom 4; Intramural Basketball Team 2, 3, 4; Basketball Co-Captain 4; Intramural Tennis Team 4; Quill & Scroll 4; Secretary of Quill & Scroll 4; Ad Staff 2, 3, 4; Subscription Staff 2, 3, 4; Annual Staff 2, 3, 4; Highlight Staff 2, 3, 4; Section Editor 3; Annual Editor 4; Hilight Editor 3; Who's Who 4; Student Council 4; Secretary of Student Council 4; Dramatics Club 2, 3; Glee Club 1; Homecoming Attendant 4; 3rd Place Chemistry Project 3. "Tooter" plans to go to Auburn and major in art and journalism.



**CLARENCE ROBERSON**

Clarence plans to study electronics.



**JEANNE ROBERTSON**

Homeroom Secretary 4; Ad Staff 4; Music Appreciation 3. To attend Howard College is Jeanne's aim.



Ready for a trip to the county courthouse to hear the National House of Representatives Sub-Committee hearings on rehabilitation are these Seniors who were chosen by their democracy classes. They are, TOP ROW, left to right: John Heatherly, Jerry Mobley, Johnny Fricke, David Knight, Fritz Schuman. MIDDLE ROW: D. O. McKoy, Charles Henkey, David Moss, Mary Lou Rasco, Hubert Grissom. BOTTOM ROW: Nan Gould, Margene Bonds, and Alice Lane.



**FRANCES PARKER ROBINSON (MRS.)**

Intramural Basketball Team 2, 4; F.H.A. Club 2; Commercial Club 3, 4; Commercial Club Vice-President 4. Frances' ambition is to send her son to college.

**JOAN RUSHING**

International Relations Club 3; Commercial Club 4. Joan is beckoned to the commercial field.

**BILLY SANDLIN**

Homeroom Secretary 1, 3. Becoming a chemical engineer is in Billy's future plans.





**FRITZ SCHUMAN**

Class President 2; Class Treasurer 4; Homeroom President 1, 3, 4; Homeroom Vice-President 2; Band 1; Band Council 1; Basketball 1, 2, 3, 4; Basketball Co-Captain 1, 4; Baseball Manager 2, 3; Ad Staff 4; Student Council 1, 3, 4; "C" Club 3, 4. Fritz says he is college-bound after graduation.

**EDITH SCHWAN**

Homeroom Secretary 3; F.H.A. 2; International Relations Club 3; Commercial Club 4. One can tell by the third finger left hand what Edith's plans are.

**JUDY SCOTT**

F.H.A. 2; International Relations Club 3, 4; International Relations Club President 4. If Judy doesn't go to college, she will do secretarial work.



**ELBA FAYE SMITH**

Commercial Club 3, 4. A major in elementary education at Florence State is what Elba will be working toward following graduation.

**BOBBY RAY SMITH**

Bobby is going to be an electrician.

**DARRA SMITH**

Dramatics Club 2; Future Nurses' Club 3; Library Club 4; Library Club Vice-President 4. Attending college is in Darra's future.



**DOUGLAS SPEEGLE**

F.F.A. 2, 3; F.F.A. Secretary 3.

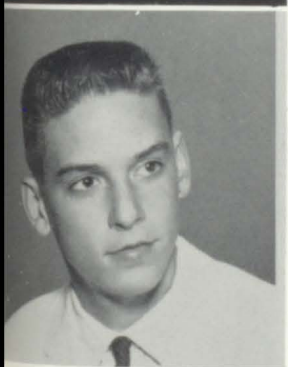

**GEORGE STIEFELMEYER**

Homeroom Secretary 1; Homeroom Treasurer 2; Key Club 1, 2, 4; Science Club 4. Roll Tide! That will be George's cry as he studies chemical engineering at the U. of A.

**GEARLDEAN STISHER**

F.H.A. 2; P.E. Club 3; Tri-Hi-Y 4. Gearldean will do some type of commercial work.



Thoughts of graduation bring happy smiles from Jeanette Cooper and Jimmy Vandiver who are measuring height for gown sizes while Gwyn Edmondson and Billy Lay take head measurements for cap sizes.

**LaMAR STRICKLAND**

Band 1, 2, 3, 4; Track 1; Music Appreciation Club 2, 3, 4; Glee Club 2, 3, 4. LaMar says he plans to retire after he finishes high school.

**SANDRA TAYLOR**

International Relations Club 2, 3. Secretarial work appeals to Sandra.

**DOUGLAS TERRY**

Homeroom Secretary 2; Football 3; Basketball 1. When you see an ambulance, look for "Rocky"—driving, of course!





**RONNIE THOMAS**

Ronnie, a transfer student to C.H.S. from Merbourne, Florida, plans to be a professional dancer.

**DURELL THORNTON**

To be a technician in electronics is Durell's desire.

**MARRELL TOWNSON**

Football 1, 2; Baseball 2; "C" Club 2, 3; P.E. Club 4; P.E. Club Vice-President 4. A physical education major is Marrell's goal.



**PAT TOWNSON**

Ad Staff 4; Who's Who 4; Dramatics Club 2, 3, 4; Pep Club 3, 4; Dramatics Club President 4. "To live my future as best I can," is Pat's aim.

**RICHARD TRIMBLE**

Band 3, 4; Band Council 4; Science Club 2, 3, 4. Richard's future plans include majoring in math at college.

**TRESSIE TURNEY**

Future Nurses' Club 3, 4. Tressie says she is going to become a nurse and a housewife.



**JIMMY VANDIVER**

Homeroom Vice-President 1, 2, 3; Band 1, 2; Band Council 1, 2; Baseball 1; P.E. Club 3, 4; P.E. Club Secretary 4; Ad Staff 4. Two words give an insight to Jimmy's future plans: "War Eagle!"

**JANE VANN**

Band 1, 2, 3, 4; Music Appreciation Club 2, 3. As another future "War Eagle," Jane is going to study landscape architecture.

**ELAINE VAUGHN**

International Relations Club 3, 4. Elaine hopes to be a model.



**CAROLYN WALKER**

F.H.A. 2, 3. Carolyn's future is undecided.

**DONNA WEBSTER**

Dramatics Club 2, 3; D.O. Club 4. After graduation, Donna will go into interior decorating.

**JIMMY WELLS**

Football 1, 2, 3, 4.



**VIRGINIA LEE WILDER**

Glee Club 3, 4; Science Club 2, 3, 4; Science Club Vice-President 3; Science Club Secretary-Treasurer 4; National Winner, AAPS Essay Contest. Howard College is Virginia's destination. She will major in science.

**JEANETTE WILSON**

Future Nurses' Club 2; Commercial Club 3; Tri-Hi-Y 4; Tri-Hi-Y Historian 4. Jeanette is going to become a secretary.

**ROBERT WOLF**

P.E. Club 3. Robert hasn't decided about his





**SHIRLEY YATES**  
Dramatics Club 2, 3; Camera Club 4. Shirley will be a receptionist.

**DOROTHY YEAGER**  
F.H.A. 2; International Relations Club 3, 4; International Relations Club Vice-President 4. Dorothy isn't positive what her future plans are right now.

**KENNETH YEAGER**  
Kenneth is college bound.



**MARTHA ZINSMEISTER**  
F.H.A. 2; Future Nurses' Club 3; Tri-Hi-Y 4; Tri-Hi-Y Reporter 4. She will be flying—as an airline stewardess.

**NORMA ZINSMEISTER**  
F.H.A. 2; Tri-Hi-Y 4. Entering into secretarial work is in Norma's future.

# SENIOR BANQUET

C.H.S. Seniors held their annual banquet in the dining hall of the Palomino Restaurant on February 6. Following a dinner of barbecued pork, English peas, French fried potatoes, a green salad and sweet rolls, the Reverend Edgar Homrighausen amused everyone with childhood pictures of several seniors. He addressed the seniors on the subject, "To Thine Own Self Be True." Dancing in the high school gym climaxed the evening's entertainment.





# SENIOR CLASS OFFICERS

PRESIDENT—D. O. McKOY

The many duties of the Senior Class President includes collecting money for class rings and distributing them, presiding over class meetings and making plans for the Senior banquet; in addition, he helps plan graduation exercises.



SECRETARY—MARGENE BONDS

Margene's duties are to record the minutes of the class meetings and handle correspondence.

TREASURER—FRITZ SCHUMAN

To handle all money matters and make financial reports are Fritz's responsibilities.

VICE-PRESIDENT  
JOHNNY FRICKE

Johnny works closely with the President and presides in the event of the President's absence. He also directed the work of making the programs for the Senior banquet.







Marlene Chambers, David Evans, Lemuel Hooper, Lavone Moon, Joe Chambers, Bertha Alinda Poesy and Delene Lankford.

## HANDICAPPED CLASS



Cullman's handicapped class is for the children of school age who are physically handicapped but mentally capable. These students take the same subjects that are taught in regular public schools. Handwork and crafts are also enjoyed by the youngsters.

Mrs. Era Jane Carter is the instructor, and Mrs. Annie Nuss is her assistant.



# DOOR OF ASSOCIATION

# A C T I V I T I E S





Christmas baskets for the needy are collected by presidents of organizations at CHS. This project is only one of the ways that these groups open DOORS OF ASSOCIATION with others who share his common interests. Through their combined efforts they develop a compassion for fellow human beings' problems and a desire to help others. These organizations give a student the enjoyment that is derived from the companionship of those whose ideas and interests are so much like his own.





# CAMERA CLUB



THESE "SHUTTERBUGS" are, FIRST ROW: Sandra Webb, Becky Hinkle, Betsy Benefield, Geraldine Edwards, Barbara Duffey, Becky Garrison, Linda Head. SECOND ROW: Carolyn Whaley, Becky Glasscock, Frances Burns, Sandra Phillips. THIRD ROW: Jerry Tanner, Russell Rigsby, Ronny McFarland, Kevin Butler.

The Camera Club, a new club, is made to order for students interested in photography. During the year, students learn various photographic techniques and the art of developing pictures.



TRICK PHOTOGRAPHY (certainly evident in this picture) is just one of the things these Camera Club officers are interested in. The flash bulbs indicate that President, Kevin Butler; Vice-President, Mike Ward; Secretary, Becky Glasscock; and Treasurer, Frances Burns, have other bright ideas.



# TRI-HI-Y

TALKING OVER A PROJECT are President, Alice Lane; Vice-President, Linda Walker; Secretary, Alice McGriff; Treasurer, Mary Patricia Wood; Chaplain, Gwen Edmondson; Reporter, Jeanette Wilson.



The purpose of this club, one of several new organizations at CHS, is stated in its Members' pledge: "To create, maintain, and extend, throughout the home, school, and community, high standards of Christian character."



TRI-HI-Y MEMBERS ARE FIRST ROW: Norma Zinsmeister, Donna Rae Crabtree, Mary Patricia Wood, Linda Walker, Mary Ann Whitehead, Mary Faye Ingram, Wilma League. SECOND ROW: Gwyn Edmondson, Geraldine Stisher, Jeannette Wilson, Dorothy Clements, Alice Lane, Patsy Nelson, Martha Jane Auston, Carol Ann Powell, Brenda Wynn, Esther Hankey, Janice Brooks, Martha Zinsmeister, Alice McGriff, Shirley Kniphfer.







## STUDENT

SOUTHERNER EDITOR AND ASSISTANT EDITOR, Mary Lou Rasco and Carolyn Matkin, place the next all-important deadline date on the board. Mary Lou is an old hand at journalism work since she has been on the Staff for three years. Carolyn has been a member of the Staff for two years and this year is also Editor-in-Chief of the Activities Section. Both are Seniors and members of Quill and Scroll.



CLASS SECTION FACULTY EDITORS, Mary Evelyn Holloway, Brenda Dunlap (Section Editor), and Christy Haynes listen to a question from Ad Section Assistant, Sandra Sue Phillips. Brenda has been on the Staff for two years and is a member of the Senior Class. Sandra Sue, Christy, and Mary Evelyn are all "baby" members of the Staff and are Juniors.



STAFF PHOTOGRAPHER, Hubert Grissom, checks a camera and his other photographic supplies. Hubert, also a first-year member, has done an excellent job of learning the operation of all the cameras and doing practically all the photographic work for the annual. Hubert, also a Senior, made Quill and Scroll.



# PUBLICATIONS

ADVISOR AND BUSINESS MANAGER are Mrs. Mabel Bailey and Billie Marie Hammond. It is through Mrs. Bailey's efforts to instruct new Staff members and help old members learn new and better ways of doing things that makes it possible for the Hilight and Southerner to be published. Billie, a member of the Senior Class, is an invaluable Staff member and is a member of Quill and Scroll.



HILIGHT EDITOR AND ASSOCIATE EDITOR are Jackie Hamilton and Freda Brown. A senior, Jackie joined the Staff in her Junior year. Freda, a member of the Junior Class, became a Staff member when she was in the tenth grade.



SECTION EDITORS' ASSISTANTS, Bette Sanders, Alice Chandler, and Linell Jones are all new members of the Staff. Bette worked on Activities Section, Alice on Sports, and Linell on the Introduction and Honors Section.

STAFF ASSISTANTS, D. O. McKoy and Mike Ward, are shown at work. Mike helps with the photography and D. O. does miscellaneous jobs. They are not members of the Staff but help out whenever they can.





# AD AND SUBSCRIPTION STAFF

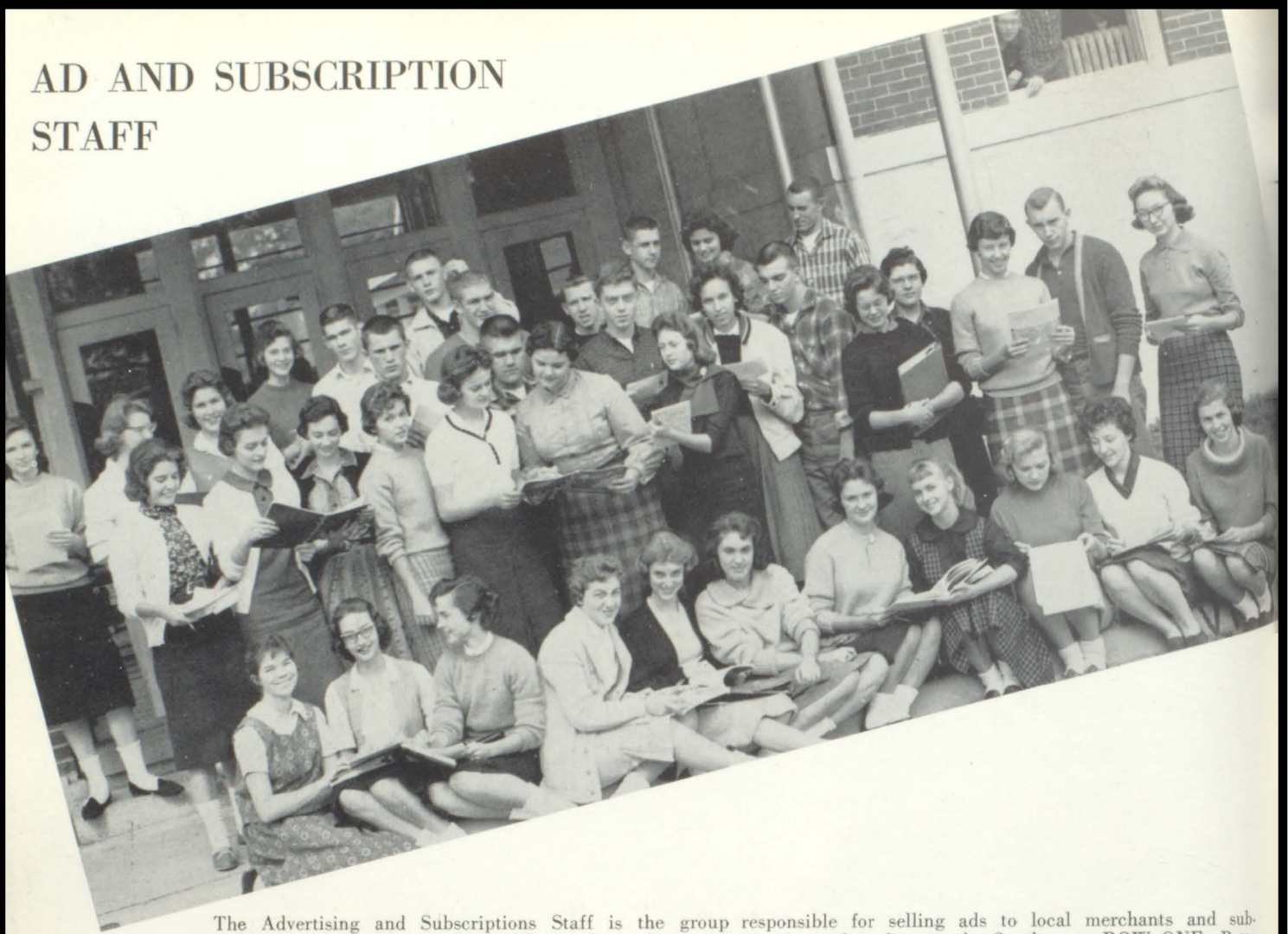

The Advertising and Subscriptions Staff is the group responsible for selling ads to local merchants and subscriptions to the student body. Money from these activities is used to finance the Southerner. ROW ONE: Bette Sanders, Mary Evelyn Eddins, Mary Dudley Call, Nan Gould, Jeanne Robertson, Melissa Folsom, Brenda Dunlap, Jackie Hamilton, Lynda Pylant, Benton Engle, Leanna Morrow. ROW TWO: Glenda King, Shirley Cox, Sue Bone, Alice Chandler, Carolyn Matkin, Mary Evelyn Holloway, Sandra Phillips, Pam Davis, Johnny Fricke, Linda Hughes, Glenda Lee, Mary Lou Rasco, David Moss, Freda Brown. ROW THREE: Christy Haynes, Billie Hammond, Pat Townson, Linell Jones, David Parker, David Knight, D. O. McKoy, Bill Hendrix, Don Basenburg, Jimmy Van diver, Hubert Grissom, Larry Ragsdale, Sheila Mitchell, Fritz Schuman.

AD SALESMEN, FIRST ROW: Sandra Phillips, Mary Dudley Call, Carolyn Matkin, Glenda Lee. SECOND ROW: Hubert Grissom, David Moss, Fritz Schuman, David Knight, were runners-up to the top team of Ad Salesmen.

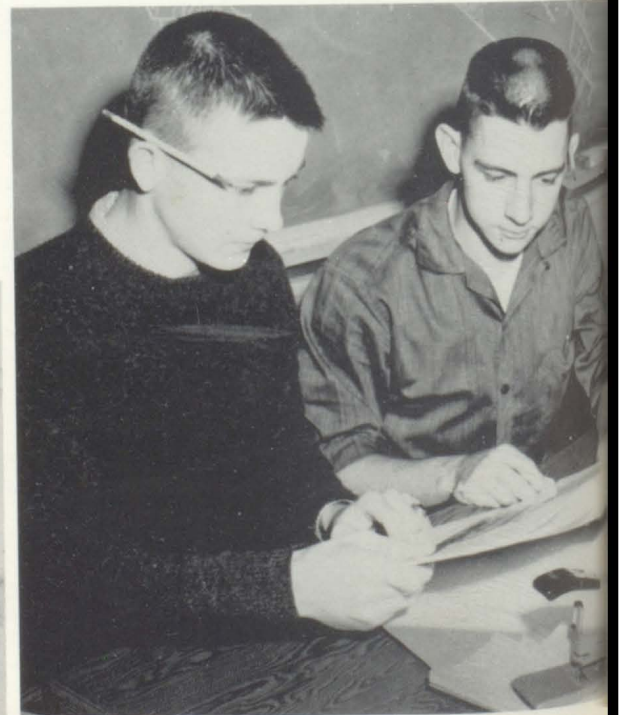

SUPER SALESMEN, D. O. McKoy, and Larry Ragsdale, were the top team of Ad Salesmen.



## PRESS CONFERENCE



Mary Lou Rasco, Sandra Phillips, Carolyn Matkin, Brenda Dunlap, Mrs. Mabel Bailey, Billie Marie Hammond, and Freda Brown are shown stowing their luggage in the trunk of Mrs. Bailey's car in preparation for their trip to Press Conference. Each year the Conference, a highlight of the year for journalism students, is sponsored by the University of Alabama to aid high school publications in turning out better annuals and newspapers.



QUILL AND SCROLL PLEDGES, Freda Brown and Bette Sanders look over the qualifications for membership in the Society. They hope to be qualified by the end of the year.

## QUILL AND SCROLL



NEW QUILL AND SCROLL members take their pledges. Hubert Grissom, Mary Lou Rasco, Billie Marie Hammond, and Carolyn Matkin qualified for membership in the International Honorary Society for High School Journalists.

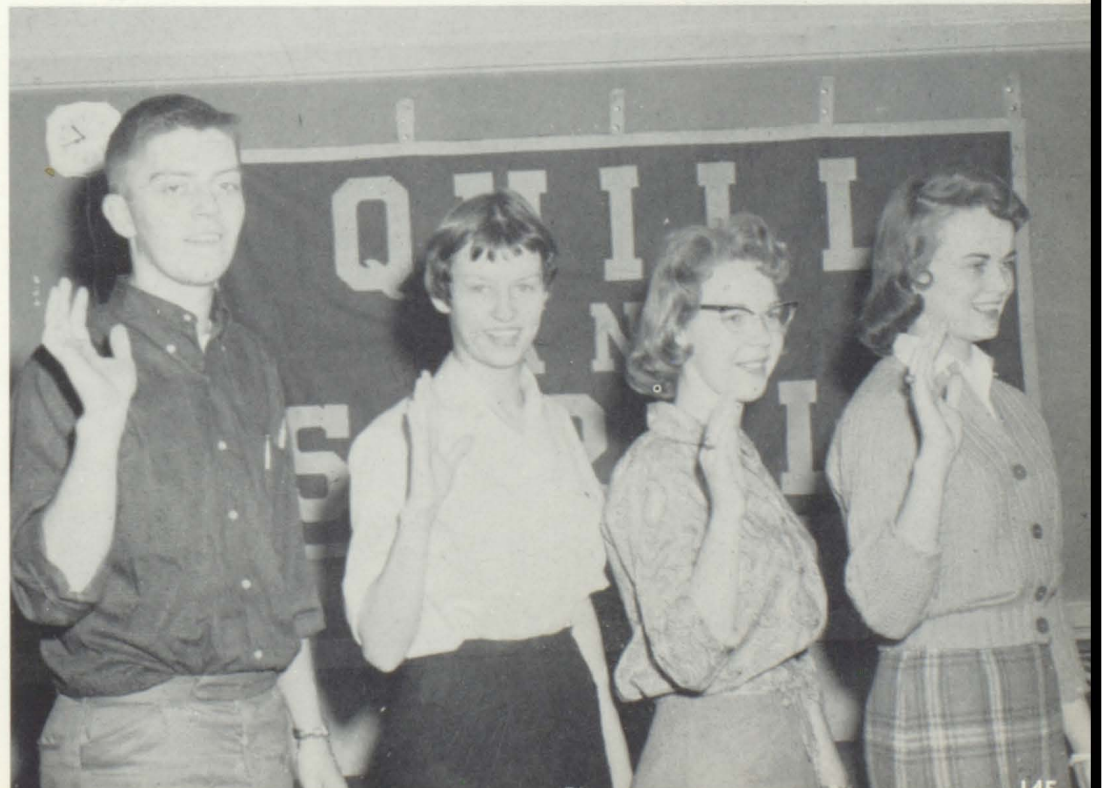





BAND COUNCIL members are President, Glenda Lee; Vice-President, Don Basenburg; Secretary, Chalone Kleinz; Treasurer, Buell Cobb. Senior Council Members: Richard Trimble, Jerry Cole. Junior Council Members: Donald Howard, Kay Buchmann. Reporters: Nan Gould, Brenda Dunlap. Librarians: Bonnie Davis, Eugenia Call. (Not pictured is photographer, Tommy Howard.)

In this, his first year as CHS Band Drum Major, Ronnie Apel has proved that he is one of the most energetic and talented ones Cullman has had in recent years. Ronnie, a member of the Sophomore Class, has been a member of the Bearcat Band for four years. During concert season, he plays cornet.



Mr. Bonnie K. James, band director, critically examines a piece of music while the band waits patiently.



Mr. Charlie Adams, assistant band director, looks over a clarinet in front of the Bearcat Band House.



## SCHOOL BAND



DRUM MAJOR, Ronnie Apel, leads the Band during a Pep Rally in the CHS gym. This is one of several ways that the Band helps to promote enthusiasm and pep at CHS.



HEAD MAJORETTE, Sheila Mitchell, was elected by the other majorettes as their leader. A Senior, Sheila has been a member of the Bearcat Band for three years. Along with the other majorettes, she attended Majorette Clinic this past summer at Mississippi Southern College.

## BEARCAT BAND MAJORETTES



Left to right: Chalone Kleinz; Mary Dudley Call; Linda Priest; Willodean Allen; Head Majorette, Sheila Mitchell and Beverly Hendrix.

Each year, the Band holds elections to fill the places left by Seniors. Girls, wishing to try out, do so before the Band. They are then voted on, on the basis of talent and poise. Also, though it is not essential, it is desired that they be a Senior.



# CULLMAN SCHOOL

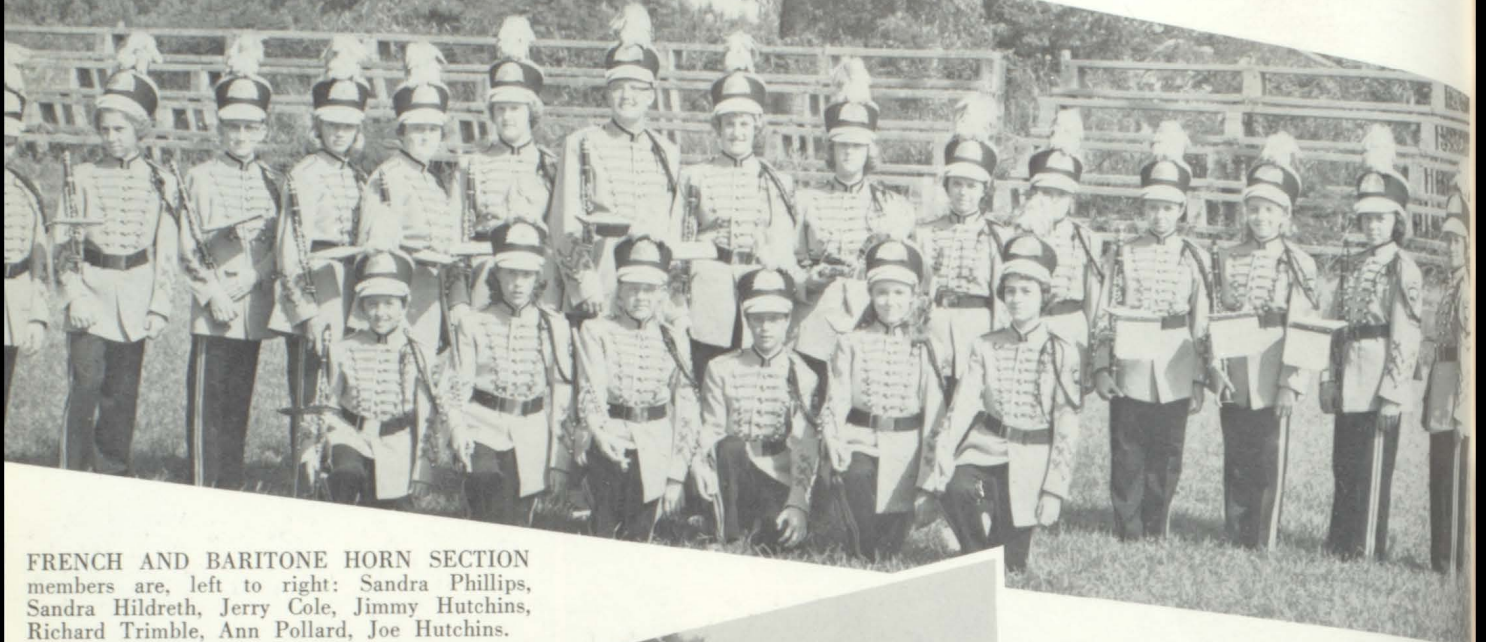

FRENCH AND BARITONE HORN SECTION members are, left to right: Sandra Phillips, Sandra Hildreth, Jerry Cole, Jimmy Hutchins, Richard Trimble, Ann Pollard, Joe Hutchins.



CLARINET SECTION members are, FIRST ROW, left to right: Judy Nearing, Jane Culwell, Joan Williford, Betty Sparks, Janice Moore, Gloria King. SECOND ROW, left to right: Linda Carter, Luanna Hill, Hugh Brindley, Ann Lee, Linda Woodard, Connie Gibson, Larry Schlosser, Kay Buchmann, Brenda Parsons, Jane Vann, Frances Hudson, Jayne Wooten, Rachel Howard, Pat Waters, Bette Davis.

SAXOPHONES AND BASS HORN SECTION members are, FIRST ROW, left to right: Sandra Northcutt, Nancy Trimble, Brenda Priest, Sharon Drinkard, Sherie Apel, Brenda Cole. SECOND ROW, left to right: Bonnie Davis, Janice Northcutt, Jackie Dial, Bobby Lorenz, W. D. Derrick, Tommy Howard, Lavel Thrasher, Earl Hudson, Tommy Lee, Eugenia Call, Nan Gould.





# IGH AND

**TROMBONE SECTION** members are: Jean Thomas, Nell Lindsey, Buell Cobb, Jr., Byron Goodwin, Don Howard, Gail Allen, David Holmes, Howard King, Glenda Lee.



**TRUMPET AND CORNET SECTION** members are, **FIRST ROW**, left to right: Donnie Woods, Wayne Fuller, Eric Thomas, Don Stewart, Joe Sanders, Carol Ann Hutchins, Charles Rigsby, Richard Adderholt, Ronnie Mann, Michael Huggins. **SECOND ROW**: Darrell Howard, Jimmy DeMonia, Don Basenburg, Van Johnson, James Bussey, Junior Widner, Ronny Graves, Larry Fulmer, Kenneth Bussey, Bobby Loudermilk.

**PERCUSSION SECTION** members are: John Vann, Ken Bates, Ben Gould, Linda Hart, Bill Johnson, All Patterson, Sybil Townson, Pat Cook.





# CULLMAN HIGH



Mr. Don Williamson, Glee Club Director, prepares to direct the Senior High Glee Club in a song.

SENIOR HIGH GLEE CLUB members are, FIRST ROW, left to right: Jan Williams, Alice Chandler, Joyce Zeigler, Linda Priest, Benton Engle, Peggy Perkins, Gayla Fowler, Sue Bone, Sandy Cook, Harriet Saunders, Mary Ellen Brewer, Diane Alldredge, Connie Keller. SECOND ROW: Carolyn McMinn, Mary Evelyn Holloway, Jeanne Robertson, Linell Jones, Carol Goodlett, Pam Davis, Linda Pylant, Virginia Wilder, Barbara Putman, Joyce Butler, Sue Moon, Glenda Thompson, Janey Smith. THIRD ROW: Carole Gibbs, Sandy Griffin, Janice Smith, Mary Wood, Carol Powell, Margene Bonds, Judy Huffman, Sue Grant, Gloria Lewis, Lynda Allen, Carol Haddock, Carol Pinkston, Gail Champion. FOURTH ROW: Ronnie Thomas, James Abbott, Bill Heatherly, Douglas Miller, Mike Ward, Kelly Cartron, Darryl Hayes, Dwight Stancil.





# GLEE CLUB



MEMBERS OF THE JUNIOR HIGH GLEE CLUB are FIRST ROW, left to right, Barbara Fulmer, Linda Sue Gable, Blanche Wanza Skinner, Sheila Woodard, Ann Livingstone, Linda Whitehead. SECOND ROW: Judy Davis, Mary Rhodes, Fay Phillips, Joyce Marie Smith, Sara Dale Stanford, Shirley York, Renee Scott, Linda Gail Graves. THIRD ROW: Betty Manley, Mary Steifelmeyer, Jackie Mann, Jan Graf, Joy Davidson, Libby McPhillips, Michale Ann Edwards, Mary Dean Miller, Becky Eddleman.

JUNIOR HIGH GLEE CLUB OFFICERS, Treasurer, Libby McPhillips; Vice-President, Jan Graf; and Secretary, Jackie Mann; gather around the piano to go over some music while President, Linda Thompson, accompanies them.



SENIOR HIGH GLEE CLUB OFFICERS are looking over a piece of new music. They are President, Benton Engle; Vice-President, Jan Williams; Secretary, Alice Chandler; and Treasurer, Lynda Pylant.





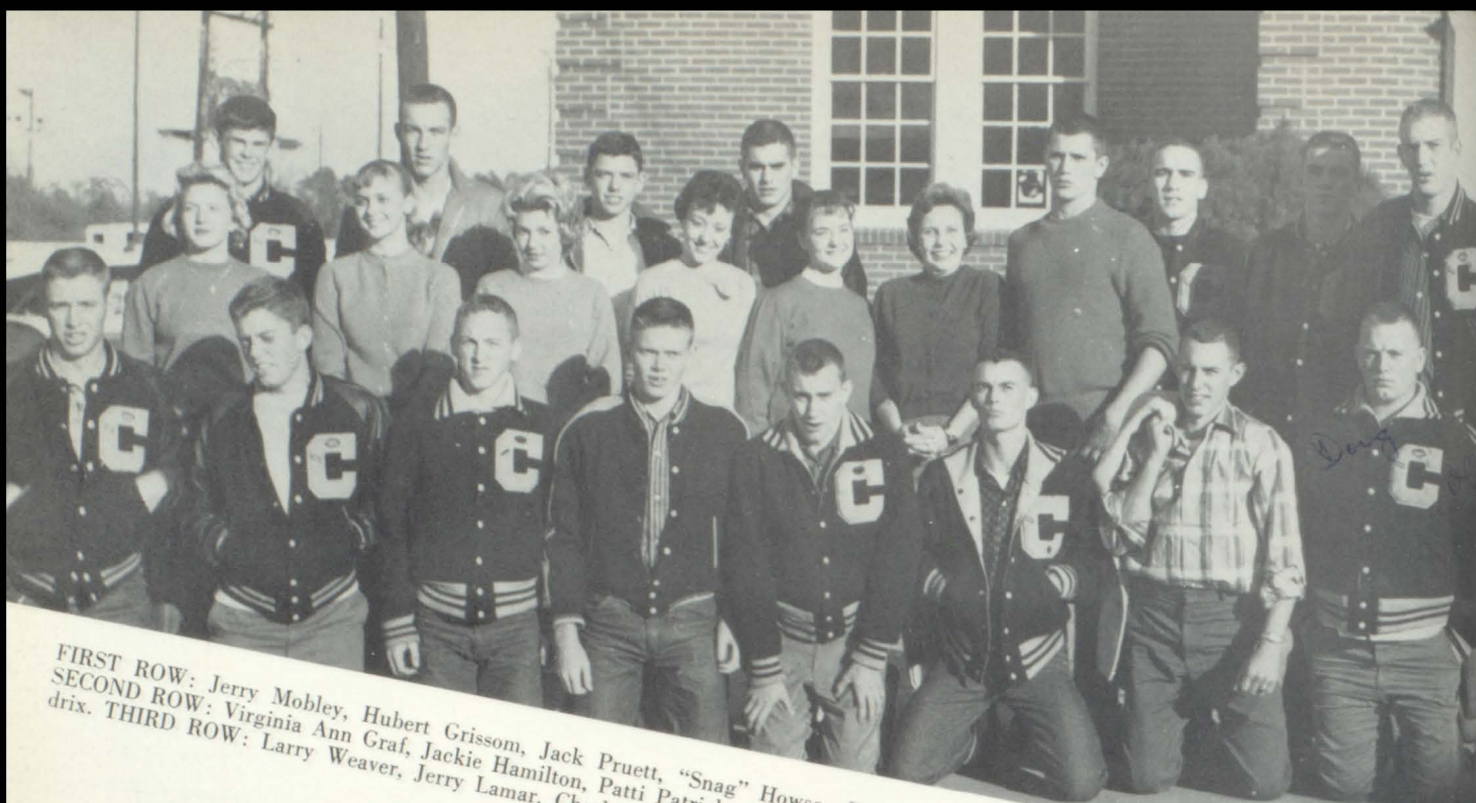

FIRST ROW: Jerry Mobley, Hubert Grissom, Jack Pruett, "Snag" Howse, David Moss, Billy Lay, Fritz Schuman, Douglas Cole.  
 SECOND ROW: Virginia Ann Graf, Jackie Hamilton, Patti Patrick, Benton Engle, Carol Goodlet, Joan Knight, David Knight, Bill Hendrix.  
 THIRD ROW: Larry Weaver, Jerry Lamar, Charles Henke, Steve Griffith, Bob Humphries, Johnny Fricke.

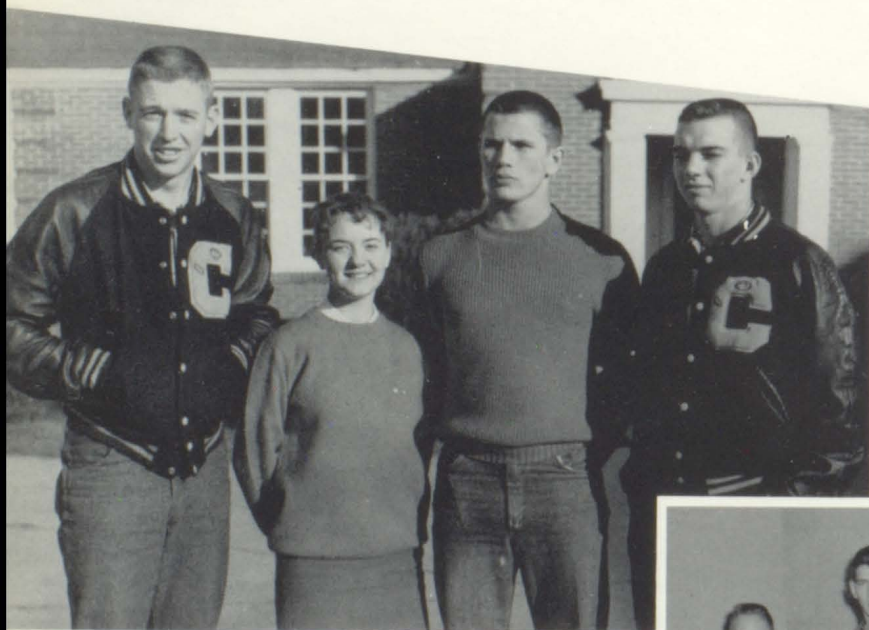

NEW MEMBERS INITIATED INTO "C" CLUB this year are, FIRST ROW: Clem Cartron, Paul Howard, Claude Burke, Harlan Allen, Mike Hinkle. SECOND ROW: Mike Sutton, David Parker, Rayford Calvert, Phillip Clemmons, Dale Stallings, Sonny Morrow.

"C" CLUB OFFICERS are President, Johnny Fricke; Vice-President, David Knight; Secretary, Carol Goodlet; Treasurer, Jerry Mobley.

## "C" CLUB

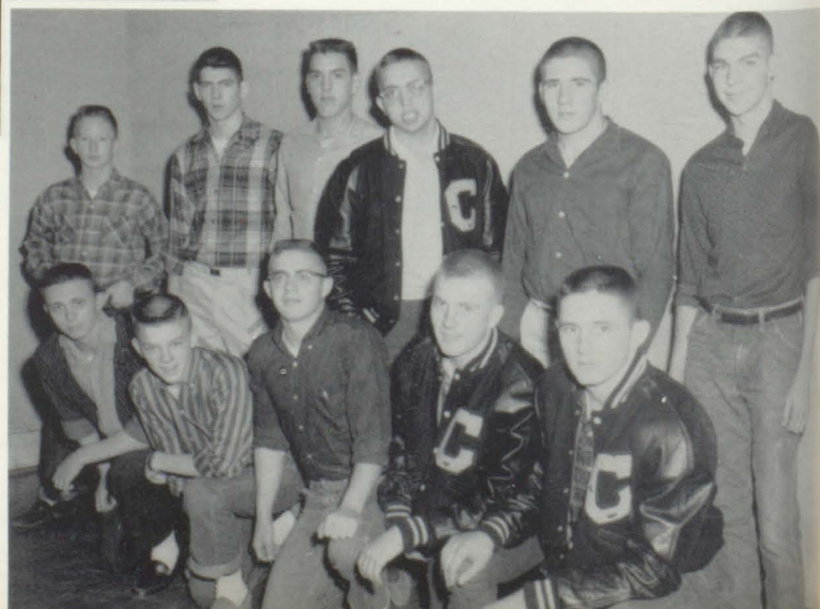



# PEP CLUB



Members of Pep Club are Mary Steifelmeyer, Rita Bergin, Frances McPhillips, Peggy McAnnally, Mary Ruth Kessler, Leanna Morrow, Jackie Hamilton, Billie Marie Hammond, Sue Bone, Jane Maxcy, Carol Haddock, Carol Pinkston, Kitty Garrison, Nina Williams, Jan Bone, Joan McMinn, Harriet Saunders, Pat Townson, Kay Kilpatrick, Glenda Wamp, Libby McPhillips, Ruth Ruehl, Shirley Cox, Janie Smith, Judy Haynes, Gale Kinney, Jenny Grissom, Judy Johnson, Pam Fowler, Connie Keller, Mary Charles Lucas, Gloria Lewis, Marcia Gambrill, Faye Johns, Mary Chambers, Brenda Walker, Berta Giles, Diann Derrick, Yvonne Edmondson, Eddie Edmondson, James Harris, Michael Ward, Jerry Farley, Johnny Culwell, Joyce Butler, Judy Huffman, Kay Bradford, Becky Baerwald, Kavon Butler, Robert Martin, Jerry Heatherly, Terry Glover, Mickey Lumpkin, Linda Davis, Hilda Haynes, Charlotte Carden, James Terry, Dwight Couch, Carla Kelton, James Metz, Melvin Tucker, Gilbert Wolf, Maxy Townson, Bill Heatherly, Tracy Rasco, Jerry Spraudlin, Shirley Copeland, Shirley York, Jerry Tanner, Helen League, Carolyn Stephens, Martha Hill, Sheila Lindsey, Gene Hinkle, Martha Day, Donnie Zinsmeister, Brenda Martin, Pat Laminack, Melba Stone, Diann Thompson, Ronny Eddleman, Joy Davidson, Beckie Eddleman, Martha Patterson, Ellen McGinnis, Bobby Howard, and Patricia White.

A lofty aim indeed has the Pep Club to promote pep and enthusiasm in the school. They attend all football and basketball games as a group, dressed alike in black and white. Sponsors for the group are Miss Mary Lee Cathey and Mrs. Dean Green.



LEADING THE PEP CLUB in their activities are President, Jackie Hamilton; Vice-President, Sue Bone; Jan Bone, Publicity Chairman; Leanna Morrow, Secretary; Rita Bergin, Reporter; Shirley Cox, Treasurer; and Billie Marie Hammond, Publicity Manager.



## DIVERSIFIED OCCUPATIONS



D.O. is a course for juniors and seniors who elect to train for a trade or occupation while still in school. Business people in town offer their stores as school laboratories in which the students train in the afternoon after going to school in the morning. D.O. is designed to assist students to enter employment more advantageously upon graduation from high school. Mr. N. P. Bartlett guides the activities of this group.

D.O. OFFICERS are, President, Billy Keller; Vice-President, Shirley Copeland; Secretary, Peggy Reaid; Treasurer, Ann Lindsey; Historian, Larry Lenning; Reporter, Larry Hazelrigg.

Members of D.O. Club are, **FIRST ROW**, left to right: Carolyn Holder, Ann Lindsey, Mary Ruth Pack, Wanda Barker, Anna Faye Coots, Virginia Parris. **SECOND ROW**, left to right: LaVerne Fincher, Peggy Reaid, Faye Mann, Shirley Copeland. **THIRD ROW**, left to right: James Graves, Larry Lenning, Ronnie Kelton, DeLayne Sligh, Larry Hazelrigg, Billy Keller. Not pictured: Donna Webster, Kenneth Chambers, Ronald Phillips.







FIRST ROW: Linda Gail Davis, Glenda Lee, Myra Murrell, Elizabeth Hill, Betty Knighten, Leanna Morrow. SECOND ROW: Shirley Cox, Delean Mobley, Mickey Lumpkin, Pat Howard, Hilda Haynes, Jayne Plunkett, Diane Nelson. THIRD ROW: Beverly Gentry, Mary Ann Wilhite, Jackie Allred, Linda Spears, Bonnie Matthews, Carolyn Benefield.

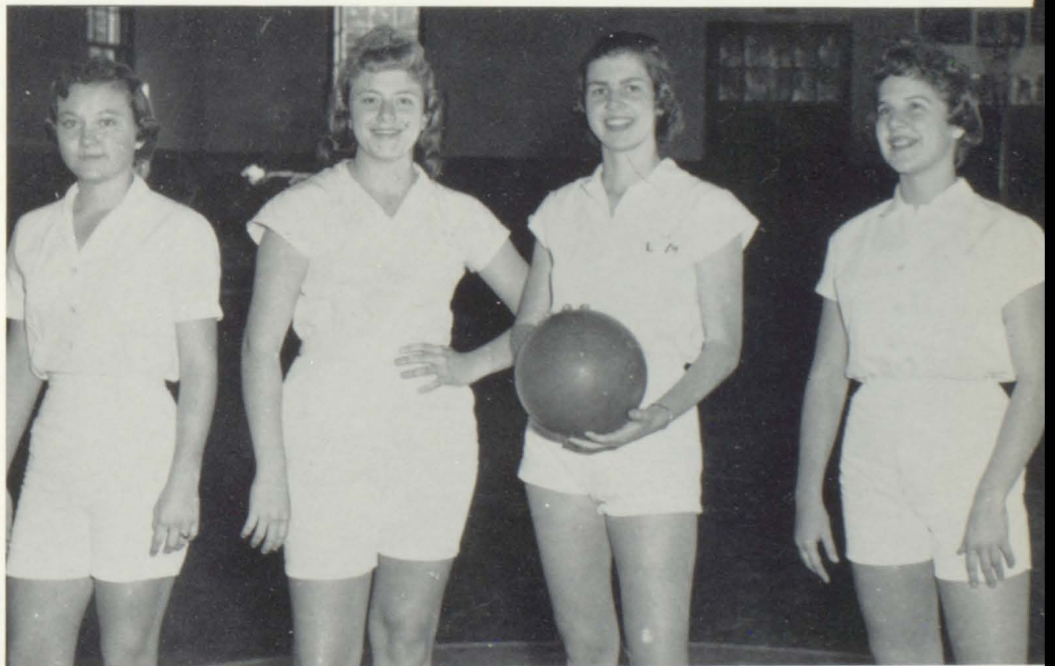

## GIRLS'

## P.E.

## CLUB

TRYING OUT SOME BASKETBALL SHOTS are Girls' P.E. Club Officers, President, Leanna Morrow; Vice-President, Linda Gail Davis; Secretary, Jayne Plunkett; and Treasurer, Delean Mobley.





FIRST ROW: Gene Bradford, Joe Laminack, John McConnell, Jerry Dodd, Jerry Brown, Jerry Spradlin. SECOND ROW: Michael Hudson, Dwayne Adams, Jimmy Vandiver, Tommy Nielson, Roger Gentry, Prentice Harris, David Dahlke. THIRD ROW: Gerald Akers, Johnny Graham, David Adderholt, Walter Williams, Ronnie Carter, Ronnie Apel, Jerry Manor. FOURTH ROW: Morrell Townson, Jerry Handley, Gene Crutchfield, Dennis Newsome. FIFTH ROW: Larry Blair, Perry Allen, Wayne Byrd, Victor Brown, Charles Wunderlich, Jimmy Patton, David Holmes, Terry Glover, Kenneth Mobley and Randy Hames are being instructed in a wrestling hold by Coach Green, Sponsor.

## BOYS' P.E. CLUB

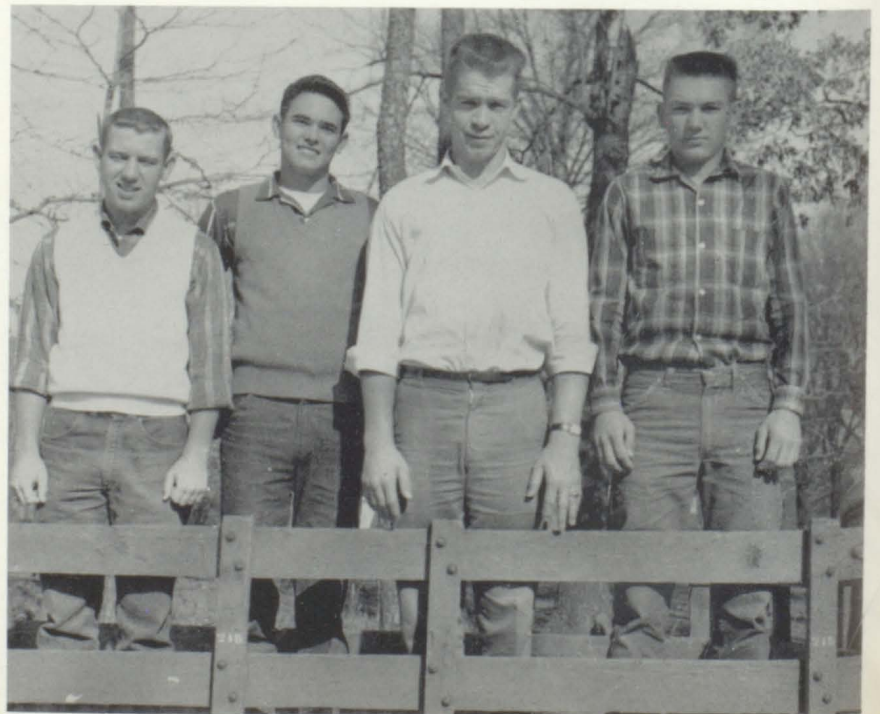

President, Kenneth Mobley; Vice-President, Morrell Townson; Secretary, Ronnie Carter; Treasurer, Jimmy Vandiver; and Reporter, Randy Hames are officers of the club.



## LIBRARY CLUB

LIBRARY CLUB MEMBERS are, FIRST ROW: Juanita Schafer, Darra Smith, Ruth Sharpton. SECOND ROW: Charlotte Waldrop, Joyce Fulenwider, Peggy Pitts. THIRD ROW: Edna Yeager, Barbara Sharpton, Linda Stisher.



LIBRARY CLUB OFFICERS are President, Ruth Sharpton; Secretary, Juanita Schafer; and Treasurer, Peggy Pitts. Vice-President, Darra Smith, is not pictured.



OFFICERS OF INTERNATIONAL RELATIONS CLUB are President, Judy Scott; Vice-President, Dot Yeager; Secretary, Betty Williams; and Treasurer, Sharon Lynn.

## INTERNATIONAL RELATIONS CLUB

INTERNATIONAL RELATIONS CLUB MEMBERS are, left to right: June Rushing, Betty Faye Williams, Dot Yeager, Sharon Lynn, Betty Fay Smith, Rose Marie Speegle, and Glenda Calvert. Not pictured is Judy Scott.







MEMBERS OF F.F.A. are, FIRST ROW, left to right: Joe Tubbs, Bunny Dunn, Murphy White, Dickie Davenport, Jimmy Brand, Melvin McAnnally, Bobby Cadle, Alva Ray Marty, Lawrence Calvert. SECOND ROW, left to right: James Dahlke, Ronald Patillo, Sherrill Bailey, Reggie Neal, Mahlon Calvert, Johnny Steele, Herman Zinsmeister, Billy Yates, James Abbot, Jimmy Lee. THIRD ROW, left to right: Wilbur Millar, Roger Calvert, Bobby Cochren, John Corbin, Joel Knight, Douglas McCroy, Clark Brown, Jerry Hale, Dennis Kelly, Glen Rawlings.



**FUTURE  
FARMERS  
OF  
AMERICA**

F.F.A. OFFICERS are President, Clark Brown; Vice-President, Joe Tubbs; Secretary, Reggie Neal; Treasurer, Glen Tubbs; Reporter, Johnny Steele; Sentinel, Sherrill Bailey.



# FUTURE HOMEMAKERS OF AMERICA

F.H.A. OFFICERS, Secretary, Janie Taylor; Treasurer, Pat Entrekin; Songleader, Pat Marty; Historian, Polly Reaid; Parliamentarian, Fay Campbell; and Reporter, Evelyn Leigeber look on as President, Carole Noneaker and Vice-President, Judy Glasscock work on some correspondence.



FIRST ROW: Janie Taylor, Evelyn Leigeber, Judy Glasscock, Carole Noneaker, Pat Entrekin, Pat Marty, Polly Reaid. SECOND ROW: Carolyn Williams, Janice Pair, Mildred Hicks, Rose Gilland, Margaret Yates, Rebecca Dunn, Brenda Hames, Edith Hudson. THIRD ROW: Rachel Nix, Helen Hite, Fay Campbell, Margaret Pruitt, Sandra Hill, Judy Rogers, Betty Creel, Glenda Kay Graham, Wanda Scott, Betty Kilgo, Jerrie Mitchell, Elvie Brewer, Betty Crossno, Ann Persall.





# FUTURE TEACHERS OF AMERICA



FTA PRESIDENT, Ann McKoy, demonstrates proper discipline for an unruly student on Vice-President, Alice Chandler. Secretary, Freda Brown; Songleader, Brenda Schuman; Treasurer, Beverly Hendrix; and Parliamentarian, Kitty Garrison look on.



FIRST ROW: Jackie Harbin, Linda Leverett, Alice Chandler, Ann McKoy, Dottie Patterson, Carol Gibbs, Becky Hudson, Julia Drake. SECOND ROW: Mary Evelyn Holloway, Patricia Sparks, Carolyn Price, Charlotte Carden, Martha Teague, Brenda Schuman, Connie Sue Drake, Brenda Olson, Brenda Johnson, Beverly Hendrix, Freda Brown. THIRD ROW: Sue Dyer, Katherine Denny, Ester Messersmith, Kitty Garrison, Carolyn Matkin, Pat Cook.



## FUTURE NURSES CLUB



FIRST ROW: Chalone Kleinz, Stella Ransom, Gail Crutchfield, Joyce Duke, Barbara Hall. SECOND ROW: Luvern Nicholas, Brenda Priest, Linda Hart, Diane Dunkin. THIRD ROW: Linda Reichwein, Janice Northcutt, Julia Lindsay, Mary Ann Harris, Joan Mize, Corinne Robertson.



F.N.C. OFFICERS are President, Luvern Nicholas; Vice-President, Chalone Kleinz; Corresponding Secretary, Linda Hart; Secretary-Treasurer, Brenda Priest.

## JUNIOR CLASSICAL LEAGUE

"Gallia omnis divisa in partes tres . . ." One might hear a phrase such as this exchanged among members of the Junior Classical League, one of the new organizations at CHS. The League is composed of students taking Latin or French. Members and the offices they hold are Virginia Howard, President; Linda Hughes, First Vice-President; Pat Schaefer, Second Vice-President; Milton Wilder, Third Vice-President; Mary Evelyn Eddins, Corresponding Secretary; Glenda King, Recording Secretary; Dottie Hale, Treasurer; and Ruth Ruehl.





# COMMERCIAL CLUB

OFFICERS OF THE COMMERCIAL CLUB, President, Dot Freeman; Vice-President; Frances Roberson; Secretary, Joyce Nicholas; and Treasurer, Janet Lee go through the procedure of operating the Ditto-Duplicator Machine.



FIRST ROW, left to right: Tenina Calloway, Robbie Lou Morgan, Dot Freeman, Jeannette Cooper, Joyce Nicholas, Joyce Haynes, Betty Cook, JoAnn Hoenig. SECOND ROW: Edythe Schwan, Frances Roberson, Elba Faye Smith, Barbara Needham, Linda Priest, Anne Patterson, LaWanna McAfee. THIRD ROW: Janette Grissom, Janet Lee, Pat Lay, Melba Jean Hollis, Jane McCain, Glenda Mardis, Carolyn Hancock, JoAnn McElroy, Katy Cambell, Carolyn Hughes.





FIRST ROW: Barbara Stewart, Ann Pollard, Martha Day, Annette Rasco, Linda Marty, Linda Griffin, Linda Martin. SECOND ROW: Pat Townson, Mary Frances Stapp, Betty Millican, Linda Townson, Margaret Hill, Sheila Lindsey, Martha Hill, Mary Chambers, Bette Sanders. THIRD ROW: Kavon Butler, Wanda Buckelew, Carolyn Rose, Jewel Dean Hunter, Peggy Doss, Sue Bone, Mary Ann Quinn, Sandra Edge, Billie Marie Hammond.

## DRAMATICS CLUB

DRAMATICS CLUB OFFICERS are President, Pat Townson; Vice-President, Sue Bone; and Secretary-Treasurer, Billie Marie Hammond.

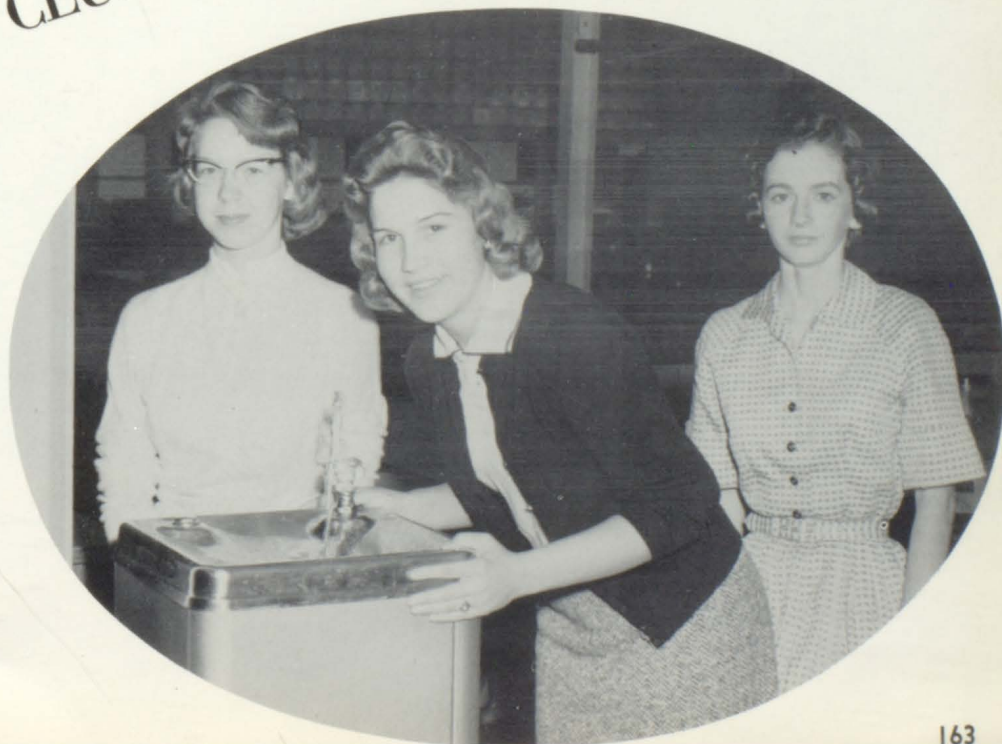





FIRST ROW: Don Basenburg, Nan Gould, Jackie Dial, Linda Pylant, Mary Dudley Call. SECOND ROW: Mr. Bonnie K. James, Buell Cobb, Joan O'Barr, Willodean Allen, Bonnie Davis, Eugenia Call, Sandra Gildreth, Sandra Northcutt, Carolyn McMinn, Janet Williams, Gayla Fowler, David Holmes. THIRD ROW: James Bussey, Lamar Strickland, Jimmy Hutchins, Jerry Cole, Bobby Loudermilk, Larry Fulmer.



# MUSIC APPRECIATION CLUB

MUSIC APPRECIATION OFFICERS are Don Basenburg, Treasurer; Jackie Dial, Secretary; Nan Gould, President; Peggy Perkins, Vice-President; Melissa Folsom, Social Chairman; Mary Dudley Call, Program Chairman; Linda Pylant, Program Chairman; James Bussey, Social Chairman.





FIRST ROW: George Stiefelmeyer, Roy Schmale, Tommy Howard, Janice Weeks, Rayford Turner, Joel Carter, Virginia Wilder, Regina Strickland, Dwight Copeland. SECOND ROW: Richard Trumble, Tommy Manley, Freddie McClendon, Earl Entrekin, Dwight Crider, Victor Mayo, Ronnie DuBose, Paul Lamar, Larry Schlosser.

## SCIENCE CLUB

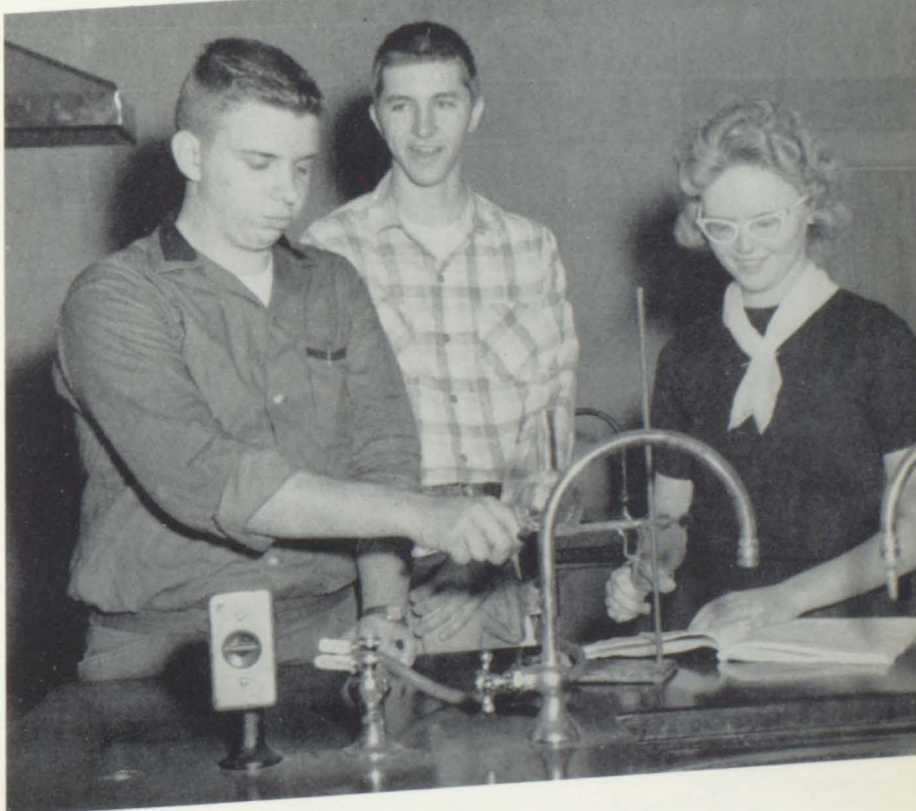

"WILL IT WORK?" Officers of Science Club, President, Tommy Howard; Vice-President, Dwight Crider; and Secretary-Treasurer, Virginia Wilder conducting a chemistry experiment.



A  
D  
V  
E  
R  
T  
I  
S  
E  
M  
E  
N  
T  
S

DOOR OF TOMORROW'S WORLD







A click of the roving camera catches David Moss and Leanna Morrow, Ad Salesmen, with a look of satisfaction as they close the door behind a full page ad.



# KLEINS DAIRY PRODUCTS



Pictured above is Kleins, a good place to get good dairy products.

HOT DOGS  
SANDWICHES



MILK  
ICE CREAM





# C. ARNOLD & SON, INC.

“Dependable Building Materials Since 1890”

Phone RE-4-1161

Cullman, Alabama

## McCRIFFF TIRE CO.

Factory Method of Recapping

If It's Round and  
Rolls

We Have It

PHONE RE-4-5212

## GRAVEMAN'S DAIRY



Grade "A" Pasteurized  
and Homogenized Milk

Phone 2844

CULLMAN, ALABAMA

Compliments

YOST'S GIFT SHOP

and

YOST CARD AND TOY MART

CULLMAN

ALA.



**BOB SAPP  
MEN'S WEAR**

Phone RE-4-4960

**A Good Place to Eat  
GLOBE DRIVE-IN**

Short Orders  
Sandwiches  
and Malts

Phone  
CULLMAN

RE-4-9955  
ALABAMA

**CULLMAN  
STOCKYARDS**



**PRIVATE SALES**  
Auction Every Thursday

Highway 31

H. H. ARNOLD  
Sales Manager

**N. C. ARNOLD & SONS  
LUMBER CO.**

HANCEVILLE, ALABAMA  
Phone RE-4-0390

**LEIGEBER SALES**  
**Electrical Appliances**

Phones—RE-4-4432  
RE-4-1874

CULLMAN, ALABAMA

CULLMAN, ALABAMA

Phone RE-4-3682

**HOLMES BROTHERS**

Grain & Seed Company, Inc.  
Ear Corn Buyers      Custom Grinding  
and Mixing



Radiators  
Batteries

## CULLMAN BATTERY and RADIATOR SHOP

305 2nd Ave. N. W.  
PHONE RE-4-0208

Mufflers  
Tailpipes

## ARROW CAFE

MRS. C. W. GARRISON  
Owner

High School Road RE-4-9969

## BENTLEY'S SKATELAND

PRIVATE PARTIES  
Monday  
Tuesday  
Wednesday

and

PUBLIC SKATING  
Thursday  
Friday  
Saturday

Special children's skating on  
Saturday afternoons

U.S. 31 South

PHONE

RE-4-5671

## CONGRATULATIONS

## JOHNSON & MERRILL FURNITURE COMPANY

Compliments of

WFMH  
WFMH-FM

Shop Where Your  
Friends Shop!  
Your Friendly—

## FAIR STORE

122 4th St. E.  
Ph. RE-4-6551





# MOSS SERVICE FUNERAL HOME

Your Brown-Service and Mutual Savings

FUNERAL DIRECTORS

320 East Third Street



PHONES

CULLMAN RE-4-1821

HANCEVILLE EL-2-2171



# HART & SON CONTRACTORS

Residential and Commercial Building  
Building Equipment Rental

Office 307 3rd Street E.

Business  
RE-4-0531

PHONES

Residence  
RE-4-0103

"HAVE A HEART and CALL THE HARTS"

## KUHN'S 5-10-25c STORE

Always More  
and More for Your Money

On the Park Way

N. W. CRUMBLEY, Mgr.

Cullman, Alabama

## R. O. TRIMBLE COAL CO.

Arkadelphia Lump and Nut Coal  
Oil Treated Stoker Coal

PHONES

Cullman  
RE-4-6122

Hanceville  
EL-2-5572

## MORGAN OIL COMPANY

X-100 MOTOR OIL  
SUPER SHELL

GASOLINE

Congratulations  
1960 Seniors

Phone RE-4-1372



## PATRICK'S SHOE STORE

VELVET STEP  
RED CROSS

LIFE STRIDE  
CITY CLUB

and

WEATHERBIRD  
SHOES

## BRIGHT & WARD FLORIST

"The Beauty About Our Business Is Flowers"

GREENHOUSE ON  
JONES CHAPEL HIGHWAY



**J. L. TUCKER**  
**DEPARTMENT STORE**

Phone RE-4-5840  
601-3-5 4th Street West  
CULLMAN, ALABAMA

**MODERNISTIC**  
**PRINT**  
**SHOP**

**FOUST**  
**SERVICE STATION**

Tune-up                      Brake Work  
Phone RE-4-9908      CULLMAN, ALABAMA

**MACKENTEPES**  
**HARDWARE CO.**

Building Supplies and Electrical Appliances  
Phone RE-4-6341      CULLMAN, ALABAMA

**CALICO SHOP**

“Quality Mill Ends”

NOTIONS

209 First Ave. West  
Phone RE-4-6303

**GRAF'S**  
**TIN SHOP**

Air-Condition Your Home  
South of Court House  
CULLMAN, ALABAMA      Phone RE-4-3672



Compliments  
of  
**VINE'S**  
**SPORTING GOODS**



Phone RE-4-3072

**TIFFEN FURNITURE CO.**

Complete Home Furnishings  
Baby Beds—Strollers—High Chairs  
New and Used Furniture  
Norge Electric Appliances  
Television Sets  
420 2nd AVENUE W. PH. 1137

**THE TIMES**  
and  
**THE CULLMAN DEMOCRAT**

Complete County Coverage  
in News and Pictures  
Democrat Building  
215 1st Avenue West Cullman, Ala.



**MOYER**  
**GULF**  
**SERVICE**

HIGHWAY 31  
Cullman, Alabama  
Dial RE-4-6614

**MURPHREE'S**  
**DISCOUNT STORE**

Cullman, Alabama  
Where You Clothe  
the Whole Family  
for Less  
PHONE RE-4-3802

**STATE**  
**NATIONAL BANK**

of  
DECATUR, CULLMAN BRANCH

Member  
of  
FEDERAL DEPOSIT INSURANCE  
CORPORATION



# RATLIFF SHEET METAL WORKS

Phone RE-4-6640

Cullman, Alabama



## GAY'S ROLL-O-WAY

For Health and Fun  
Private Parties

Phone  
RE-4-5622

Guntersville  
Highway

## Compliments of BOTTLER'S ASSOCIATION

## SIDE SHELL SERVICE STATION

Quality Service With Courtesy

Phone  
RE-4-9979

Beeline Highway  
Cullman, Alabama

## STISHER GIN CO.

"We Appreciate Your Business"

FERTILIZER AND NITROGEN

Cullman, Alabama

RE-4-2141



# FARMERS MARKET & EXCHANGE

MANAGER J. D. PINKARD

CULLMAN, ALABAMA RE-4-4020

U. V. (RED) HAYNES  
RE-4-2174

EUEL HAYNES  
RE-4-1818

JACK DOLLAR  
RE-4-3718

Compliments  
of  
**CARL ELLIOT**  
MEMBER  
U.S. CONGRESS

## HAYNES MOTORS

Clean Used Cars That  
Can Be Used

For Parts and Service  
**LOWERY**  
**IMPLEMENT CO.**

Your JOHN DEERE Dealer  
Cullman, Alabama RE-4-4020

## B and B CAFE

Home of  
Chicken-in-the-Tray  
PHONE RE-4-2500

**EAST SIDE**  
**CLEANERS**

PHONE RE-4-5402

## SMITH-GREY INSURANCE AGENCY

RUSSEL S. SMITH  
Owner  
"Nothing but Insurance"  
Ponder Building Cullman, Alabama  
RE-4-3901



Compliments of

**KING PHARR**  
**Canning Operations**  
**Inc.**

Canning Alabama Vegetables  
Employing Alabama Workers

To Manufacture  
Quality Alabama Products

*"Support Local Industry"*

**HOME**  
**IMPROVEMENT**  
**COMPANY**



Air Conditioning  
and Gas Furnaces  
Sheet Metal Work  
Plumbing and Electrical  
Contracting and Supplies  
RE-4-5951 CULLMAN, ALA.

**SALVAGE, INC.**

Government Surplus

Tools

108 East 4th St.

RE-4-3400

D. O. McKOY

**W. L. WARD**

**Jewelers, Inc.**

All Nationally Advertised

Jewelry

Special Prices on Diamonds

RE-4-3711 CULLMAN, ALA.



KEN LAWERANCE, Owner  
**RADIO, TV ENGINEERS**

214 1st AVE. E.  
Phone RE-4-0183

**SHADY REST**

ALFRED MERZ  
Prop.  
CULLMAN, ALA.



Lawnmower  
Repairs  
PH. RE-4-9992

**SERVICE STATION**

**MATKIN  
GMC COMPANY**



First in the Industry  
With  
V-6 and Twin 6

Day Phone  
RE-4-1491

Night Phone  
RE-4-5194

PIERCE B. MATKIN  
Manager

**ALL-STEAK CAFE**





**CULLMAN  
NEW CAR DEALERS  
ASSOCIATION**

SMITH & WALDROP PONTIAC  
MATKIN G.M.C. CO.  
MITCHELL MOTORS, INC.  
DAVIDSON-STRICKLAND MOTORS  
CULPEPPER MOTORS  
CONSOLIDATED MOTORS, INC.  
CULLMAN IMPLEMENT CO.  
DRINKARD CHEVROLET CO.  
HAGAN MERCURY CO.

**M. H. WOODARD'S  
STORES**

"A Bargain on  
Everything Every Day"  
MEN'S AND BOYS' WEAR

Trade Where  
Trading Is Good

STORE LOCATIONS:  
305 First Avenue West, Cullman  
West Main Street, Cullman  
204 East Moulton Street, Decatur  
Main Street, Haleyville

**THE  
CULLMAN TRIBUNE**

HENRY FRANK ARNOLD, Editor and Publisher

"Serving Cullman in the Heart  
of Dixie Since 1874"

POST OFFICE DRAWER 392  
Cullman, Alabama

**MERLE NORMAN  
COSMETICS**

214 Fuller Bldg.  
PHONE RE-4-2191  
Free Demonstration



# BRINDLEY'S MARKET

"A Good Place to Trade"

CULLMAN, ALA.

## NCHA — BEAUTY SHOPS

FOR YOUR BEAUTY SERVICE CALL

Mrs. Betty Mayo's Beauty Shop	RE-4-0397
Mrs. Bodie Duke Beauty Shop, Berlin	RE-4-4711
Mrs. Lorene Stewart's Bty. Salon	RE-4-0895
Mrs. Clara Howard's Bty. Salon	RE-4-2742
Mi-Lady's Beauty Shop	RE-4-1713
Mrs. Polly Stricklin's Bty. Shop	RE-4-2042
Mrs. Hoyt Grimes Bty. Shop, Fairview	RE-4-1254
Mrs. Gracie Grissom's Bty. Salon	RE-4-2313
Mrs. Lorene Blair, Vinemont Bty. Shop	RE-4-4740
Mrs. Cooper Campis Beauty Shop	RE-4-2906
Mrs. Erskin Rice, Imperial Bty. Shop	EL-2-2491
Mrs. S. A. Price, Vanity Bty. Shop	G.C. RE-4-5143
Jesse & Omie Mayo's Bty. Salon	RE-4-2862

Compliments

**JOE C. SAPP**  
**DEPT. STORE**

Phone RE-4-5770 CULLMAN, ALA.

## STEELE FURNITURE CO.

Draperies, Carpets, Appliances  
Your One-Stop  
Home Furnisher

CULLMAN, ALA. RE-4-4983  
and EL-2-2541  
HANCEVILLE, ALA.

## QUALITY CLEANERS



Phone RE-4-5250 CULLMAN, ALA.

## NATIONAL BUTANE CO.

Anything in GAS  
CULLMAN, ALA. RE-4-3422



# CULLMAN CABINET SHOP

Free Estimates  
Ph. RE-4-1540  
205 1st Ave. W.

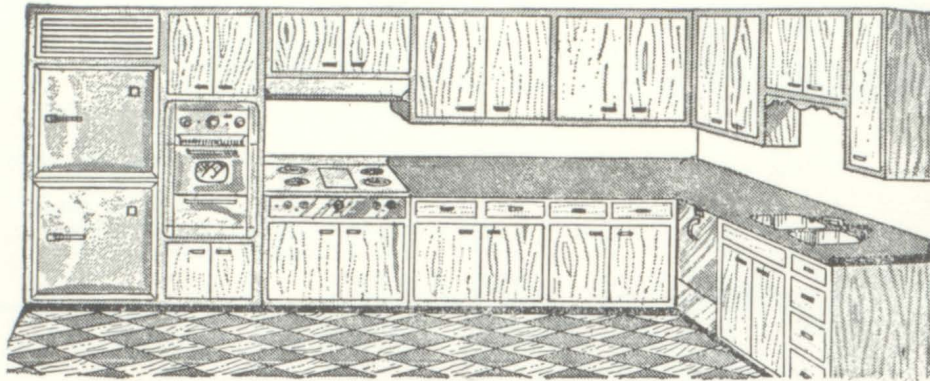

R. O. EDGE  
Owner  
Res. Ph. RE-4-5393

*Contour-tops*

*Contour-tops*

true 'Custom' cabinets

## JOHNNIE'S BARBECUE

For a Real Barbecue Come to Johnnie's  
JONES CHAPEL H. W.

Phone RE-4-2442

Owner  
JOHNNIE GRAVES



## RALPH STIDHAM



## MOTORS

Good Clean Used Cars  
U. S. 31, NORTH

## WERNER'S ARMY SURPLUS





## DEEP SOUTH MILK

"It's 'Udderly' Delicious"

## DEEP SOUTH CREAMERY

CULLMAN, ALA.



First Class Meats and Groceries  
410 South Denson Street  
CULLMAN, ALABAMA

## LAMINACK'S GROCERY

"The Best Customers Walk  
Through Our Doors"

GENERAL MERCHANDISE

RE-4-1148

CULLMAN, ALA.

## LUKE'S

Watches, Diamonds,

Sporting Goods

Luggage

120 4th ST. WEST

CULLMAN, ALA.

Phone

RE-4-6220

## ELLIOTT AUTO PARTS

409 4th St. West

PHONE RE-4-6200

Wholesale Auto Parts  
Garage Work and  
General Repair



# GRACIE'S BEAUTY SALON



"The Beauty About Our Business Is to Please Our Customers"

GRACIE GRISSOM

Operators

RUTH PANSELL

CORA PITTS

Democrat Building

RE-4-2313

BESSIE SMITH

## HARTWELL SPEEGLE

### HOME AND AUTO

"Kelvinator Appliance  
Man"

RE-4-3380 322 1st Avenue

## DRINK

# *Coca-Cola*

REG. U. S. PAT. OFF.



## THOMPSON BROS.

### FURNITURE CO.

Furniture—Appliances

116-122 3rd Street East

CULLMAN, ALA.

## IN BOTTLES



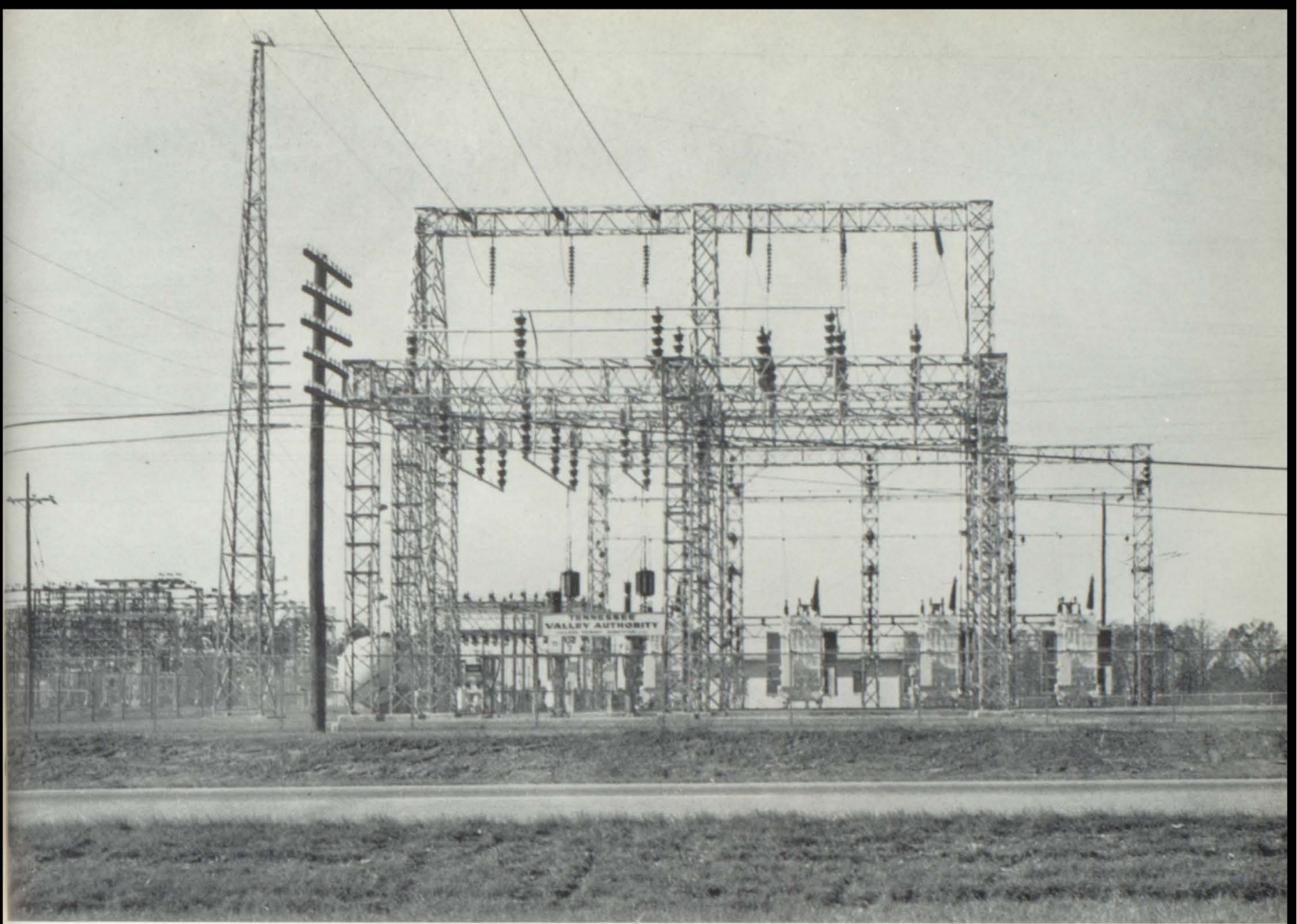

Pictured above is the T.V.A. substation, located 1¼ mi. N. of Cullman.

## CULLMAN POWER BOARD

Serving Your Electrical Needs

### BOARD MEMBERS

J. W. Arnold .....	CHAIRMAN
Conrad Howard .....	SECRETARY-TREASURER
George Stiefelmeyer .....	VICE CHAIRMAN
Blair Hayes .....	MEMBER
James H. Call .....	MANAGER



*Ponder's*

## BRIDE'S ROOM

On her wedding day —  
Miss Gail Widner, now  
MRS. JIMMY SPEEGLE

We Would Like to Help YOU  
With YOUR Wedding Plans  
... We Know You'll Be a  
Beautiful Bride.





## THE DUCHESS BAKERY

We serve large or individual  
cakes and pastries for  
any special event.

Phone  
RE-4-0684

## VIRGIL B. FOWLER

Real Estate, Insurance, and Bonds  
ST. JOHN BUILDING CULLMAN, ALA.

Phone RE-4-3821

Established in 1935

**IT'S A  
PLEASURE!**

## VINEMONT GIN COMPANY

The Most Famous Gin Co.  
in Cullman County.

Big Enough to Serve You  
Small Enough to Know You.

Thank You

VINEMONT, ALA.. RE-4-2185

## HERFURTH'S STUDIO

217 3rd Street East  
RE-4-5921



## ROMINES

Featuring  
QUALITY MERCHANDISE  
FOR  
THE ENTIRE FAMILY  
Complete Line of  
Sewing Accessories

Piece Goods  
and  
Patterns

CULLMAN  
RE-4-5270

HANCEVILLE  
EL-2-3801

## HERMAN SMITH GROCERY

Fresh Meats, Vegetables  
and Groceries, Gas and Oil

FREE DELIVERY

Phone RE4-2981

CULLMAN ALABAMA

## CULLMAN BANANA SUPPLY

Wholesale Only

Fresh Fruits and Vegetables

NOEL TIDWELL  
Owner

104 1st Avenue East

Ph. RE-4-2841

## CULLMAN RETAIL DRUG ASSOCIATION

CULLMAN APOTHECARY

HAGERTY DRUG CO.

JAMES DRUG CO.

LEETH APOTHECARY

MEDICAL ARTS PHARMACY

PEOPLES DRUG CO.





**CULLMAN-JEFFERSON**

**COUNTIES**

**GAS DISTRICTS**



# CULLMAN COUNTY OFFICIALS

COUNTY COMMISSIONERS ..... James D. Moody, Herman S. Plunkett,  
Raymond Jordan  
PROBATE JUDGE ..... Graf Hart  
SHERIFF ..... W. C. Waldrop  
CIRCUIT CLERK ..... John R. Sparks  
TAX COLLECTOR ..... Raymond Higdon  
REGISTER ..... Russell Plunkett  
CIRCUIT JUDGE ..... K. J. Griffith  
CIRCUIT SOLICITOR ..... Jack C. Riley  
COUNTY SOLICITOR ..... Robert A. Sapp  
TAX ASSESSOR ..... Jewell S. Davis

## CULLMAN ICE FACTORY

ICE AND COAL  
PHONE RE-4-2160

## KIDDIE LAND SHOP

"We Major in Minors"  
117 4th Street East  
CULLMAN, ALA.



**CULLMAN  
JEWELRY CO.**

Diamonds, Watches, and Jewelry  
Watch and Clock Repair  
V. L. CHANEY  
RE-4-3570 CULLMAN, ALA.

**WILLINGHAM  
SALVAGE CO.**

Jones Chapel Highway  
Phone RE-4-3531  
SCRAP IRON, TIRES  
AND  
WHAT HAVE YOU

**DEWARD  
EDMONDSON  
SERVICE STATION**

Recapping  
Shop  
RE-4-5090 CULLMAN, ALA.

**DIAL - DIAL  
BUILDING SUPPLIES**

RE-4-1313  
1½ MILES SOUTH OF CULLMAN  
ON U. S. 31  
"Anything to Build With"

**THE LEETH NATIONAL BANK**

Cullman's Progressive Bank



MEMBER OF  
FEDERAL RESERVE SYSTEM      FEDERAL DEPOSIT INSURANCE CORPORATION



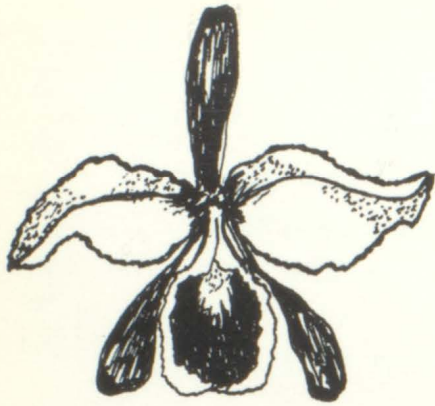

China      Crystal      Silver

*Kessler's*  
**FLORIST**  
**AND GIFTS**

*"Flowers and Gifts for All Occasions"*

CULLMAN  
ALABAMA

Phone RE-4-6681  
Night RE-4-2535



# LORENZ RESTAURANT



**PAUL R. KNIGHT**

Fire and Auto  
Insurance

FULLER BLDG.

Phone RE4-4060

**ALABAMA  
AUTO PARTS CO.**

HIGHWAY 31 SOUTH

Phone RE-4-5650

CONGRATULATIONS

Seniors of 1960

**COMMONWEALTH  
LIFE INSURANCE CO.**

S. O. WILLIAMS, Agent

Ph. RE-4-3412



# WEST SIDE FURNITURE COMPANY

Phone RE-4-4752

"Where Your Business Is Appreciated"

# EASTSIDE FURNITURE MART

Phone RE-4-5022

BILL THOMPSON

CHARLIE THOMPSON

## COLONIAL POULTRY FARMS, Inc.



New Sensational Layers

Quality Egg Layers

W. P. GIBBS, Mgr.

Profit  
Powered  
Layers

True Lines

RE-4-0936

Congratulations

Seniors of 1960

## NEWMAN'S LAUNDRY & DRY CLEANERS

305 SOUTH MAIN CULLMAN, ALA.

RE-4-5810

## EAST SIDE SHELL SERVICE

SEE US FOR QUICK SERVICE

Gas



Oil

PICK UP AND DELIVERY

RE-4-6731 McCAIN

## BORDAN'S ICE CREAM CO.

Get Your Ice Cream  
and  
Sherbets From Us

RE-4-1980

CULLMAN

ALABAMA



# LADIES APPAREL

By

KORET OF CALIFORNIA  
BOBBIE BROOKS  
WHITE STAG

VANITY FAIR  
ARTEMIS  
WARNER'S

ELLEN KAYE  
CARLYE



## PRINCESS ART SHOPPE

318 1st Ave. East

RE-4-5965



LADIES AND CHILDREN'S READY-TO-WEAR

MEN AND BOYS' WEAR

INFANT WEAR

DRY GOODS

HARDWARE

JEWELRY

SHOES

*One of Stiefelmeyer's younger customers, who is also one of their many satisfied ones, models a quilted duster as salesladies, Miss Tillie Malchow and Mrs. Opal Glasscock, look on.*



## STIEFELMEYER'S DEPARTMENT STORE

Your Complete Department Store  
in Cullman

1888-1960





Watson's during the rush of Christmas Holidays

CULLMAN

## WATSON'S

ALABAMA

'The Store That Constantly Lowers Your Cost of Living'

ELGIN            BULOVA

Look for the Sign of  
**ZIEGENBEIN**

3072 2nd Avenue West  
CULLMAN, ALA.

RE-4-3661

Diamonds            Jewelry

## B & R SERVICE STATION

Texaco



Products

Tires, Batteries, Accessories

Phone RE-4-5944

EARL REEVES

WKUL

## CUSTOM DRAPERY SHOP

Drapes—Cornices—Slip Covers  
Bedspreads—Pillows—Dustruffles

REpublic 4-3954  
Call for Estimates

Specializing in Latest Styles and Fabrics  
Complete Furniture Upholstering

104 EAST 4th ST., CULLMAN

Wall to Wall Carpeting  
All Styles—Materials—Colors



# PALOMINO MOTEL AND RESTAURANT

U.S. 31 HIGHWAY SOUTH

We Cater to Parties and Banquets

Dinner Music Furnished for Dinners  
Organ Available for Banquets and Parties

OTT AND EVELYN BURROW—Owners and Managers

Phone for Reservation  
RE-4-2261



Enjoying themselves at their banquet held on Feb. 6, in the dining room of the Palomino Restaurant, are the 1960 CHS Seniors and their guests. The dining room, decorated in a Valentine motif, served 209 people on this occasion.



**APEL  
MACHINE & SUPPLY COMPANY**

WELDING

Electric and Acetylene

PLUMBING AND HEATING SUPPLIES

Water Systems

Well Drilling

INVESTIGATE *our* SAVINGS . . .

VISIT  
US  
OFTEN

CULLMAN  
ALABAMA



WE  
SAVE  
YOU  
MONEY

RE-4-2032  
RE-4-2033

**HANCEVILLE  
LUMBER  
COMPANY**

HANCEVILLE ALABAMA

Gibson Appliances  
Philco-Bendix Washers and Dryers

**HOME  
APPLIANCE SERVICE  
CO.**

We Service Any Make or Model  
REFRIGERATOR—ELECTRIC RANGE—WASHER  
AIR CONDITIONER—COMMERCIAL REFRIGERATION  
ELECTRIC MOTORS  
Across Street South of Post Office

JOHN D. "RED" McCOOL  
RE-4-4558

**BETTER GROCERIES**



**SOUTH PARK GROCERY**

RE-4-9954





**O.K. Rubber Welders**  
*for* **TIRES**



**WORLD'S FINEST RECAPPING - GUARANTEED NATION-WIDE**

309 THIRD STREET EAST • PHONE RE-4-4771 • CULLMAN, ALABAMA

**PARKER BANK  
 &  
 TRUST COMPANY**

Has Been Serving the People of  
 Cullman County and Adjoining Counties  
 for 74 Years. Please Call on Us  
 When in Need of Our Service.

A MEMBER OF  
 FEDERAL RESERVE BANK  
 and  
 FEDERAL DEPOSIT INSURANCE CORPORATION

**HOME REALTY  
 AND  
 INSURANCE CO.**

U. S. HIGHWAY 31  
 NORTH  
 RE-4-3062



# STUDENT INDEX

—A—

Abbott, James, 123, 150, 158  
 Adams, Dewayne, 123, 156  
 Adderhold, Glenda, 101  
 Adderhold, Richard, 149  
 Adderhold, Newell, 117  
 Aderhold, David, 12, 21, 60, 65, 111, 156  
 Akers, Gerald, 123, 156  
 Akers, Pat, 117  
 Aldridge, Diane, 107, 150  
 Allen, Gail, 107  
 Allen, Harlan, 42, 54, 56, 123, 152  
 Allen, Linda, 23, 107, 150  
 Allen, Perry, 64, 117, 156  
 Allen, Willodean, 42, 123, 147, 164  
 Allred, Jackie, 117, 155  
 Anderson, Kay, 101  
 Apel, Ronnie, 21, 38, 42, 114, 146, 147, 156  
 Apel, Cheri, 148  
 Arnold, Jimmy, 111  
 Auston, Martha Jane, 20, 117, 141

—B—

Ballew, Martha, 101  
 Bailey, Sherill, 117, 158  
 Baker, Jane, 23, 107  
 Baker, Merle, 101, 117  
 Baker, William, 101  
 Barck, James, 117  
 Barker, Wanda, 154  
 Barnes, Dickie, 61, 101  
 Barnett, Curtis, 101  
 Barnett, Helen, 107  
 Basenburg, Don, 15, 17, 34, 41, 123, 144, 146, 149, 164  
 Basenburg, Joe, 15, 23, 61, 68, 107  
 Bates, Carolyn, 107  
 Bates, Kenneth, 149  
 Battles, Randy, 25, 101  
 Beeler, Carol, 111  
 Benefield, Betsy, 117, 140  
 Benefield, Carolyn, 117, 155  
 Bennett, Douglas, 101  
 Bergin, Rita, 107, 153  
 Bibb, Wayne, 52, 56, 117  
 Bishop, Jerry, 101, 102  
 Blackmon, Kelvin, 101  
 Blackwood, Carolyn, 101  
 Blair, Larry, 123, 156  
 Boerwald, Becky, 101, 153  
 Boike, Douglas, 111  
 Bohannon, Ann, 111  
 Bonds, Margene, 15, 17, 32, 34, 41, 123, 132, 136, 150  
 Bone, Jan, 107, 153  
 Bone, Sue, 17, 41, 123, 144, 150, 153, 163  
 Bontrager, Dianne, 95, 101  
 Bontrager, Ronald, 101  
 Bowen, Marjorie, 117  
 Branch, James, 111  
 Brand, Jimmy, 158  
 Bradford, Gene, 156  
 Bradford, Kay, 101, 153  
 Brewer, Elvia, 111, 159  
 Brewer, Henrietta, 117  
 Brewer, Mary Ellen, 107, 150  
 Bright, Harold, 79, 101  
 Brindley, Hugh, 68, 107, 148  
 Brock, Frankie Jean, 101  
 Brooks, Janice, 111, 141  
 Brown, Burns, 117  
 Brown, Charles, 24, 68, 107  
 Brown, Clark, 158  
 Brown, Freda, 117, 143, 144, 145, 160  
 Brown, James, 117  
 Brown, Jerry, 111, 156  
 Brown, Ramona, 117  
 Brown, Ronny, 74, 123  
 Brown, Victor, 60, 117, 156  
 Buchmann, Kay, 101, 146  
 Buckelew, Wanda, 111, 163  
 Burnham, Sandra, 111  
 Burnham, Shirley, 117  
 Burns, Frances, 111, 140, 113  
 Burke, Claud, 19, 37, 54, 116, 117, 122, 152  
 Burrow, Donna, 117  
 Bussey, Kenneth, 69, 101, 149  
 Bussey, James, 29, 123, 149, 164  
 Butler, Joyce, 107, 150, 153  
 Butler, Kavon, 117, 153, 163  
 Butler, Kevin, 60, 111, 140, 153  
 Byers, Bobby, 67, 111  
 Byrd, Wayne, 15, 21, 33, 110, 156

—C—

Cadle, Bobby, 60, 74, 111, 158  
 Cagle, Terry, 117  
 Cain, Wilfred, 111  
 Call, Eugenia, 76, 77, 111, 146, 148, 164  
 Call, Mary Dudley, 42, 43, 48, 78, 124, 144, 147, 164  
 Calloway, Carolyn, 15, 22  
 Calloway, Tenina, 41, 77, 122, 162  
 Calvert, Dianne, 101  
 Calvert, Denny, 111  
 Calvert, Donald, 124  
 Calvert, Glenda, 72, 117, 124, 157  
 Calvert, James Ellis, 60, 67, 111  
 Calvert, Lawrence, 111  
 Calvert, Lindon, 117  
 Calvert, Mahlon, 111, 158  
 Calvert, Rayford, 55, 56, 117, 152  
 Calvert, Roger, 158  
 Camp, Dianne, 107  
 Campbell, Barbara, 24, 107  
 Campbell, Faye, 111, 159  
 Campbell, Mary, 153  
 Campbell, Katy, 117, 162  
 Cameron, Rodney, 117  
 Carden, Charlotte, 111, 153, 160  
 Carter, Keith, 69  
 Carter, Linda, 148  
 Carter, Joel, 111, 165  
 Carter, Ronnie, 15, 18, 36, 116, 122, 156  
 Cartron, Clem, 55, 56, 117, 152  
 Cartron, Kelly, 101, 150  
 Carroll, Gene, 111  
 Casey, Ken, 101  
 Chaffin, Cathy, 124, 128  
 Chambers, Charlotte, 107  
 Chambers, Kenneth, 154  
 Chambers, Mary, 111, 163  
 Chandler, Alice, 36, 42, 43, 117, 143, 144, 150, 151, 160  
 Chandler, Carolyn, 30, 111  
 Chambers, Marlene, 157  
 Chambers, Joe, 137  
 Chandler, Martha, 107  
 Champion, Brenda, 101  
 Champion, Donald, 101  
 Champion, Gayle, 107, 150  
 Chapman, Rodger, 111  
 Clements, Dorothy, 117, 141  
 Clemmons, Phillip, 55, 56, 117, 152  
 Clemmons, Terry, 23, 107  
 Clowers, Eskell, 111  
 Cobb, Buell, 114, 146, 149, 164  
 Cobb, Charles, 20, 73, 117  
 Cochran, Bobby, 111, 158  
 Coker, Bonnie, 76, 124  
 Cole, Brenda, 148  
 Cole, Douglas, 50, 55, 56, 124, 152  
 Cole, Jerry, 111, 146, 148, 164  
 Collins, Carolyn, 107  
 Connell, Pat, 101  
 Cook, Betty, 124, 162  
 Cook, Janice, 117  
 Cook, Julius, 111  
 Cook, Sandy, 107, 150  
 Cooke, Pat, 117, 149, 160  
 Cooper, Jeanette, 76, 77, 124, 133, 162  
 Coots, Anna Faye, 154  
 Copeland, Dwight, 111, 165  
 Copeland, Shirley, 124, 133, 154  
 Couch, Dwight, 24, 61, 107, 153  
 Couch, Harold, 107  
 Corbin, John, 158  
 Cox, Shirley, 124, 144, 153, 155  
 Crabtree, Donna, 117, 141  
 Craft, Larry, 101  
 Creel, Betty, 159  
 Creel, Joann, 101  
 Crider, Dwight, 41, 64, 122, 165  
 Crisco, Jerry, 101  
 Crist, Clark, 101  
 Crossno, Betty, 117, 159  
 Crutchfield, Bill, 101  
 Crutchfield, Gail, 111, 161  
 Crutchfield, Gene, 18, 64, 66, 117, 156  
 Culwell, Jane, 24, 101, 148, 177  
 Culwell, Johnny, 18, 117, 153

—D—

Dahlke, David, 117, 156  
 Dahlke, James, 117, 158  
 Dahlke, Gilbert, 107  
 Daniel, Eleanor, 13  
 Daniels, Linda, 117  
 Davenport, Dickey, 111, 158  
 Davenport, Selma, 117  
 Davidson, Joy, 33, 37, 101, 151, 153  
 Davis, Betty, 148  
 Davis, Bonnie, 22, 76, 146, 148, 164  
 Davis, Judy, 25, 101, 151  
 Davis, Linda, 117, 153, 155  
 Davis, Pam, 17, 124, 144, 150  
 Day, Bruce, 69, 101  
 Day, Martha, 112, 153, 163  
 Dean, Gary, 61, 101  
 De Monia, Jimmy, 101, 149  
 Denny, Katherine, 112, 160  
 Denson, Preston, 107  
 Derrick, Diane, 101, 153  
 Derrick, Juanita, 97, 124  
 Derrick, W. D., 68, 107, 148  
 Dial, Jackie, 124, 148, 164  
 Dingle, Charles, 117  
 Dobson, Charles, 61, 107  
 Dodd, Jerry, 117, 156  
 Doss, Peggy Jean, 125  
 Drake, Clarice, 117

Drake, Connie, 117, 160  
 Drake, Julia, 22, 112, 160  
 Drake, Linda, 101  
 Drake, Nancy, 99, 107  
 Drinkard, Sharon, 101, 148  
 DuBose, Ronnie, 117, 165  
 Duffey, Barbara, 125, 140  
 Duke, Jane, 101  
 Duke, Joyce, 112, 161  
 Duke, Michael, 107  
 Dunkin, Dianne, 76, 112, 161  
 Dunkin, Gerald, 102  
 Dunkin, Lester, 63, 117  
 Dunlap, Brenda, 41, 42, 43, 125, 142, 144, 145, 146  
 Dunlap, Rosalie, 19, 117  
 Dunn, Bonnie, 74, 158  
 Dunn, Larry, 107  
 Dunn, Rebecca, 78, 112, 159  
 Dye, Edora, 125  
 Dye, Emery, 13  
 Dye, Lamar, 107  
 Dyer, Dean, 102  
 Dyer, Larry, 117  
 Dyer, Sue, 112, 160

—E—

Eddins, Mary Evelyn, 17, 41, 78, 125, 144, 161  
 Eddleman, Becky, 102, 151, 153  
 Eddleman, Ronnie, 112, 153  
 Eddy, Joyce, 107  
 Edge, Sandra Ratliff, 125, 163  
 Edmondson, Eddie, 117, 153  
 Edmondson, Gwyn, 125, 133, 141  
 Edmondson, Yvonne, 15, 25, 102, 153  
 Edwards, Bill, 55, 56, 118  
 Edwards, Jearl Dean, 118, 140  
 Edwards, Michael Ann, 24, 102, 151  
 Engel, Mary Benton, 14, 15, 34, 36, 41, 42, 47, 70, 71, 125, 144, 150  
 England, Eddie, 61, 107  
 England, Glenda, 112  
 England, Loretta, 107  
 England, Mike, 102  
 Entrekun, Earl, 125, 165  
 Entrekun, Pat, 159  
 Esterwood, Ila Mae, 13  
 Eubanks, Martha, 102  
 Evans, David, 137  
 Evers, Steve, 107

—F—

Farley, Jan, 60, 112  
 Farley, Jerry, 118, 153  
 Farley, Jimmy, 112  
 Fincher, Laverne, 118, 154  
 Flanagan, Billy, 60, 112  
 Fleischamel, Bill, 102  
 Florence, Terry, 69, 102  
 Floyd, Dwight, 112  
 Folsom, Melissa, 78, 125, 144, 164  
 Foshee, Johnny, 24, 61, 107  
 Fowler, Gayla, 118, 150, 153, 164  
 Fowler, Pam, 77, 102, 153  
 Frank, Charlotte, 102  
 Frank, Roy, 125  
 Franklin, Geneva, 107  
 Freeman, Dorothy, 17, 41, 125, 162  
 Freeman, James, 112  
 Fricke, Johnny, 17, 39, 50, 52, 56, 126, 132, 134, 136, 144  
 Frutiger, John, 74, 112  
 Fulenwider, Danny, 107  
 Fulenwider, Joyce, 118, 157  
 Fuller, Harry, 15, 20  
 Fuller, Janice, 112  
 Fuller, Junior, 76, 112  
 Fuller, Wayne, 149  
 Fulmer, Barbara, 102, 151  
 Fulmer, Larry, 22, 112, 164

—G—

Gable, Linda Sue, 102, 151  
 Galin, Jerry, 107  
 Gambrell, Marcia, 77, 102, 153  
 Gammon, Leon, 126  
 Garley, Joyce, 102  
 Gardner, Herman, 107  
 Garrison, Beckie, 18, 118, 140  
 Garrison, David, 102  
 Garrison, Kitty, 112, 153, 160  
 Garrison, Lowell, 107  
 Gay, Eloise, 118  
 Gay, Mary Ann, 102  
 Gay, Tim, 102  
 Gentry, Beverly, 28, 42, 44, 112, 155  
 Gentry, Larry, 112  
 Gentry, Roger, 20, 60, 65, 66, 118, 156  
 Gibbs, Carol, 15, 22, 150, 160  
 Gibson, Connie, 148  
 Giles, Berta, 24, 153  
 Giles, Dickie, 61, 107  
 Giles, Judy, 118  
 Gillion, Rose, 112, 159  
 Givens, Murphy, 107  
 Glasscock, Becky, 28, 112, 140  
 Glasscock, Judy, 75, 77, 118, 159  
 Glenn, Mike, 112

Glenn, Rebecca, 126  
 Glover, Terry, 118, 153, 156  
 Goodlett, Carol, 15, 19, 42, 48, 70, 71, 150, 152  
 Goodwin, Byron, 107, 149  
 Goodwin, Jearldene, 118  
 Gosset, Katha Dean, 118  
 Gosset, Regina, 102  
 Gould, Ben, 149  
 Gould, Nan, 78, 126, 132, 144, 146, 148, 164  
 Graf, Jan, 102, 149  
 Graf, Virginia, 42, 70, 71, 96, 110, 152  
 Graham, Glenda, 112, 159  
 Graham, Johnny, 118, 156  
 Graham, Maurice, 17, 34, 65, 73, 126  
 Grant, Sue, 107, 150  
 Graves, Bobby, 102  
 Graves, Charles, 107  
 Graves, Hazel, 126  
 Graves, James, 118, 154  
 Graves, Linda Gail, 102, 151  
 Graves, Ronald, 102  
 Grier, Jimmy, 42, 126  
 Griffin, Elaine, 102  
 Griffin, Linda, 112, 163  
 Griffin, Sandra, 76, 126, 150  
 Griffith, Steve, 19, 42, 50, 53, 56, 116, 118, 122, 152  
 Grimmitt, Sherril, 112  
 Grissom, Hubert, 14, 15, 32, 36, 40, 41, 42, 46, 53, 56, 132, 142, 144, 145, 152  
 Grissom, Jeanette, 126, 162  
 Grissom, Jenny, 15, 25, 28, 102, 153  
 Cross, Christine, 107

—H—

Haddock, Carol, 107, 150  
 Hafer, Gerald, 102  
 Hagedorn, Jimmy, 61, 102  
 Hale, Dottie, 118  
 Hale, Jerry, 112, 158  
 Hall, Barbara, 118, 161  
 Hames, Brenda, 118, 159  
 Hames, Randy, 37, 41, 56, 78, 126  
 Hamilton, Jackie, 28, 35, 39, 42, 45, 48, 126, 143, 144, 152, 153  
 Hammond, Billie Marie, 35, 41, 126, 143, 144, 145  
 Hamrick, Wendell, 118  
 Hancock, Carolyn, 126, 162  
 Handley, Jerry, 126, 156  
 Hanes, Ann, 76, 127  
 Hankey, Ester, 127, 141  
 Harbin, Jackie, 112, 160  
 Hardin, Elizabeth, 112  
 Harden, Becky, 118  
 Hardin, Jim, 102  
 Haris, Blanche, 102  
 Harris, Clarence, 63  
 Harris, James, 118, 153  
 Harris, Mary Ann, 161  
 Harris, Prentice, 118, 156  
 Harris, T. J., 107  
 Hart, Douglas, 21, 96, 112  
 Hart, Linda Beth, 127, 149, 161  
 Hatchett, Greg, 42, 127  
 Hayes, Darrel, 69, 102, 150  
 Haynes, Christy, 118, 142, 144  
 Haynes, Gerald, 119  
 Haynes, Hilda, 119, 153, 155  
 Haynes, Joyce, 127, 162  
 Haynes, Judy, 24, 107, 153  
 Haynie, Jearldene, 127  
 Hazelrigg, Larry, 31, 127, 154  
 Head, Linda, 21, 73, 77, 112, 140  
 Heaps, Fay, 112  
 Heatherly, Bill, 60, 119, 150, 153  
 Heatherly, Jack, 19, 53, 56, 65, 119  
 Heatherly, Jerry, 60, 112, 153  
 Heatherly, John, 17, 54, 56, 65, 132  
 Heaton, Betty, 107  
 Hendrix, Ann, 107  
 Hendrix, Beverly, 20, 42, 119, 147, 160  
 Hendrix, Bill, 16, 36, 52, 56, 127, 144, 152  
 Hendrix, Grant, 20, 60, 116, 119, 122  
 Henkey, Charles, 17, 55, 56, 127, 132, 134

—I—

Henry, Dan, 119  
 Henry, Steve, 119  
 Herfurth, Judy, 102  
 Herring, Bettina, 107  
 Herring, Doug, 119  
 Hicks, Dale, 102  
 Hicks, Johnny, 73, 127  
 Hicks, Mildred, 112, 159  
 Higdon, Larry, 102  
 Higgerson, Shirley, 117  
 Hildreth, Sandra, 18, 119, 148, 164  
 Hill, Elizabeth, 112, 155  
 Hill, Martha, 119, 153, 163  
 Hill, Margaret, 119, 163  
 Hill, Sandra, 112, 159  
 Hinkle, Becky, 119, 140  
 Hinkle, Gene, 119, 153  
 Hinkle, Maurice, 67, 112

—J—

—K—



Hinkle, Mike, 2, 53, 56, 119, 152  
Hite, Brenda, 102  
Hite, Isma, 107  
Hite, Helen, 119, 159  
Hoeniger, Joan, 119, 162  
Holder, Carolyn, 119, 154  
Hollaway, Mary Evelyn, 19, 119, 144, 150, 160  
Hollis, Melba Jean, 127, 162  
Holmes, Jimmy, 119  
Holmes, David, 127, 156  
Holmes, David, 60, 112  
Holmes, David A., 112, 149, 164  
Holsinger, Phyllis, 112  
Hooper, Lemuel, 137  
Hopper, Billy, 102  
Howard, Bobbie, 107, 153  
Howard, Darrel, 149  
Howard, Donald, 68, 107, 146, 149  
Howard, Pat, 119, 155  
Howard, Paul, 51, 152  
Howard, Rachel, 148  
Howard, Tommy, 18, 119, 146, 148, 165  
Howard, Virginia, 41, 127, 161  
Howse, James, 53, 56, 128, 152  
Huck, Evelyn, 107  
Hudson, Betty, 119  
Hudson, Becky, 18, 48, 76, 119, 160  
Hudson, Earl, 68, 107, 148  
Hudson, Edith, 159  
Hudson, Frances, 148  
Hudson, Johnny, 23, 68, 108  
Hudson, Mike, 119, 156  
Huffman, Judy, 108, 150, 153  
Huffman, Wallace, 112  
Huffstutler, Guy, 112  
Huffstutler, Joy Lou, 15, 19, 119  
Huggins, Michael, 149  
Huggins, William, 102  
Hughes, Linda, 17, 40, 41, 78, 128, 144, 161, 162  
Hughes, Mary Frances, 103  
Humphries, Bob, 53, 56, 63, 128, 152  
Humphries, Sandra, 103  
Hunt, Royce, 108  
Hunt, Evelyn, 108  
Hunt, Patsy, 19, 119  
Hunter, Jewel Dean, 128, 163  
Hutchens, Carol Ann, 103, 149  
Hutchens, Gary, 68, 108  
Hutchens, Jimmy, 119, 148, 164  
Hutchens, Joe, 148  
Hutson, Edith, 113

—I—  
Ingram, Mark, 103  
Ingram, Mary Fay, 119, 141

—J—  
James, Earl, 108  
Jasper, Charlotte, 25, 102  
Jennings, Charles, 119  
Jinks, Harold, 108  
Johns, Faye, 108, 153  
Johnson, Bill, 119, 149  
Johnson, Brenda, 160  
Johnson, Iva, 113  
Johnson, Judy, 153  
Johnson, Vann, 128, 149  
Jones, James, 73, 128  
Jones, Linell, 16, 128, 143, 144, 150  
Jones, Neil, 69, 103  
Jordan, Linda, 108  
Jordan, Wilma, 25, 77

—K—  
Kampis, Joe, 108  
Keller, Billy, 128, 154  
Keller, Clark, 15, 22, 60, 67, 110, 113  
Keller, Connie, 108, 150, 153  
Keller, Don, 15, 24, 42, 61, 68, 108  
Kelley, Dennis, 119, 158  
Kelley, Leslie, 61  
Kelly, Nancy, 113  
Kelton, Carla, 25, 103, 153  
Kelton, Ronnie, 119, 154  
Kennedy, Dale, 119  
Kessler, Mary Ruth, 113, 153  
Key, Ann, 119  
Kilgo, Betty, 113, 159  
Kilpatrick, Kay, 108, 153  
Kilpatrick, Margret, 103  
Kilpatrick, Robert, 61, 108  
King, Glenda, 17, 41, 128, 144, 160  
King, Gloria, 148  
King, Howard, 103, 149  
King, Jerry, 108  
King, Tommy, 69  
Kinney, Gail, 24, 108, 153  
Kishishita, Ken, 21, 74, 113  
Klein, Freddie, 103  
Kleinz, Chalone, 42, 48, 74, 77, 113, 146, 147, 161  
Knight, David, 14, 15, 17, 39, 41, 42, 50, 52, 56, 128, 132, 144, 152  
Knight, Joan, 21, 36, 70, 71, 103, 113, 152  
Knight, Joel, 119, 158  
Knighten, Betty, 113, 153  
Knighten, Carol, 119  
Knipher, Connie, 103  
Knipher, Shirley, 128, 141

—L—  
Lamar, Jerry, 54, 56, 65, 66, 129, 152  
Lamar, Paul, 105  
Lamberth, Jimmy, 108  
Laminack, Joe, 113, 156  
Laminack, Pat, 108, 153  
Lane, Alice, 129, 132, 141  
Land, Jan Claire, 108  
Lang, Betty, 103  
Langley, Betty, 119  
Lankford, Delene, 137  
Latham, Melvin, 113  
Lay, Billy, 17, 63, 66, 129, 133, 152  
Lay, Pat, 129, 162  
Layman, Meredith, 61, 68, 108  
League, Helen, 103, 153  
League, Wilma, 113, 141  
Lee, Ann, 103, 148  
Lee, Glenda, 17, 41, 78, 129, 144, 146, 149, 154  
Lee, Heidi, 103  
Lee, Janet, 94, 129, 162  
Lee, Jimmy, 119, 158  
Lee, Lenwood, 119  
Lee, Nan, 103  
Lee, Tommy, 103, 148  
Legg, Ray, 78, 103  
Leigebler, Ester, 108  
Leigebler, Evelyn, 119, 159  
Lenning, Larry, 129, 154  
Letson, Paul, 61, 108  
Leverett, Linda, 19, 28, 42, 44, 119, 160  
Lewis, Gloria, 108, 150, 153  
Lightfoot, Mike, 74, 129  
Lindsey, Ann, 119, 154  
Lindsey, Eugene, 129  
Lindsey, Gail, 119  
Lindsey, Julia, 119, 161  
Lindsey, Luther, 113  
Lindsey, Nell, 149  
Lindsey, Sheila, 163  
Linton, Bobby, 129  
Linton, Zonie Gail, 108  
Livingston, Ann, 103, 151  
Livingston, Jackie, 75, 113  
Logan, Glenda, 103  
Long, Linda, 108  
Long, Kirk, 69, 103  
Looney, Ronnie, 108  
Lorenz, Robert, 68, 108, 148  
Loudermilk, Bobby, 113, 149, 164  
Lovelady, Ernest, 108  
Lloyd, Margaret Sue, 103  
Lucas, Mary Charles, 108, 153  
Lumpkin, Micky, 96, 119, 153, 155  
Lunceford, Pamela, 103  
Lynn, Sharon, 113, 157

—M—  
McAfee, Lawanna, 129, 162  
McAnnally, Melvin, 120, 158  
McAnnally, Pat, 120  
McAnnally, Peggy, 22, 113, 151  
McCain, Jane, 120, 162  
McClendon, Chet, 23, 74, 108  
McClendon, Freddie, 120, 165  
McClendon, Mary, 108  
McClendon, Suzy, 25  
McConnell, John, 120, 156  
McCoy, Douglas, 113, 158  
McDonald, Gene, 120  
McGinnis, Ellen, 103, 153  
McElroy, JoAnn, 76, 78, 152  
McFarland, Brenda, 103  
McFarland, Ronnie, 113, 140  
McGriff, Alice Fay, 130, 141  
McKenzie, Eloise, 113  
McKoy, Ann, 15, 20, 32, 39, 96, 122, 160  
McKoy, David, 37, 42, 54, 56, 130, 132, 136, 143, 144  
McKoy, John, 25, 51, 103  
McMeans, Chuck, 120  
McMinn, Carolyn, 75, 130, 150, 164  
McMinn, Joan, 103, 153  
McNeal, Tommy, 108  
McPherson, Doanld, 103  
McPhillips, Frances, 24, 28, 108, 153  
McPhillips, Libby, 15, 24, 104, 151, 153  
McSwain, Gary, 108  
Mahlar, Robert, 113  
Manner, Gary, 21, 113  
Manley, Betty, 103, 151  
Manley, Tommy, 119, 165  
Mann, Faye, 130, 154  
Mann, Jackie, 15, 24, 28, 37, 42, 44, 151  
Mann, Janice, 103  
Mann, Janie, 21, 103, 113  
Mann, Peggy, 108  
Mann, Ronnie, 149  
Maner, Jerry, 156  
Mardis, Glenda, 120, 162  
Martin, Brenda, 103, 153  
Martin, Linda, 75, 77, 78, 113, 163  
Martin, Mildred, 113  
Martin, Robert, 60, 120, 153  
Marty, Alva Ray, 120, 158  
Marty, Linda, 113, 163  
Marty, Patricia, 120, 159  
Mathis, Mary, 103

Matthews, Bonnie, 74, 155  
Mauldin, Ted, 103  
Maxey, Jane, 108, 153  
Mayo, Victor, 130, 165  
Measles, Terry, 113  
Messersmith, Ester, 113, 160  
Messersmith, Henry, 130  
Metz, James, 60, 113, 153  
Metz, Jerry, 130  
Miller, Buzzy, 104  
Miller, Donald, 130  
Miller, Douglas, 130, 150  
Miller, Mary Dean, 104, 151  
Miller, Wilbur, 113, 158  
Millican, Betty, 120, 163  
Milligan, Russell, 130  
Mitchell, Gerece, 113, 159  
Mitchell, Mary Lou, 120  
Mitchell, Sheila, 29, 31, 38, 130, 144, 147  
Mize, Joan, 76, 113, 161  
Mobley, Delean, 38, 41, 129, 130, 155  
Mobley, Jerry, 16, 42, 52, 56, 131, 132, 152  
Mobley, Kenneth, 15, 17, 34, 38, 41, 42, 73, 130, 156  
Moon, Lavone, 137  
Moon, Sue, 104, 150  
Moore, Glenda, 108  
Moore, Janice, 148  
Morgan, Don, 99, 108  
Morgan, Carol, 104  
Morgan, Robbie Lou, 131, 162  
Morgan, Ruth, 120  
Morrow, Janice, 104  
Morrow, Leanna, 41, 131, 144, 153, 155, 167  
Morrow, Sidney, 22, 51, 113, 152  
Moss, David, 17, 42, 54, 56, 131, 132, 144, 152  
Motley, Joe, 108  
Mullins, Donnie, 108  
Munroe, Carole, 104  
Murphy, Elaine, 120  
Murphy, O'Neal, 113  
Murrell, Myra, 16, 41, 129, 131, 155

—N—  
Nails, Mary, 104  
Neal, Reggie, 30, 120, 158  
Nearen, Judy, 148  
Needham, Barbara, 120, 162  
Nelson, Diane, 21, 114, 155  
Nelson, Patsy, 120, 141  
Newsom, Dennis, 131, 156  
Nicholas, Joyce, 77, 131, 162  
Nicholas, Luvern, 131, 161  
Nielsen, John, 15, 23, 68  
Nielsen, Tommy, 131, 156  
Nix, Rachel, 114, 159  
Noblett, Richard, 131  
Nobinger, Cecil, 104  
Noneaker, Carol, 131, 159  
Norman, Jeanette, 104  
Norris, Gerald, 114  
Northcutt, Janice, 120, 148, 161  
Northcutt, Sandra, 114, 148, 164  
Nuss, Annie, 137

—O—  
O'Barr, Linda, 104  
O'Barr, Joan, 40, 114, 161  
Oden, Tommy, 131  
Olson, Brenda, 120, 160  
Owen, Carol Ann, 120

—P—  
Pack, Ruth, 25, 131, 154  
Padgett, Lucy, 21, 113  
Pair, Janice, 114, 159  
Parker, David, 38, 53, 56, 131, 144, 152  
Parker, Nancy, 108  
Parker, Ronald, 109  
Parris, Wannis, 131  
Parrish, Nelda, 25, 104  
Parish, Virginia, 120, 154  
Parsons, Brenda, 23, 108, 148  
Pattillo, Keith, 104  
Patrick, John, 22, 67, 114  
Patrick, Patti, 19, 37, 40, 42, 70, 71, 120, 152  
Patterson, Al, 149  
Patterson, Ann, 76, 132, 149, 162  
Patterson, Audrey, 120  
Patterson, Brenda, 76, 77, 132  
Patterson, Dottie, 15, 21, 114, 160  
Patterson, Martha, 25, 104, 153  
Patterson, Pat, 104  
Patterson, Shirley, 16  
Pattillo, Ronnie, 120, 158  
Patton, Jimmy, 114, 156  
Pearson, Bobby, 104  
Peek, Dewitt, 104  
Peinhardt, Curtis, 104  
Perkins, John D., 23, 61, 108  
Perkins, Peggy, 19, 120, 164, 150  
Perkins, Shirley, 109  
Perry, Wilma Ray, 109  
Persall, Allen, 60, 67, 114  
Persall, Ann, 114, 159  
Pesnell, Zeta, 109  
Phillips, Barbara, 95, 101

Phillips, Ronald, 120, 154  
Phillips, Marie, 109  
Phillips, Sandra Sue, 120, 140, 142, 144, 145, 148  
Phillips, Vann, 114  
Pierce, Janice, 120  
Pirtle, Kenneth, 120  
Pinkston, Carol, 109, 150, 153  
Pitts, Charles, 60, 67, 114  
Pitts, Peggy, 120, 157  
Plunkett, Jane, 15, 21, 43, 110, 114, 155  
Pollard, Ann, 120, 147, 162  
Posey, Bertha Alinda, 137  
Powell, Carol, 114, 141, 150  
Powell, Dorothy, 120  
Powell, Hubert, 69, 104  
Powell, Jimmy, 104  
Powell, Ronald, 109  
Prestwood, Julia, 15, 23, 109  
Price, Carolyn, 76, 114, 160  
Priest, Brenda, 22, 42, 114, 148, 161  
Priest, Linda, 132, 147, 150, 162  
Pruett, Ann, 109  
Pruitt, Byron, 120  
Pruitt, Jack, 60, 67, 114, 152  
Pruitt, Margaret, 114, 159  
Puckett, Wendel, 120  
Putman, Barbara, 42, 70, 71, 109, 150  
Pylant, Linda, 73, 77, 132, 144, 150, 151, 164

—Q—  
Quinn, Mary Ann, 132, 163

—R—  
Ragsdale, Larry, 132, 144  
Ragsdale, Ronnie, 120  
Ransom, Stella, 114, 161  
Rasco, Annette, 114, 163  
Rasco, Mary Lou, 14, 15, 16, 28, 35, 38, 42, 44, 128, 132, 142, 144, 145  
Rasco, Tracy, 109, 153  
Ratliff, Jackie, 109  
Rawlings, Glen, 158  
Reaid, Peggy, 154  
Reaid, Polly, 75, 114, 159  
Reaid, Tommy, 104  
Reichwein, Linda, 120, 161  
Reid, Benny, 109  
Rhodes, Mary, 104, 114, 151  
Rich, Nicki, 104  
Richter, Jack, 109  
Rider, Doris, 109  
Ridgeway, Roy, 120  
Rigsby, Charles, 104, 149  
Rigsby, Russel, 114, 140  
Roberson, Clarence, 132  
Robertson, Corinne, 161  
Robertson, Jeanne, 132, 144, 150  
Robertson, Julia, 109  
Robertson, Karen, 114  
Robinson, Edward, 60, 120  
Robson, Frances, 132, 162  
Roden, James, 104  
Roden, Jane, 25, 104  
Rogers, Charles, 60, 120  
Rogers, Douglas, 25, 104, 159  
Rose, Carolyn, 114, 163  
Ruehl, Bill, 78, 104  
Ruehl, Ruth, 120, 153  
Rushing, Barbara, 114  
Rushing, Joan, 132  
Ryan, Janie, 104

—S—  
Sanders, Bette, 15, 18, 120, 143, 144, 145, 163  
Sanders, Joe, 149  
Sandlin, Billy, 132  
Saunders, Harriet, 50, 109, 153  
Schafer, Pat, 15, 18, 97, 122, 161  
Schafer, Juanita, 157  
Schlosser, Larry, 120, 148, 165  
Schmale, Roy, 120, 165  
Schmuck, Delores, 121  
Schuman, Brenda, 15, 21, 114, 160  
Schuman, Fritz, 15, 16, 64, 132, 133, 136, 144, 152  
Schwann, Edith, 133, 162  
Scott, Judy, 133, 157  
Scott, Renee, 104, 151  
Scott, Pat, 18, 121  
Scott, Tommy, 61, 109  
Scott, Wanda, 114, 159  
Self, Dwight, 114  
Skinner, Blanch Wanda, 151  
Shafer, Jeanette, 104  
Shager, Juanita, 77, 114  
Shannon, Brenda, 121  
Sharpton, Barbara, 121, 157  
Sharpton, Bill, 20  
Sharpton, Ruth, 121, 157  
Shaw, Donna Kay, 15, 23, 42, 70, 48, 71, 109  
Shaw, Hazel, 13  
Shaw, John, 25, 61, 68, 69, 104  
Shelton, Armalene, 114  
Shoemaker, Glenda Sue, 104  
Schultz, Martha, 104  
Sims, Eddie, 114  
Sims, Michele, 105  
Simmons, Hoyt, 121



Sligh, Delayne, 121, 154  
 Smith, Betty, 114, 157  
 Smith, Bill, 99, 115  
 Smith, Bobby R., 115, 133  
 Smith, Darra, 133, 156  
 Smith, Elba Faye, 133, 162  
 Smith, Janie, 107, 150, 153  
 Smith, Janice, 121, 150  
 Smith, Joyce Marie, 105, 151  
 Smith, Terry, 115  
 Sparks, Betty, 148  
 Sparks, Jimmy, 121  
 Sparks, Judy, 15, 25, 105  
 Sparks, Patricia, 115, 160  
 Spears, Linda, 115, 155  
 Spears, Rhonda, 105  
 Speegle, Ann, 40, 115  
 Speegle, David, 121  
 Speegle, Douglas, 133  
 Speegle, Rose Marie, 121, 157  
 Speegle, Sandra, 105  
 Spradlin, Jerry, 153, 156  
 Spradlin, Pat, 115  
 Stallings, Dale, 52, 56, 64, 121, 152  
 Stanford, Sarah Dale, 151  
 Stancil, Dwight, 105, 150  
 Stancil, James, 115  
 Stapp, Carolyn, 105  
 Stapp, Mary Frances, 72, 121, 163  
 Steele, Johnny, 158  
 Stephens, Herbert, 115  
 Stephens, Carolyn, 153  
 Stevens, Sherrie, 109  
 Stewart, Barbara, 115, 163  
 Stewart, Don, 149  
 Stiefelmeyer, George, 41, 133, 165  
 Stiefelmeyer, Karen, 21, 115  
 Stiefelmeyer, Mary, 15, 25, 105, 151, 153  
 Stisher, Geraldine, 133, 141  
 Stisher, Linda, 121, 157  
 Stone, Melba, 153  
 Stricklin, Lamar, 133, 164  
 Strickland, Regina, 115, 165  
 Stiles, Roy, 109  
 Sutton, Michael, 15, 25, 51, 69, 105, 152

-T-

Tanner, Dianne, 105  
 Tanner, Jerry, 60, 115, 140, 153  
 Taylor, Edna, 109

Taylor, Sandra, 133  
 Taylor, Helen, 115  
 Taylor, Janie, 121, 159  
 Taylor, Tommy, 60, 67, 115  
 Teague, Martha, 20, 109, 160  
 Teague, Pat, 105  
 Teichmiller, Dianne, 109  
 Terry, Douglas, 133  
 Terry, James, 115, 153  
 Thomas, Eric, 69, 105, 149  
 Thomas, James, 115  
 Thomas, Jean, 105, 149  
 Thomas, Ronnie, 134, 150  
 Thomason, Fay, 109  
 Thompson, Dianne, 109, 153  
 Thompson, Glenda, 109  
 Thompson, Linda, 105, 150, 151  
 Thompson, Sammy, 115  
 Thornton, Durell, 134  
 Thornton, Boyce, 115  
 Thornton, Melvin, 109  
 Thrasher, Bonnie, 121  
 Thrasher, Lavel, 109, 148  
 Tillery, Gary, 23, 61, 109  
 Tillery, Gerard, 105  
 Tolbert, Margie, 105  
 Townson, Linda, 121, 163  
 Townson, Pat, 39, 134, 144, 153, 163  
 Townson, Marrell, 134, 156  
 Townson, Maxie, 39, 60, 115, 153  
 Townson, Syble, 105, 149  
 Trammell, Darrell, 42, 60, 73, 115  
 Trimble, Nancy, 23, 109, 148  
 Trimble, Richard, 40, 41, 134, 146, 147  
 Trimble, Wayne, 23, 61, 68, 109  
 Tubbs, Glen, 121, 158  
 Tubbs, Joe, 121, 158  
 Tucker, Jerry, 24, 61, 109  
 Tucker, Keith, 121  
 Tucker, Melvin, 109, 153  
 Tucker, Tommy, 105  
 Turner, Rayford, 121, 165  
 Turner, Robert, 105  
 Turner, Susan, 105  
 Turney, Tressie, 134

-U-

Umpfrey, Patsy, 20, 121

-V-

Vandiver, Jimmy, 133, 134, 144, 156  
 Vann, Jane, 134, 148  
 Vann, John, 69, 149  
 Vann, Judy, 149

Vaughn, Curtis, 115  
 Vaughn, Elaine, 134  
 Vaughn, Jim, 61, 109  
 Vogel, Ernest, 115  
 Via, Leon, 109

-W-

Wagner, Sandra, 121  
 Waldrop, Charlotte, 121, 157  
 Walker, Brenda, 24, 33, 109, 153  
 Walker, Carolyn, 134  
 Walker, Linda, 121, 141  
 Wamp, Glenda, 23, 109, 153  
 Ward, Barbara, 121  
 Ward, Donna, 28, 42, 44  
 Ward, Michael, 20, 121, 140, 143, 150, 153  
 Ward, Roy, 121  
 Waters, Bobby, 61, 68, 109  
 Waters, Pat, 25, 105, 148  
 Weatherly, Barbara, 115  
 Weatherly, Gerald, 102, 105  
 Weaver, Don, 25, 61, 105  
 Weaver, Larry, 15, 19, 54, 56, 67, 152  
 Webb, James, 61, 69  
 Webb, Sandra, 121, 140  
 Webster, Donna, 134, 154  
 Weeks, Janice, 115, 165  
 Weissend, Billy, 122  
 Wells, Gerald, 115  
 Wells, Jack, 15, 20, 60  
 Wells, Jimmy, 55, 56, 134  
 Whaley, Carolyn, 140  
 Whatley, Jackie, 109  
 White, Jimmy, 109  
 White, Mark, 105  
 White, Maurice, 115  
 White, Murphy, 115, 158  
 White, Pat, 115, 153  
 Whitehead, Linda, 105, 151  
 Whitehead, Mary Ann, 121, 141  
 Widner, L. D., 109, 149  
 Wigley, Kenneth, 18, 60, 121  
 Wilder, Milton, 122, 161  
 Wilder, Virginia, 40, 41, 65, 134, 150  
 Wilbanks, Don, 61, 109  
 Wilbanks, Mack, 109  
 Wilhite, Mary Ann, 115, 155  
 Wilkins, Sheila, 105  
 Williams, Averie, 115  
 Williams, Betty, 122, 157  
 Williams, Carolyn, 115, 122, 159  
 Williams, Catherine, 105

Williams, Hope, 122  
 Williams, Jan, 150, 151, 164  
 Williams, John, 115  
 Williams, Linda, 105  
 Williams, Nina, 28, 42, 44, 109, 153  
 Williams, Shirley, 95, 105  
 Williams, Walter, 156  
 Williford, Joan, 148  
 Willoughby, Barry, 61, 109  
 Wilson, Barbara, 109  
 Wilson, Jeanette, 76, 77, 78, 134, 141  
 Wilson, Joyce, 109  
 Wilson, Morman, 122  
 Wolf, Ronald, 109  
 Wolfe, Edward, 105  
 Wolfe, Gilbert, 115, 153  
 Wolfe, Robert, 134  
 Wolfe, Shirley, 105  
 Wood, David, 18, 122  
 Wood, Mary Patricia, 122, 141, 150  
 Woodard, Dale, 109  
 Woodard, Elizabeth, 15, 24, 109  
 Woodard, Linda Sue, 77, 105, 148  
 Woodard, Martha Jane, 105  
 Woodard, Raymond, 122  
 Woodard, Sheila, 105, 151  
 Woods, Stormy, 122  
 Wooten, Jane Rae, 109  
 Wooten, Luther, 122  
 Wright, Bud, 61  
 Wright, Joe, 105  
 Wunderlich, Charles, 115, 156  
 Wynn, Brenda, 115, 141

-Y-

Yarbrough, Douglas, 115  
 Yates, Bill, 115, 158  
 Yates, Margaret, 22, 115, 159  
 Yates, Shirley, 135  
 Yeager, Edna, 115, 157  
 Yeager, Dorothy, 125, 157  
 Yeager, Kenneth, 135  
 Yeager, Winham, 122  
 York, David, 115  
 York, Shirley, 105, 151, 153

-Z-

Zeigler, Joyce, 122, 150  
 Zinsmeister, Donnie, 153  
 Zinsmeister, Herman, 115, 158  
 Zinsmeister, Martha, 135, 141  
 Zinsmeister, Norma, 135, 141  
 Zinsmeister, Robert, 23, 109

## ADVERTISING INDEX

All-Steak Cafe	179
Alabama Auto Parts Co.	193
Apel Machine Shop	199
Arrow Cafe	171
B & B Cafe	171
Bentley Skateland	177
Big Bear	183
Bob Sapp	170
Bordens Ice Cream	194
Bright & Ward's Florist	173
Brindley's Market	181
B & R Service Station	197
Calico Shop	194
C. Arnold & Son	169
Coca-Cola Co.	184
Colonial Poultry Farms	194
Commonwealth Life Insurance	193
Cullman Banana Supply	188
Cullman Bottlers Association	176
Cullman Cabinet Shop	182
Cullman Ice Factory	190
Cullman-Jefferson Gas District	189
Cullman Jewelry Co.	191
Cullman New Car Dealers Asso.	180
Cullman Power Board	185
Cullman Radiator & Battery	171
Cullman Retail Drug Asso.	188
Cullman Stock Yards	170
Cullman Tribune	180
Custom Drapery Shop	197
Deep South Creamery	183
Dial Building Supply	191
Duchess Bakery	187
Eastside Cleaners	177
Eastside Service Station	194
Edmonson, Deward Service	191
Elliot Auto Parts	183
Elliott, Carl	177
Fair Store	171
Farmers Market Exchange	177
Foust Service Station	174

Fowler, Virgil B.	187
Gays' Roll-a-Way	176
Glove Drive-In	170
Gracie's Beauty Shop	184
Grafts' Tin Shop	174
Gravemans' Dairy	169
Hanceville Lumber Co.	199
Hart & Son	173
Hartwell Speegle	184
Haynes Motor Co.	177
Herfurths' Studio	187
Herman Smith Grocery	188
Holmes Brothers	170
Home Appliance Service Co.	199
Home Improvement	178
Home Realty	200
J. L. Tucker	174
Joe C. Sapp	181
Johnnies Barbecue	182
Johnson-Merrill Furniture	171
Kessler's Florist	192
Kiddie Land Shop	190
King Pharr	178
Kleins Dairy	168
Kuhn's	173
Laminack Grocery	183
Leath National Bank	191
Leigeber Sales	170
Lorenz Restaurant	193
Lowery Implement Co.	177
Luke's Trading Post	183
Makentepe Hardware	174
Matkin GMC Co.	179
McGriff Tire Co.	169
Merle Norman	180
M. H. Woodard	180
Modernistic Print	174
Morgan Oil Co.	173
Moss Service	172
Moyer Gulf	175
Murphree's	175

National Butane Co.	181
N. C. Arnold & Son	170
Newman's Laundry	194
N H C A	181
O K Rubber Welders	200
Palomino Restaurant	198
Parker Bank	200
Patrick Shoe Store	173
Paul R. Knight Ins.	193
Ponders	186
Princess Art Shoppe	195
Quality Cleaners	181
Radio-Television Engineers	179
Ratliff Sheet Metal	176
Romine's	188
Salvage Inc.	178
Shady Rest Shell Station	179
Side Shell	176
Smith-Gray Ins. Co.	177
South Park Grocery	199
State National Bank	175
Steele Furniture	181
Stidham Motors	182
Stiefelmeyer's	196
Stisher Gin Co.	176
Thompson Brothers	184
Tiffins	175
Times and Democrat	175
Trimble Coal Yard	173
Vinemont Gin Co.	187
Vines' Sporting Goods	175
Ward's Jewelry	178
Watson's Dept. Store	197
Werner's Army Store	182
West Side Furniture	194
W. F. M. H.	171
W. K. U. L.	197
Willingham Salvage	191
Yost	169
Ziegenbein Jewelry	197



# PLANS FOR THE FUTURE . . .

As the DOORS of the '59-'60 school year close, we look back on a year of planning for a new Senior High School plant. We have dreamed for the future and this is the dream.

It is the sincere hope of the student body and the Southerner staff that our dream comes true, with our gymnasium, auditorium, and all the other things we need so badly.

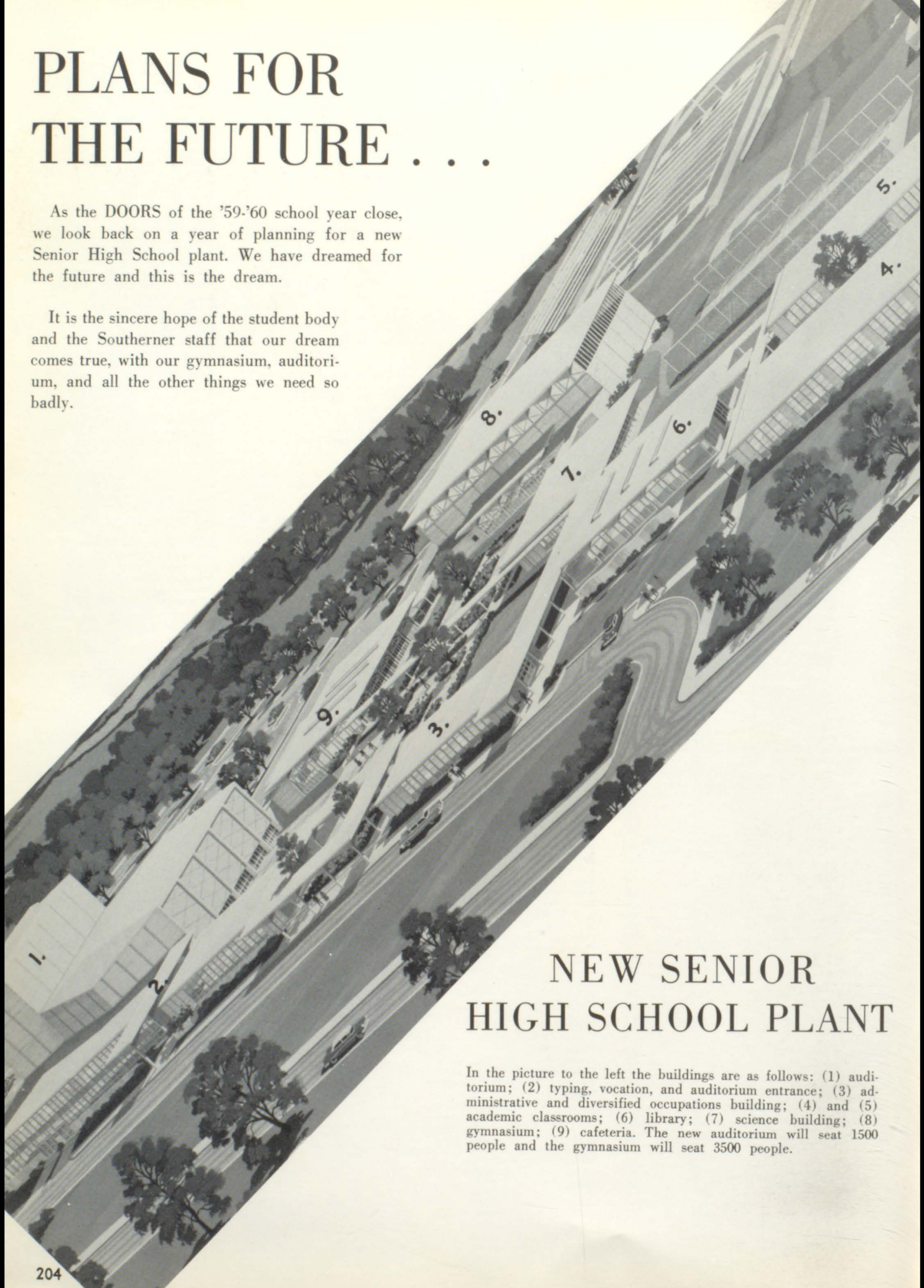

## NEW SENIOR HIGH SCHOOL PLANT

In the picture to the left the buildings are as follows: (1) auditorium; (2) typing, vocation, and auditorium entrance; (3) administrative and diversified occupations building; (4) and (5) academic classrooms; (6) library; (7) science building; (8) gymnasium; (9) cafeteria. The new auditorium will seat 1500 people and the gymnasium will seat 3500 people.



