

SOUTHERNER

NINETEEN HUNDRED AND SIXTY-SIX



1880



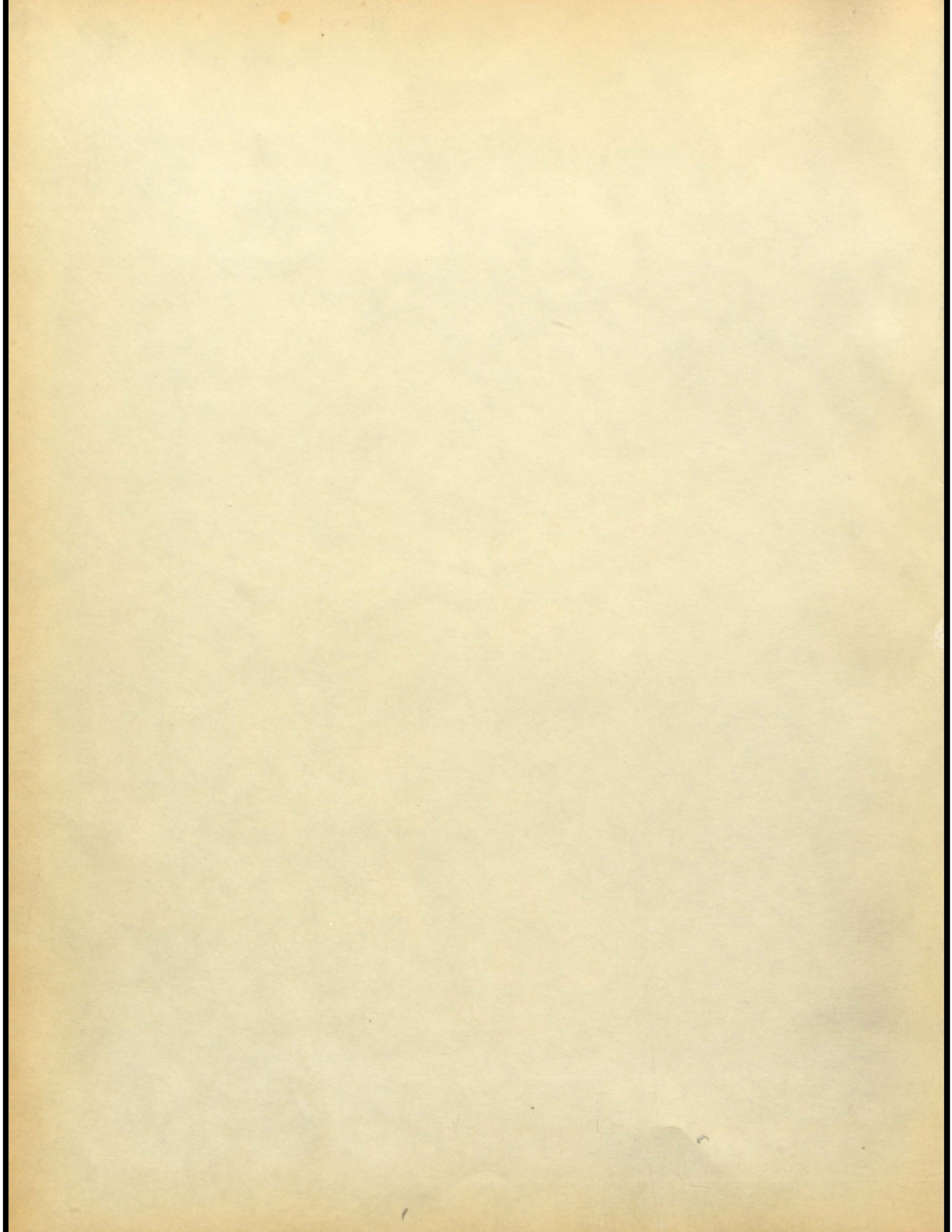

Volume XIV
Cullman High School
Cullman, Alabama



Southerner 1966



Dimensions



Buildings help provide the dimensions for CHS life.

of C.H.S.

A Polydimensional Unit of People

Library—the focal point of learning.



The printed volume you are now unfolding is the record of one year of your high school life. In it you will find familiar scenes, faces, and events. These are Cullman High School dimensions. The 1966 SOUTHERNER is our attempt to preserve them and present the finished product for you to keep—and, we hope, to enjoy—forever.



Table of Contents

Introduction 1
Faculty 21
Academic 35
Student Life 75
Activities 109
Sports 141
Senior Class Directory 174
Advertisements 181

Excited students waiting for the cars to finish lining up for the homecoming parade are eager to begin.



STUDENT PARTICIPATION —

The municipal pool



Featuring mixed and individual swimming classes the junior and senior high Physical Education Department uses the municipal pool in the spring and fall. Tuesdays and Thursdays belong to the girls, Mondays and Wednesdays to the boys, while Fridays are shared by both girls and boys.

An Active Dimension



The spacious breezeway of Cullman High is enjoyed by visitors and class-changing students.



Culminating the annual friendly rivalry between CHS and Decatur High is the hanging an effigy of a Decatur player.



Every aspect of American life is in the making with students preparing for their futures in the arts, engineering fields, business administration, crafts and trades. A faculty of 40 teachers plus modern classrooms and technical equipment provide students with dimensions for the future.



Friendships Are Shaped Here

The seniors share precious moments with friends—some happy, some sad. All are beginning to realize this is their last year, a turning point in their lives.



Excited seniors decide that the months of waiting for class rings were well worth bearing.



Beautiful shrubbery around C.H.S. campus truly affords the students with the meaning of alma mater—a home away from home.





Lunchtime is a meeting time for talking and for mutual enjoyment.



Chicken wire and crepe paper are transformed by many hours of work into the colorful floats for the homecoming parade.

Places and Faces

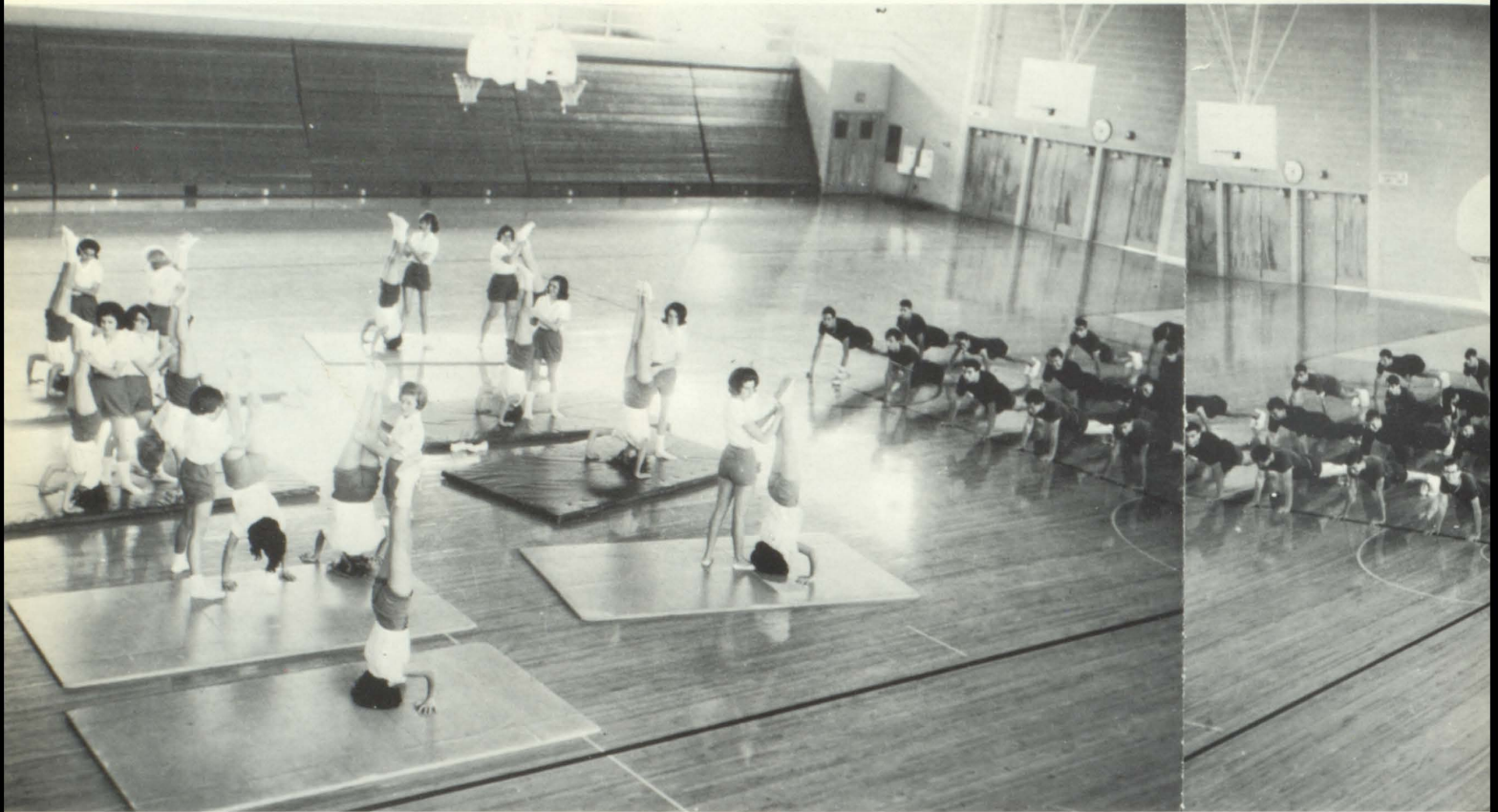

The gym, the pride of our Physical Education Department, is also used for pep rallies, dances, programs, basketball and other intramural sports.



Principal John Tillman with Maurizio Maurizi-Enrici. "Morris", a native of Italy, is our third foreign exchange student.

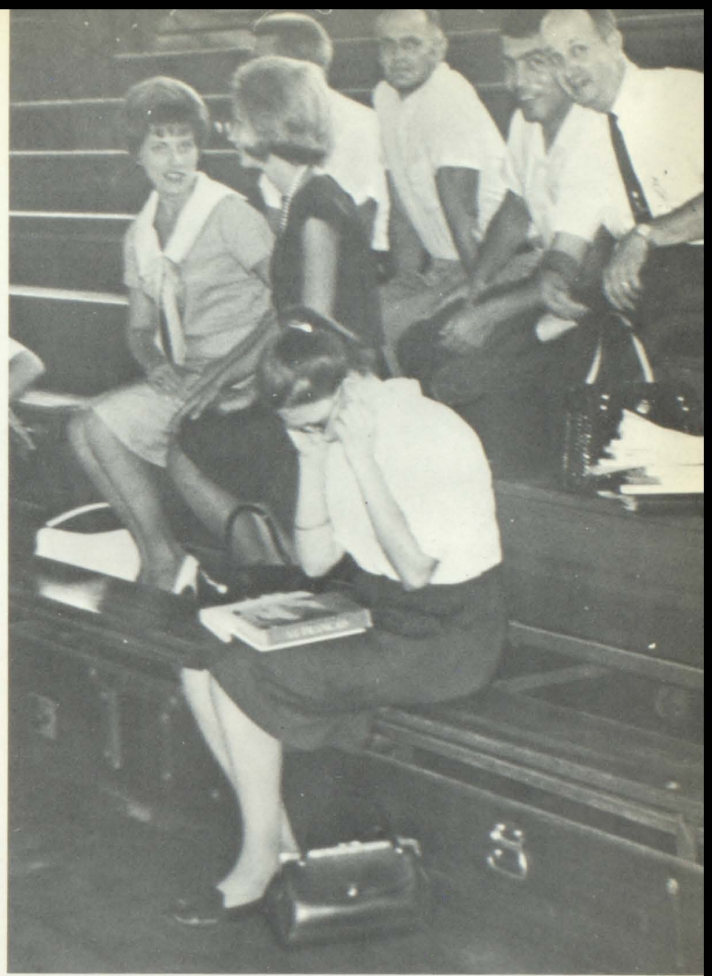

School spirit reaches a deafening peak during pep rallies.

The campus meets expanding needs with three new trailers.



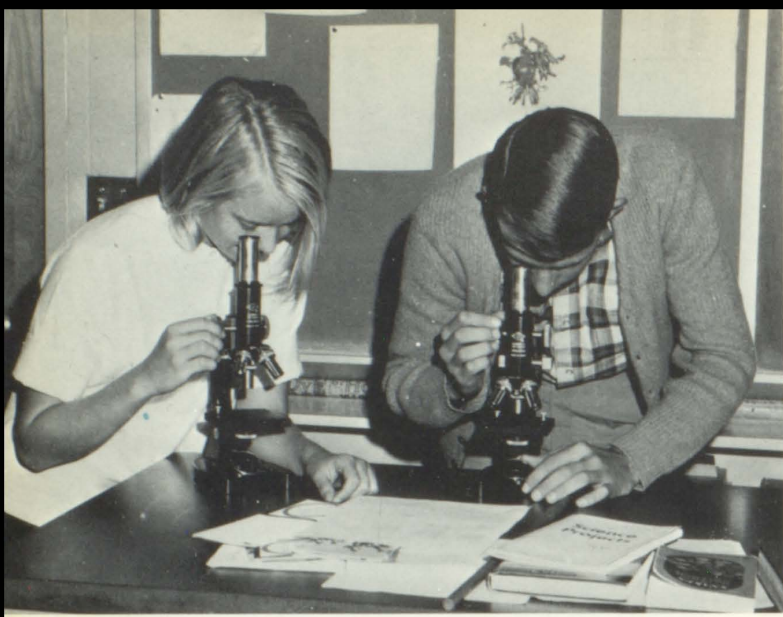

Biology students Beth Williford and Terry Thomas explore the world of microscopic life.

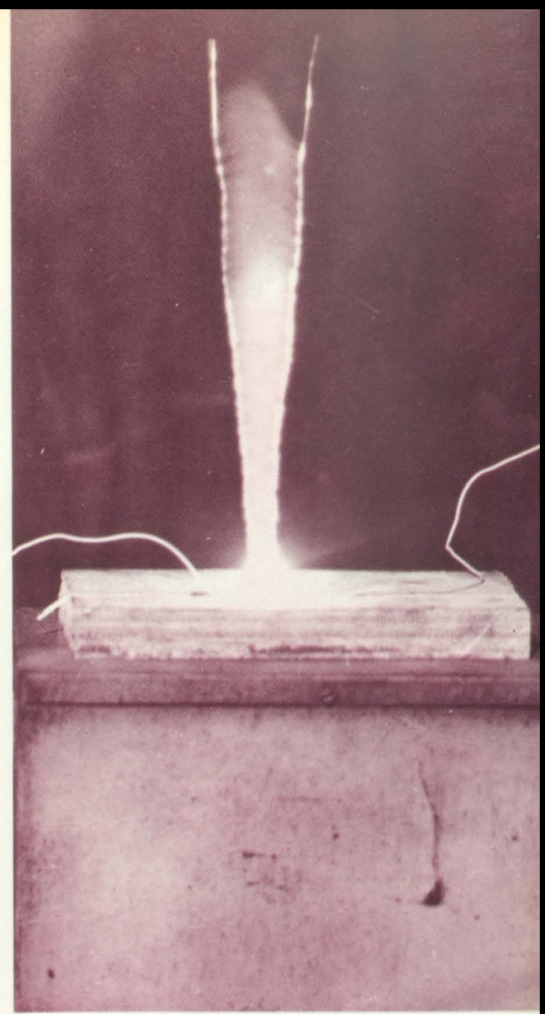

Randall Watts demonstrates his "Jacob's Ladder" in the science lab.

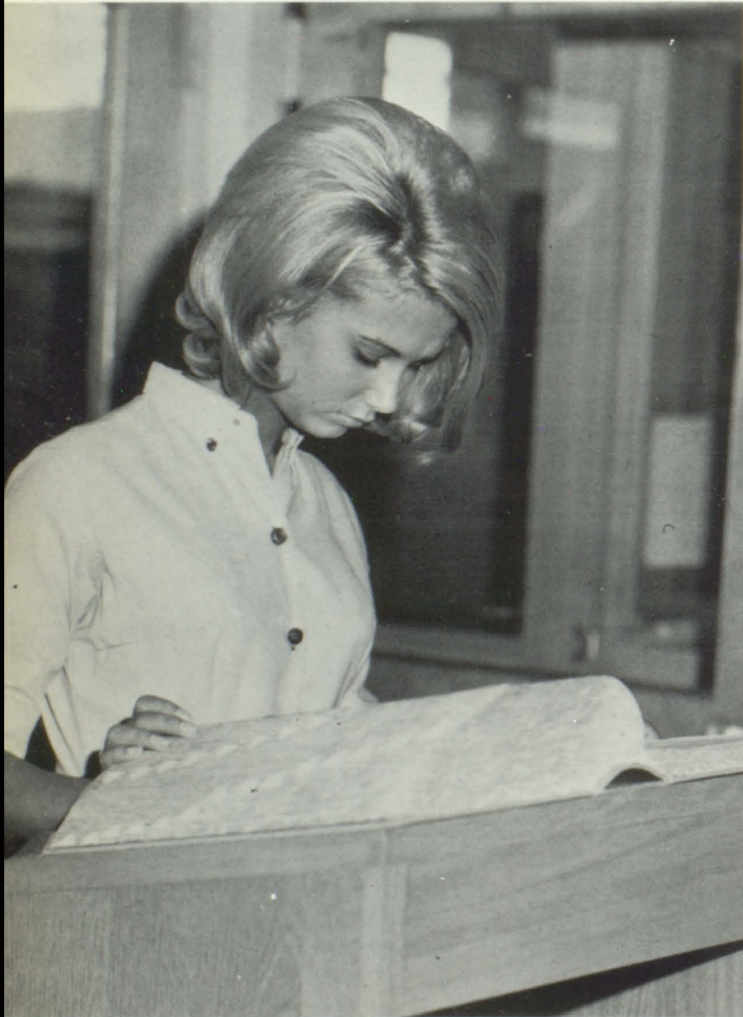

Any word in the English language can be found in the library's unabridged dictionary as Peggy Berry discovers.

STUDY —

Students are given the opportunity to choose their course of study. Included is a commercial program which prepares one for the business world; a college preparatory program that supplies the needed courses for college admission; and a Vocational Industrial Educational program which allows the student to attend school half a day and work the remaining hours.

Practical Arts



Steve Bontrager and Steve Vinson find practical arts more difficult than it looks.

Physiology, a relatively new subject, has been taught here for five years. It is a detailed course of biology and is often called advanced biology. Here Mr. Bob Guthery introduces his colleague, Miss Fortune, to his physiology class.

A Useful Dimension



"Ready . . . go!" As typing students prepare for another timed writing.

To Mr. Stanley Johnson . . .



Mr. Stanley Johnson, one of the most popular CHS teachers is a former Key Club sponsor. While with the Key Club, he brought it to be a living, breathing service organization dedicated to improving Cullman High School. Under his sponsorship began the especially appreciated service of operating the lights and curtains for all school and other programs, furnishing stage escorts and other services for the MISS SOUTHERNER contest, and going to the aid of other school organizations in distress. Although no longer sponsor, he is still the co-chairman of the Alabama District Key Club, and the student council sponsor.

Also for his friendly, courteous understanding of students and their interests and for his many other services to Cullman and Cullman High School, we dedicate this SOUTHERNER to Assistant Principal STANLEY JOHNSON.

Administration



PTA—Practice, Teach, Americanism

Officers and Committee Chairmen strive to provide support for C.H.S. Seated are Third Vice-President, Mrs. J. D. Hardeman; Second Vice-President, Mrs. Anne Hamner; First Vice-President, Mr. D. O. McKoy; and President Mrs. B. G. Maxfield. Standing are Committee Chairmen Mrs. W. O. Buettner Jr., Mr. Fred Nothdruff, Mrs. Opal Gorham, Mrs. Arrol Danker, Secretary; Mrs. Ed Edwards, Mr. Leon Murphee, Mrs. Oscar Green, Parliamentarian; and Mr. Don Williamson.



Dr. Donald L. Horne supervises education in Cullman. This is Dr. Horne's first year as superintendent.



The City Board of Education guides the Cullman School System. Members seated are Mr. Buell Cobb, Chairman; Mrs. Arthur Apel, Mr. Ed Turner. Standing are Mr. L. E. Murphee, and Mr. Horace Culpepper.

As a special event the cheerleaders conduct an outdoor pep rally on the auditorium steps.



The Band effectively creates a mood of excitement at pep rallies and football games.





Selling concessions at the football games is one of the many outside activities of the Glee Club and the National Honor Society. Here, John Woodard sells Gerald Briscoe peanuts at the Lee High game.

Great steps are being taken to increase spirit and get more Cullman rooters at every game. Inspired by Coach Woodard and Coach Gunter, this drive was a success. At several games away from home Bearcat fans outnumbered home team fans.

Homecoming Dance



A jam-packed Homecoming Dance proves that spirit is very much alive. The "Monkey" and "Swim" go hand-in-hand with spirit.

The Senior High School's Spacious Auditorium



The auditorium with a seating capacity of 875 and a balcony seating 548 where students are enjoying a concert by the U.S. Army Field Band from Washington, D.C. Many similar school-sponsored activities including plays, talent shows, and organization presentations are produced here.



Faculty

Shaping the basis of school and students, faculty members contribute their knowledge and experience to the advancement of CHS dimensions.

School Administration



Mr. Stanley Johnson
Assistant Principal



Mr. John Tillman
Principal

Office Assistants
Carolyn Hall, Linda Tyree, Mrs. Dorothy
Sandlin, Becky Franklin, Mrs. Cleo Mc-
Leroy, Mary Lay, Hannah Bryant, Barbara
Hart, Rhonda Tankersley



Faculty 1966



Mrs. Sarah Goodwin
Junior English



Mrs. Virginia Misegades
Freshman and Senior English

English



Mrs. Mabel Bailey
Senior English and Journalism

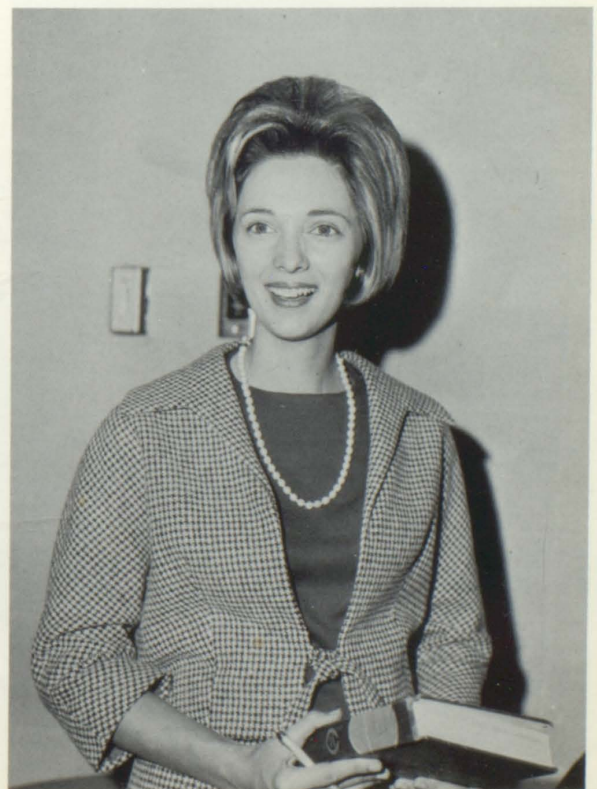

Miss Sue Carol Hamilton
Sophomore English



Mrs. Nila June Gilbert
Junior English

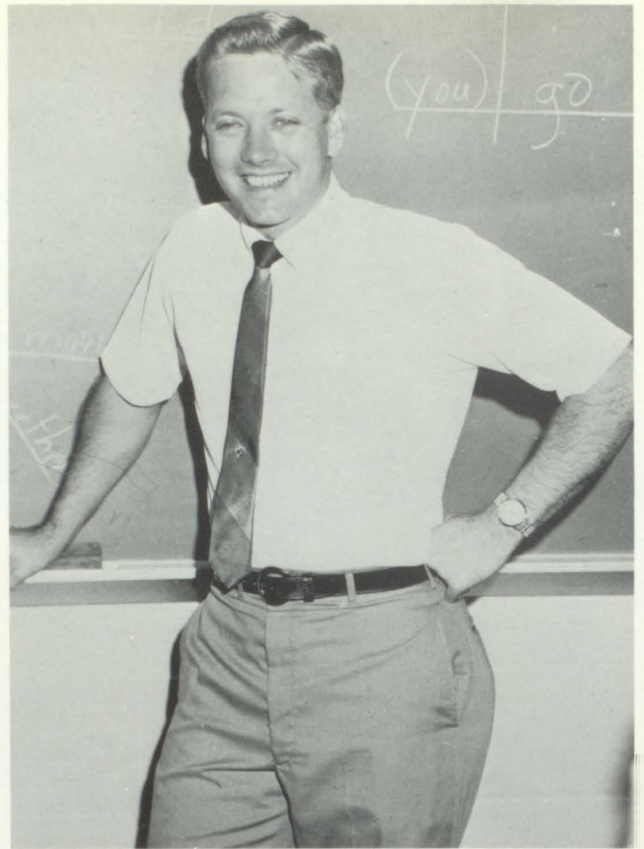

Mr. Dale McAfee Tidwell
Freshman English

English

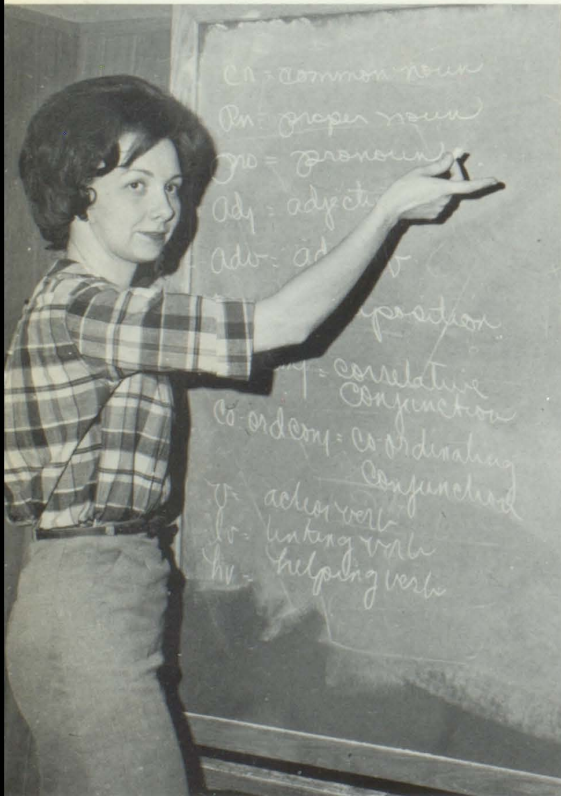

Mrs. Karen Drinkard Clements
Freshman English and Speech

Acting out a play for Miss McDonald's Freshman English class from left seated: Judy Werner, Della Green, Patti Vogel, Tommy Frutiger, and Jeanne Buchmann; standing: Diana Morgan, Lydia Stiefelmeyer, and Deborah Edge.



Foreign Languages



Mrs. Martha E. Herrera
Spanish I & II



Miss Sarah McDonald
French I & II and
Freshman English



Mrs. Theodora H. Warner
Latin II



Mr. James Swofford
German and Civics

History



Miss Elberta Bailey and Beckey Davidson browse through a new History Manual.



Miss Elberta Bailey
American History



Miss Ann McKoy
World History and
World Geography



Mr. William A. Petty
Democracy and Economics

Science



Mr. Bob G. Guthery
Biology and Physiology



Mr. William C. Bowling
Science and Biology

Psychology

Mrs. Juanita Corgill
Psychology and Home Economics

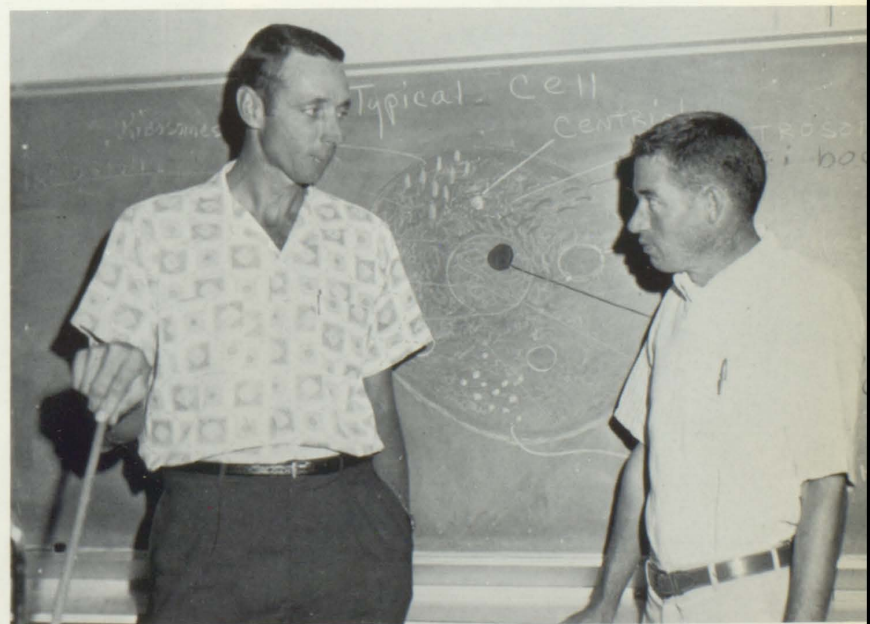

Mr. Bob Guthery and Mr. William Bowling discuss a typical cell drawn by Mr. Guthery.

Mathematics



Mr. Gene Wilhite
General Math and Algebra I



Mr. Hooshidar Badipour
Physics, Math, and Algebra I

Mrs. Virginia Ann Guthery
Algebra I & II



Mr. Randall Freeman
Geometry and Trigonometry

Commercial



Mrs. Sue Hauk
Bookkeeping and Typing



Mrs. Inez Stewart
Typing
and Office Practice

I.C.T.



Mr. Littleton Sandlin
I. C. T.
(Industrial Cooperative Training)

Business Law



Mrs. Francis Price
Business Law and
Freshman English

Library



Miss Ann McKoy and Mr. Randall Freeman two of the twelve study hall supervisors utilizing their spare time to discuss a new method of averaging grades by algebra.



Mrs. Doris Cornett
Librarian

Music



Mr. Donald B. Williamson
Choral Music Director

Mr. Bonnie K. James
Band Director



Home Economics



Mrs. Elizabeth Anderson
Home Economics

Agriculture

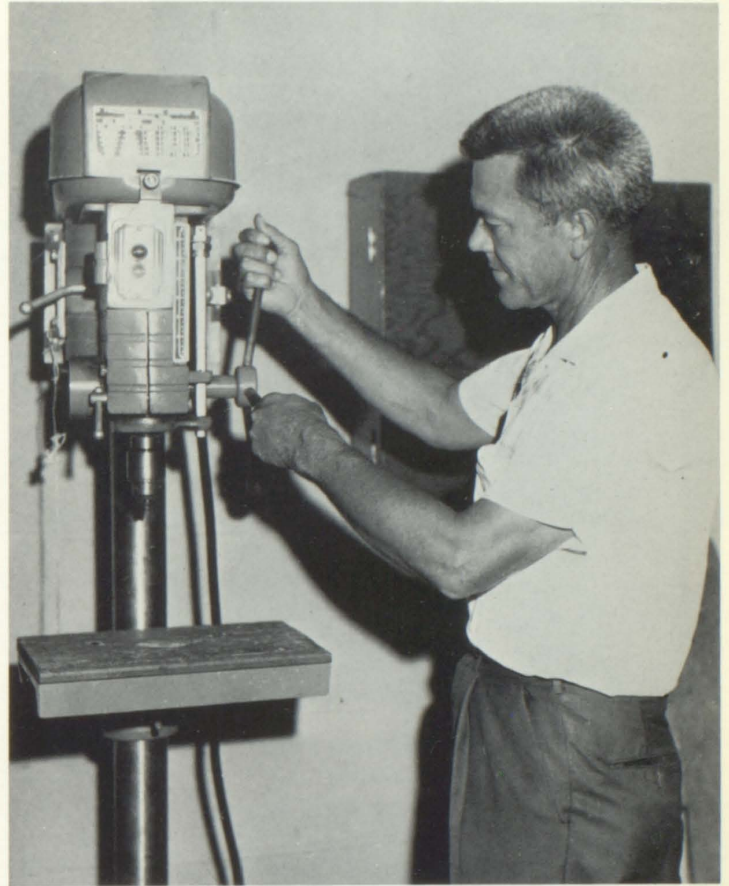

Mr. John D. Hardeman
Agriculture

Guidance



Mr. Spencer Speegle
Guidance Counselor
and Practical Arts



Mrs. Janette McMeans
Guidance Counselor

Physical Education



Mr. Donald Green
Physical Education



Mrs. Virginia Parker
Physical Education and Science



Building a pyramid in Mrs. Virginia Parker's third period physical education class. Left: Connie Rich; top, Judy Veal; middle: Sandra Welch, Cheri Smith; bottom: Marilyn Duke, Kathy Swindle, and Barbara Brooks; Mrs. Parker, and Connie Jackson.

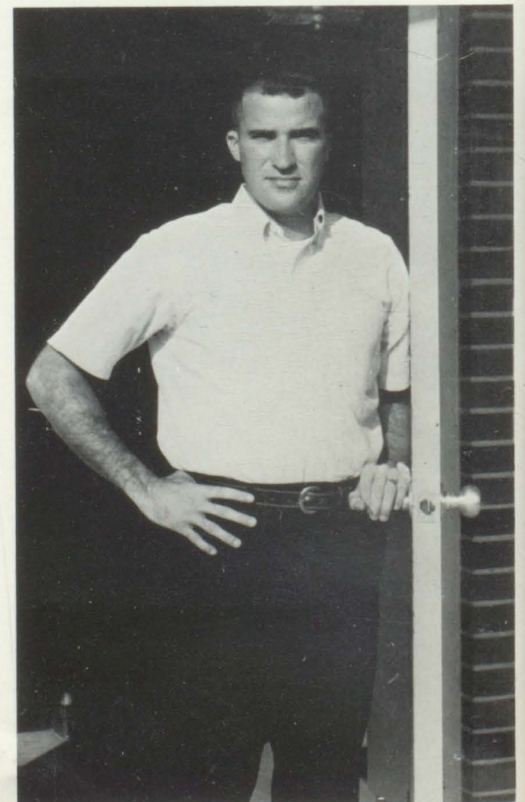

Mr. James W. Walker
Science and Physical Education
B Team Coach

Coaches

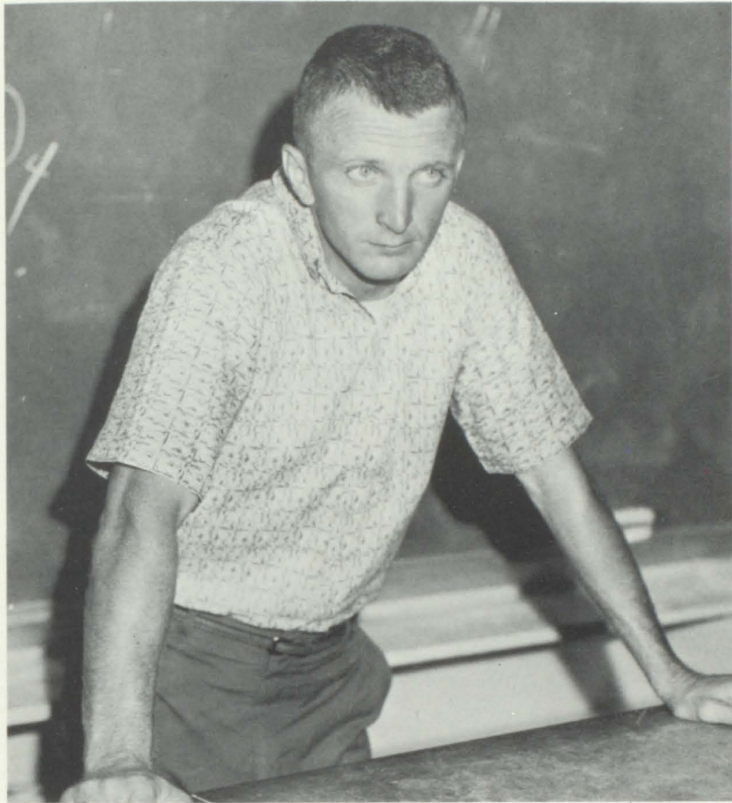

Mr. Ken Gunter
Chemistry
Varsity Line Coach

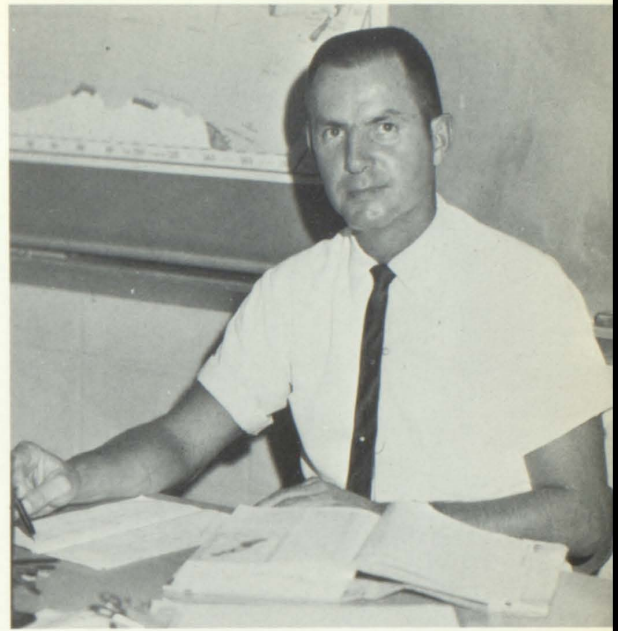

Mr. Oliver Woodard
American History
Head Coach



Mr. Fred K. Morgan
Alabama History
B-Team Line Coach



Coach Oliver Woodard, Roddy Morgan, Coach Ken Gunter, and Don Richards watching with disbelief as Jasper makes a touchdown.



Lunchroom workers: Sue Gammon, Juliann Schneider, Eva Fan, Theresa Kaple, Jewel Mauter, Beatrice Smith, Nadine Fuller, Hazel Pressley, and Altie Wilkinson.

Lunchroom Workers

Mrs. Sue Gammon is responsible for purchasing food and providing daily menus for the cafeteria. Mrs. Gammon supervises a staff of eight in the preparation for the serving of almost 1000 students each day.

Besides getting to school early to unlock doors for teachers who forget their keys, the custodians do scores of other jobs to keep the floors, windows, and all other aspects of the campus clean.

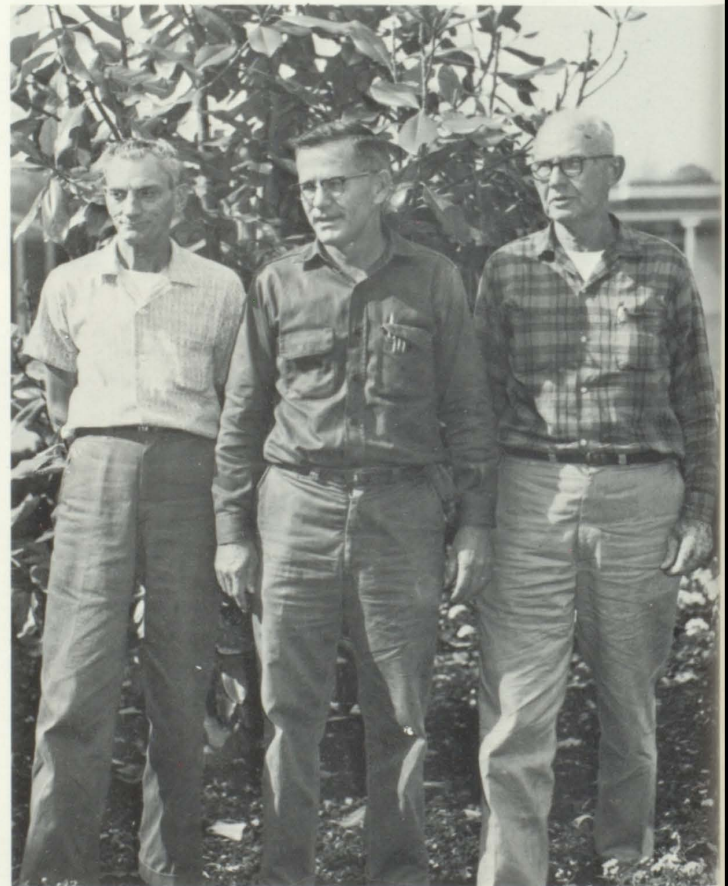

Custodians: Jesse Johnson, Cordis Allen, supervisor of maintenance for the school system, and Erwin Dutton.

Custodians

Preparing baked beans for lunch are Mrs. Hazel Pressley and Mrs. Juliann Schneider.



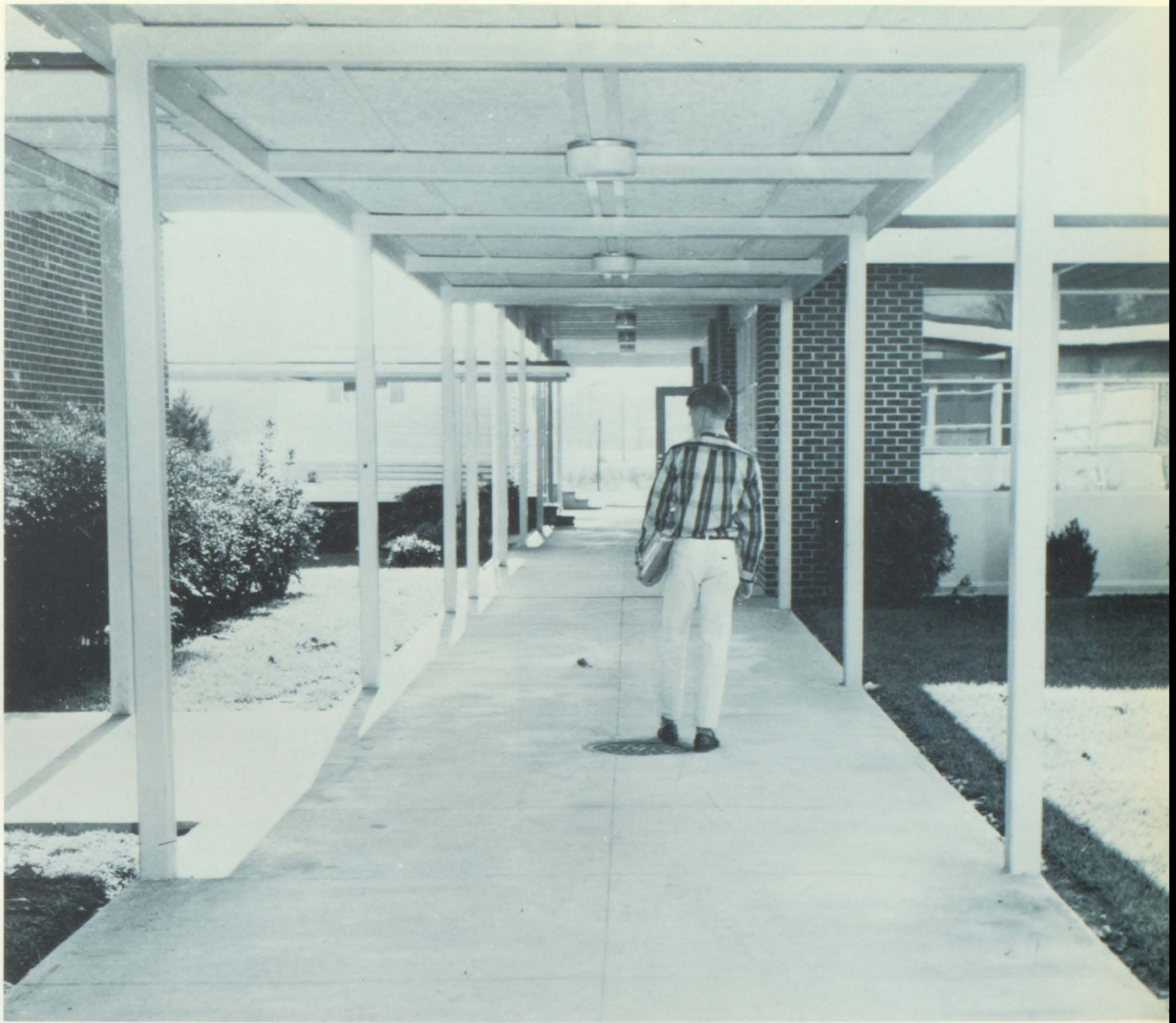

Classes

Take a glimpse of Cullman High academically. Look into the classrooms where a student must learn to think for himself if he is to store successfully all of the different ideas presented, and then to formulate his own.

Scrutinize carefully throughout the *SOUTHERNER*, the photographs of the faculty who are with the students daily, guiding them not only in the classroom, but also on the athletic field and at social affairs. These are the teachers who increase the students storehouse of knowledge week by week, broadening his horizon, shaping his future.

Juniors



Junior class officers: Vice-president Frankie Davis; President Wendell Wood; Secretary Ricky Willoughby; and Treasurer Gwyn Maner.

Sophomores

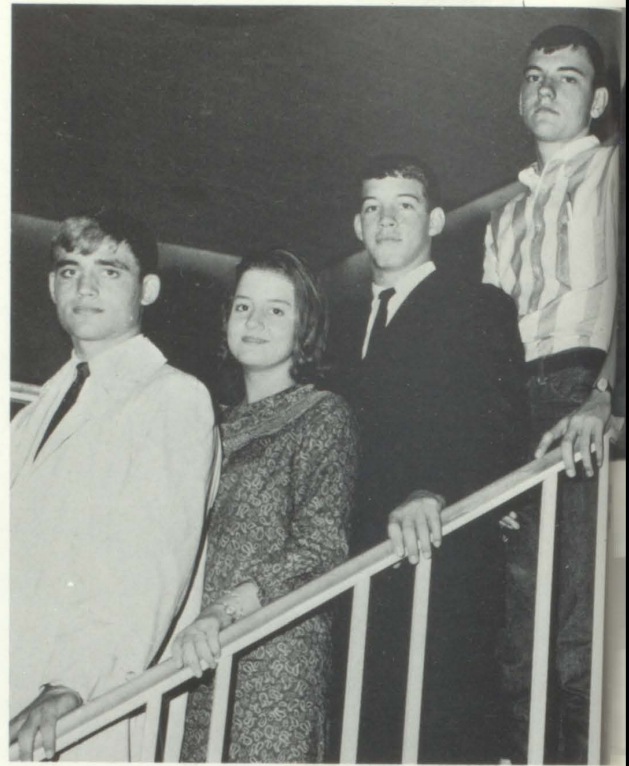

The Sophomore class officers: Treasurer Jack Folsom; Secretary Sondra Waters; Vice-President Mike Cobb; and President C. L. Lee.

Seniors



Senior Class officers: President Steve Singleton; Vice-President Butch Reeder; Secretary Carolyn Hall; and Treasurer Elwin Arnold.

Class

Freshmen



Freshman class officers: Bama Folsom, vice-president; Mark Florence, president; Pam Spears, treasurer; and Tommy Frutiger, secretary.

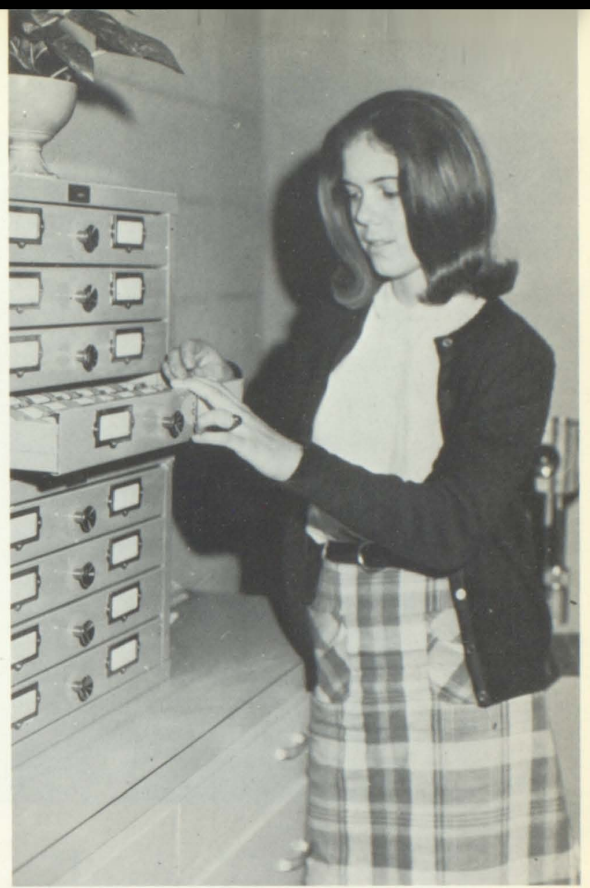

Library assistant Sandy Hamner checks the new file of film strips.

Officers



The card catalog is a great help to Greg Mayo in his search for information on a certain book.



Students find time for quiet study and relaxation in the modern library.



Microscopes, invaluable in the study of minute organisms, fascinate students in biology. Pictured is Linda Mahler as she observes bacilli.

Donnie Moyer finds experimentation, the tool of chemistry, is adequately provided for in the lab.

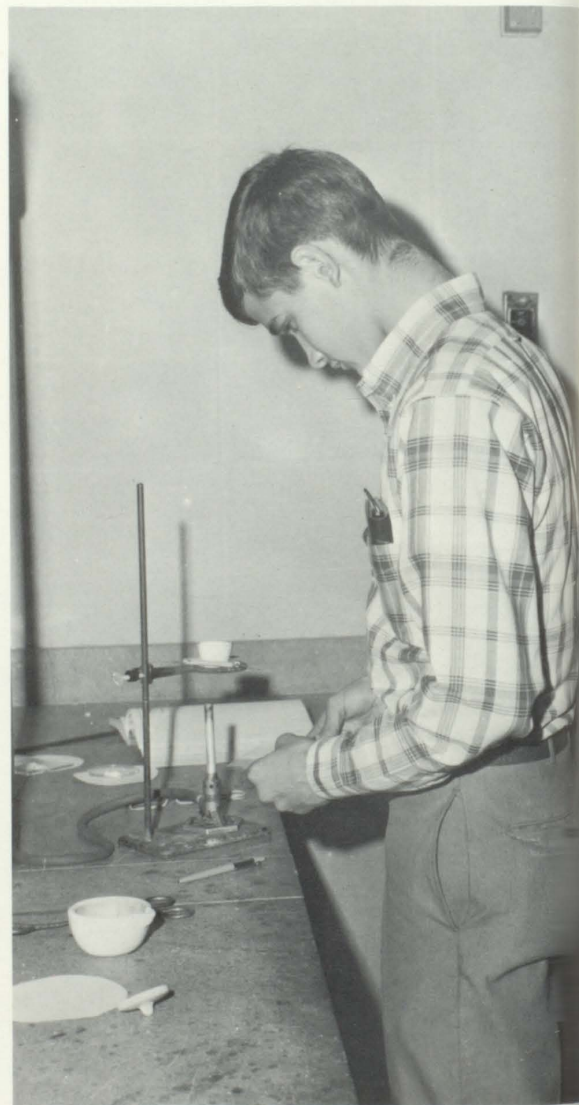

Science

Science is one of the most interesting subjects because of its exciting ways of presentation. Students in physiology study the human organism and other large mammals; biology students study plant life as well as small and even micro-organisms; chemistry students learn through the use of basic experiments and observations of the results, while general science classes offer the study of a variety of things from the weather to the study of the distance to the stars.



Members of Mrs. Juanita Corgill's psychology class, Ken Price, Gerry Sasanette, Edith Jones, Danny Holmes, Clay Prestwood, Bob Davis, and Frankie Davis watch Danny McAfee as he tries to run his finger through a maze blindfolded.



Mr. Randall Freeman with one of his geometry classes.

One of Mrs. Virginia Guthery's Algebra I students demonstrates the associative property of multiplication.

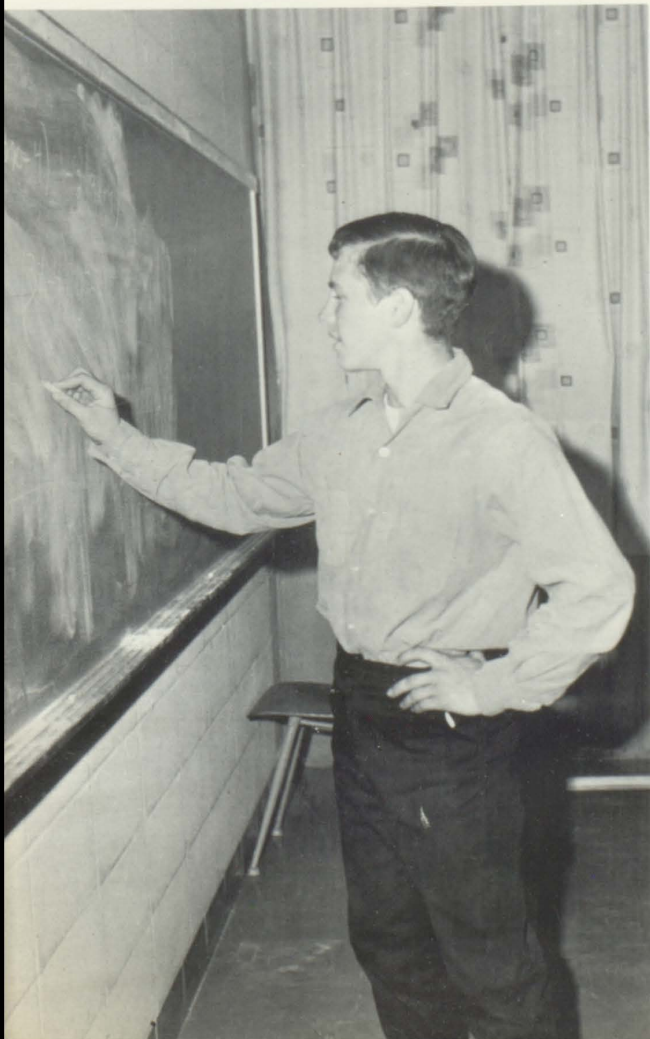

Mathematics

Many students were attracted by informative courses in mathematics. Pupils preparing for college struggled through algebra and geometry while others, aiming for careers in the field of computation, tackled the elective subjects of advanced algebra, trigonometry. If the business world beckoned, classes in general and business mathematics were available.

The interest shown in all these courses was a clear indication that students realized the importance of mathematics in the modern world.

Mr. Gene Wilhite instructing his general mathematics class.

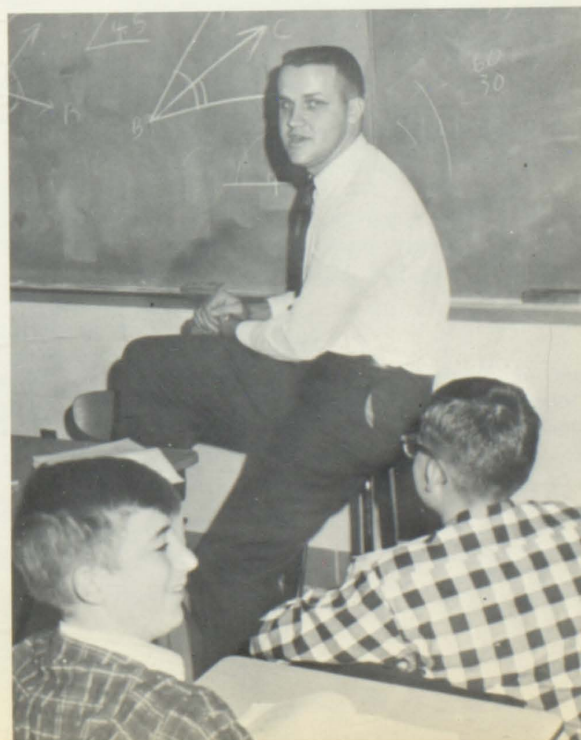

English

To allow a person to communicate effectively with other people and to allow each person to work under comfortable though challenging situations, Cullman High offers advanced, regular, and remedial English. In ACT examinations for college entrance, forty per cent of *CHS* seniors ranked in the top twenty-five per cent of all students taking the English test across the nation. Included with English are courses in various kinds of literature, speech and journalism. Because a modern world demands good English as an essential, this school is doing its best to meet this need.

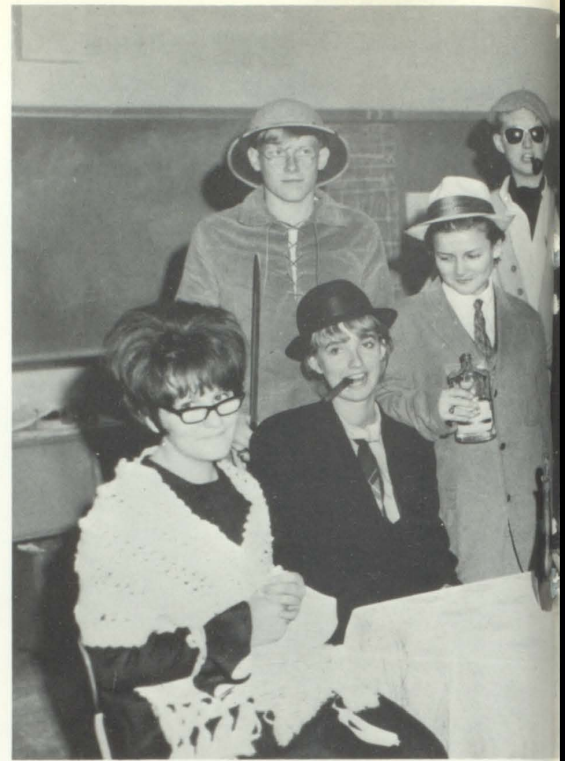

"Arsenic and Old Lace", one of the three one-act plays presented by Mrs. Mabel Bailey's advanced English class, won first place. Cast: (seated) Karen Carnegey, Sandy Ray, and



Mrs. Nila June Gilbert gives homework assignment to her fifth period English class

Members of English classes often form study groups to check one another's papers for errors.





Joyce Sanders. (Standing) Tim McMeans, Jane McKoy, Danny Spears, Carolyn Hall, Bert Bedard, and Mark Guthrie.

Beverly Dossey prepares the language lab for use.



Languages

"Will I ever master this *foreign* language?" wonders Italian foreign exchange student, Maurici-Maurizio Enrici.

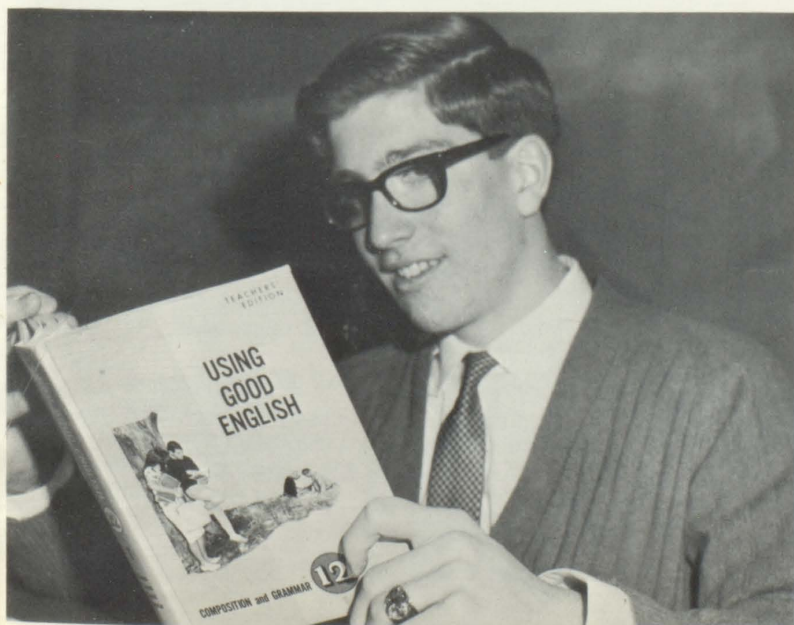

Languages are not only the basis of all communication, but they provide a knowledge of the culture and customs of the country or civilization which they represent.

CHS offers four languages: two years of French, Spanish, and German and one year of Latin.

This school is fortunate in having a native Cuban Spanish teacher and a French teacher who has studied at La Sorbonne in Paris, France.



Don Richard, a member of Miss Lula Mae Taylor's fifth period Democracy class, prepares a bulletin board on the governmental buildings in Washington, D.C.

Richard Hancock, Doug Weeks, and Vic Nicholas prepare the movie projector for a film on international trade.

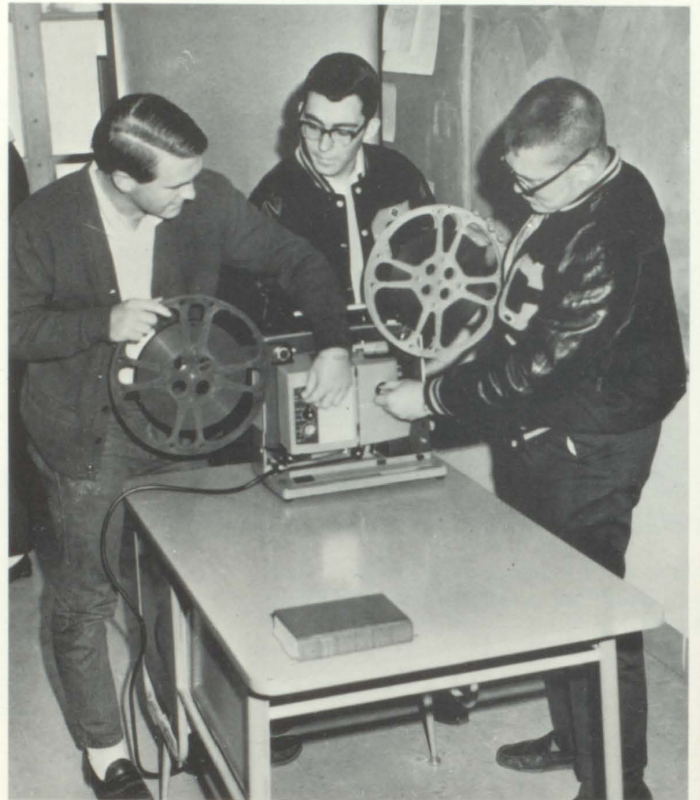

Coach Oliver Woodard lectures his fourth period American History class on the battles of the Civil War.



Social Studies

Through the study of the past, social studies enable the student to better the democratic way of life. Only through an understanding of the past can the future continue to be bright.

To begin this understanding, Freshmen explore the past of their state in Alabama History. They learn basic concepts of government and ancient civilizations in World History and World Geography.

American History required by all Juniors, explains the founding and principles of our government. The study of Democracy and Economics completes the development when Seniors leave Cullman High School as responsible citizens of our democracy.

Art and Music

Today in a world of science the study of art and music are often forgotten. The cultural things of life are second place to many, but the dedicated teachers of this field at Cullman High School promote its study to the fullest extent. A well-balanced student with a proper perspective is the model these teachers use to mold their students. In a world of crayons, sheet music, drawing boards and musical instruments the student develops an active imagination and learns to enjoy the artistic modes of life.



James Hammond is one of the many whose long hours of individual practice combine to form an excellent band with artistic interpretation of music.

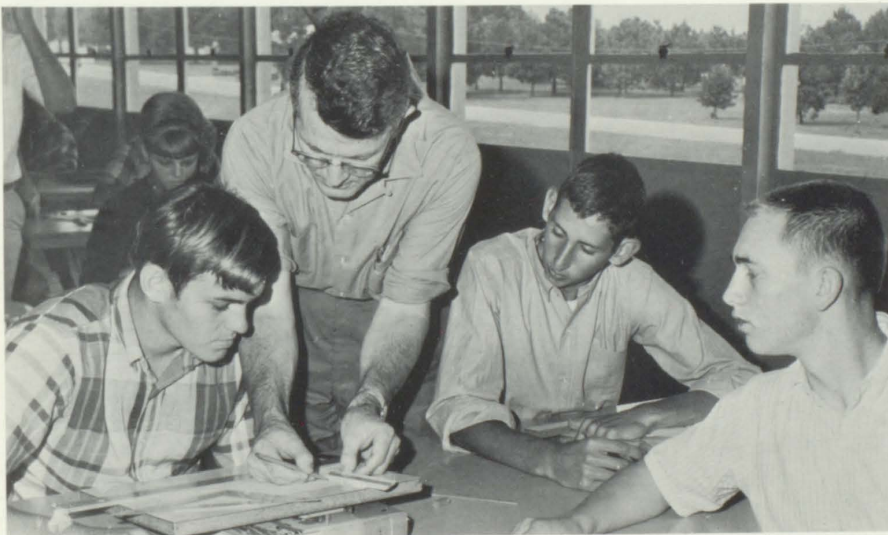

Practical Arts students receive instruction in scale drawings by Mr. Spencer Speegle.

Mr. Don Williamson instructing a choral music group.



Vocational

Vocational courses are offered to students who plan to begin their careers upon graduation. Industrial Co-operative Training gives an opportunity to take courses that enable students to work part-time and go to school part-time. They receive on-the-job training and a salary, while they complete their education.

Home Economics I and Advanced Home Economics students study all aspects of keeping the home, health, and child.

Developing leadership in farming, agriculture students study a variety of farm related subjects: conservation, forestry, livestock, field crops, and horticulture. A major segment of the program is shop where students are trained in welding, woodworking, and the use of small gasoline engines.



Using a band saw in Agriculture Class, Don Kraft and Henry Arndt become skilled in woodwork.



Cooking, an enjoyable phase of home economics—Above Connie Rich, Johanna Hagedorn, and Jean Bright, members of Mrs. Corgill's Advanced Home Economics class, try their hands in some advanced cake baking.

Kathy Woods, performing one of the many duties of a VIE president, plans the annual banquet with instructor Mr. Littleton Sandlin.





Working toward a secretarial career, Stella Messersmith and Connie Griffin improve their skill with the electric typewriter and dictaphone.

Linda Taylor makes practical use of the adding machine as she totals her cash receipts journal before posting the closing entries.

Business

Because of the great need for qualified secretaries, accountants, clerks, and even executives, training in the skills of business is a necessity in the modern world. In addition to the basic subjects of shorthand, typing, and bookkeeping, these students receive training in the use of various business machines. Also, the college-bound student is offered an opportunity of taking a two-year typing course geared to the need of the college-bound.



Mrs. Sue Hauk's Shorthand II students taking dictation.





Experiencing the usual mid-day slump before lunch.

Preparing for semester exams, students stock up on pencils and pens.



A Day at CHS



The expressions of relief and joy say that school is out for the day.

Senior Class



Colors

Crimson and White



Flower

White Camellia

Motto

God grant us the serenity to accept what cannot be changed—the courage to change what should be changed—and the wisdom to know the difference.

Class Yell

We're from Cullman, Bama's pick—
We're the class of '66!

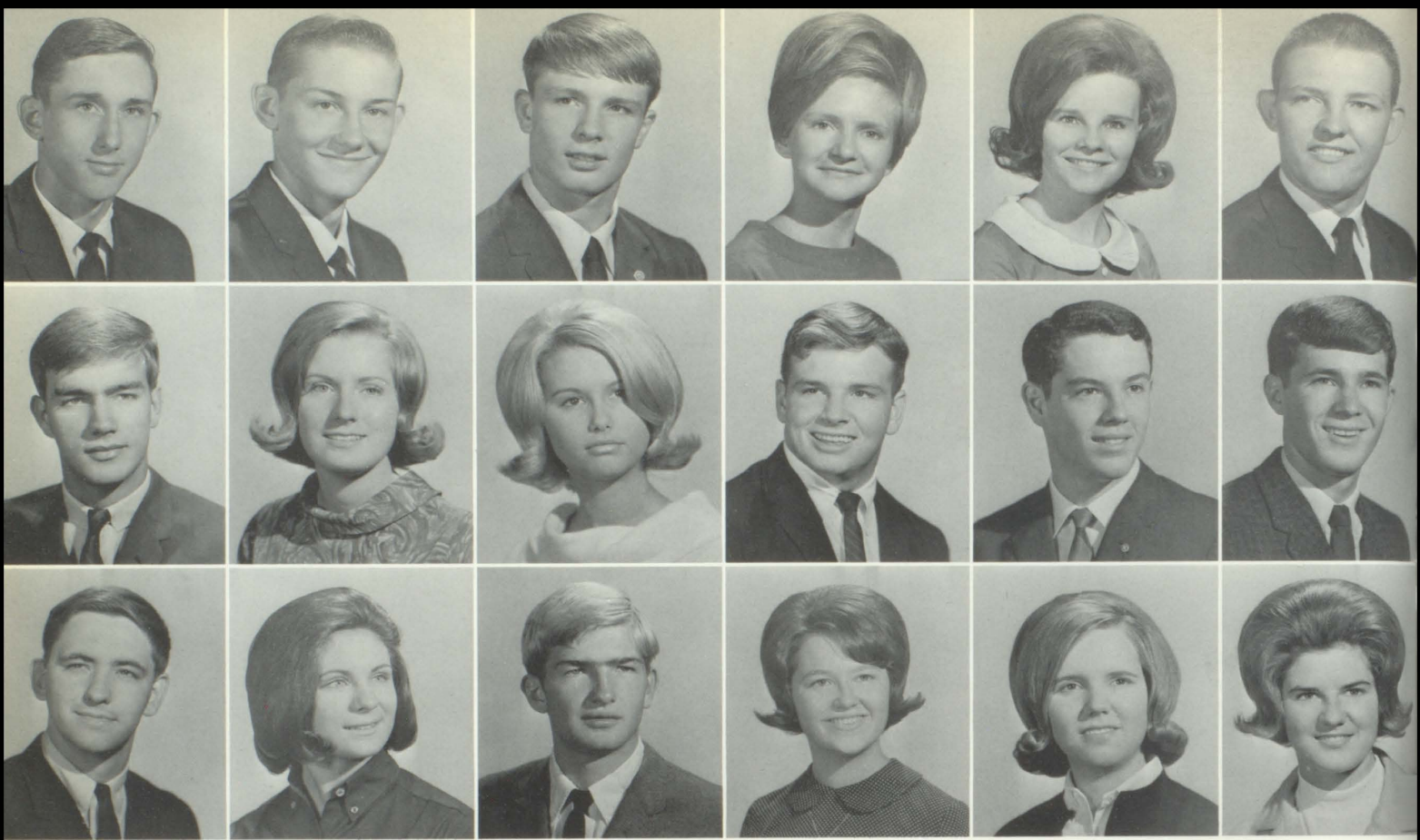

Henry Arnt
Bert Bedard
Steve Bontrager

Frank Arnt
Jan Berry
Martha Brand

Elwin Arnold
Peggy Berry
Tommy Brazeal

Linda Allen
Buddy Blalock
Jean Bright

Betty Barnett
Emmett Blocher
Hanna Bryant

Jimmy Barton
Billy Joe Bonds
Gail Butler

Mr. Williamson's Homeroom Officers From Left: Treasurer Gary Harris, Vice-President Julia Edwards, Secretary Nancy Washburn, and President Bill Davidson.

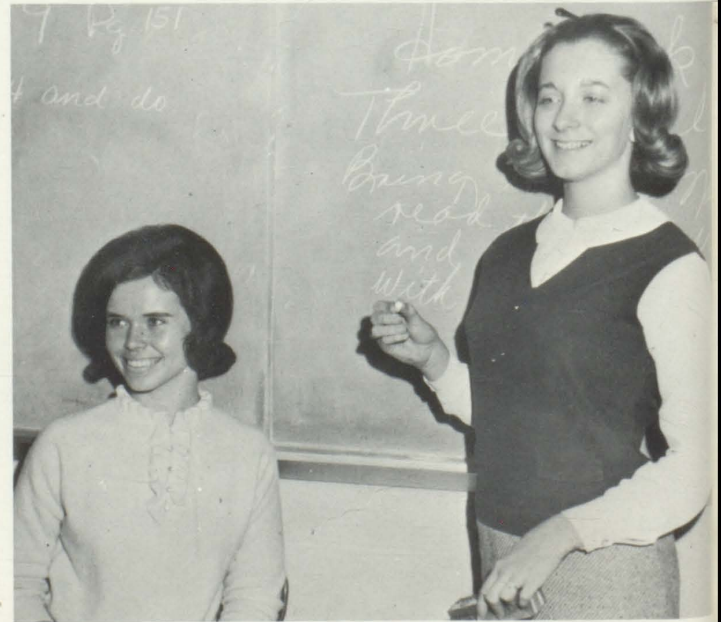

Mrs. Sue Hauk's Homeroom Officers: Sonya Willoughby, vice-president; June Smith, secretary and treasurer. Not shown is Tim Means, president.



Karen Carnegie
Susan Childs
Martha Dingler

Ronald Casey
Floyd Connell
Polly Doyle

Senior Class

Larry Buxton
Linda Chambers
Bill Davidson
Ronnie Duke

Kerry Calvert
Rose Chandler
Donna Day
Billy Dyer

Marcella Calvert
Robert Chaney
Ray DeMonia
Mike Easterwood

Susan Calvert
Brenda Chapman
Ronnie Dickerson
Julia Edwards

Mrs. Bailey's home-room officers: Kathy Hendrix, treasurer; Ray DeMonia, chaplain; Johanna Hagedorn, vice-president; and Janie Poole, secretary. Not shown are Jane McKoy, president; and Riley Trimble, room chairman.





James Ege
Joe Ellinger

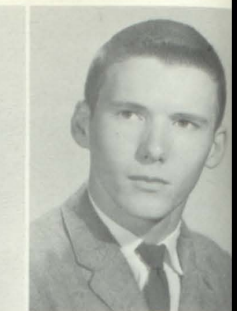

John Furlotte
Rosemary Galin
Bobby Gilliland



Rhondal Bruce
Franklin
Linda Frye

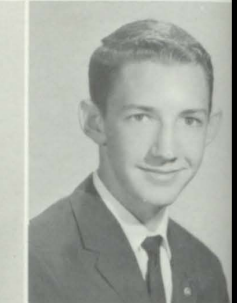
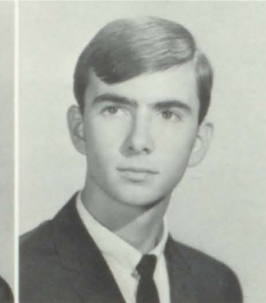

Carol Glover
Jim Gletty
Jule Glover

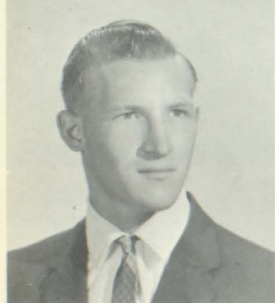

Ray Friedrich
Jane Ann
Fruitiger



Sharon
Glasscock
Vivian Glover
Howard Goodwin



Joyce Franklin
Brenda Flanagan



Suzi Fulks
Neal Fuller



Stephen
Graveman
Connie Griffin
Mark Guthery



Louise
Hackworth
Johanna Hagedorn
Geraldine Hale



Senior Class

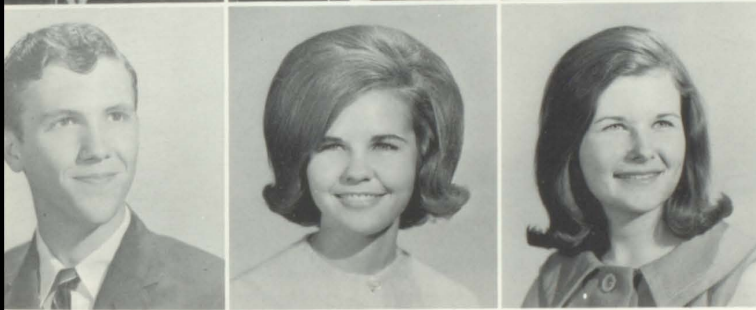
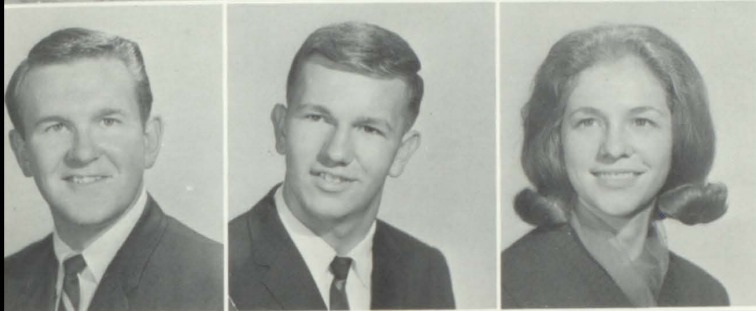
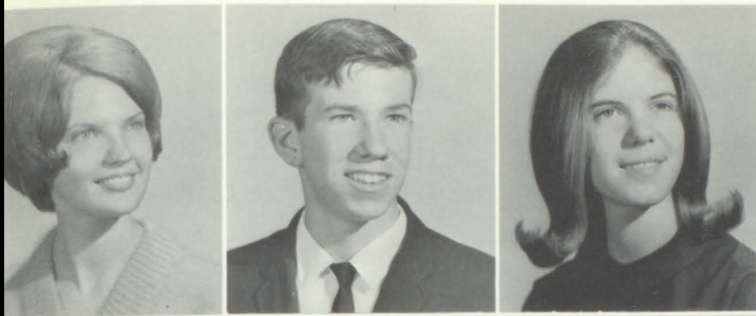

Carol Hall
Richard
Hancock
Gary Harris

Garland Hall
Earnest
Handley
Peggy
Harrison

Sandy Hammer
Brenda Hanes
Barbara Hart

Jan Hawkins
Nelda Hinkle

Alicia Henry
Janett Holmes

Kathy Hendrix
Jimmy
Hutchison

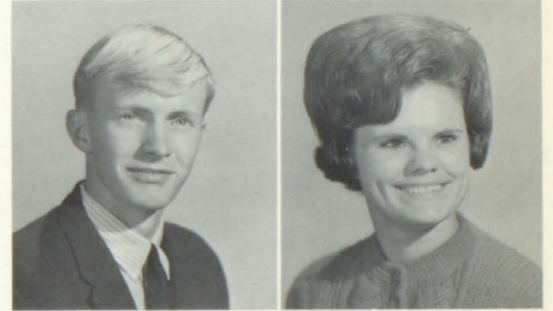

Douglas Hunt
Joyce Ann
Hyde

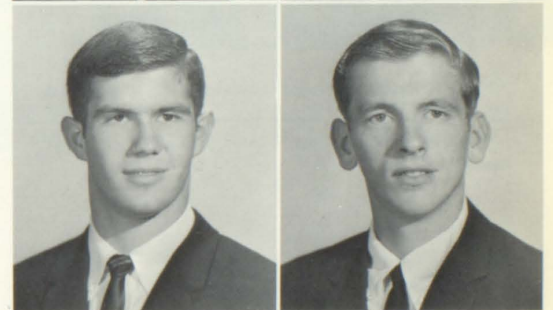

Bill Ingram
Gary James



Geraldine
Jones
Katie Keller



Charlotte Kent
Rodney Kinney



Donald Kraft
Ricky Kraft



Mr. Petty's homeroom officers: Vice-President Jane Ann Frütiger, President Connie Rich, Treasurer Bert Bedard and Secretary Rodney Reeves.

Gerry Kreps
Larry Lackey
Paulette Lackey

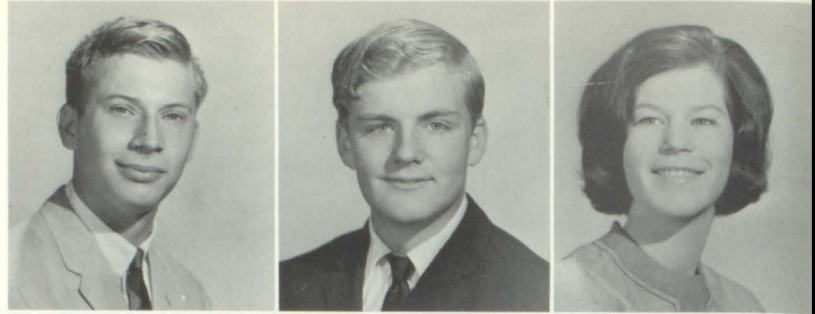

David LaMar
Linda Lamberth
James Laminack



Sandra Lange
Ralph Latham
Mary Lay

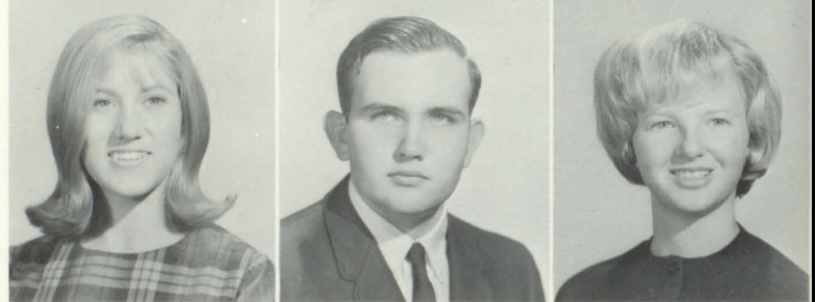

Jerry League
Maurizi Maurizio-
Enrici (Morris)
Jimmy McCroy

Hal Lee
Mike Mayhall
Gilmer McCurdy

David Lemons
Wanda Mayhall
David McFarland

Bert Mackentepe
Allen Mayo
Dianne McGriff

Linda Freeman Mahler
Gregory Mayo
Jane McKoy





Ronnie McLeroy
Tim McMeans
Linda McSwain
Bill Medlock



Suzanne Melton
Stella Messersmith
Roger Meyers
Carol Moore

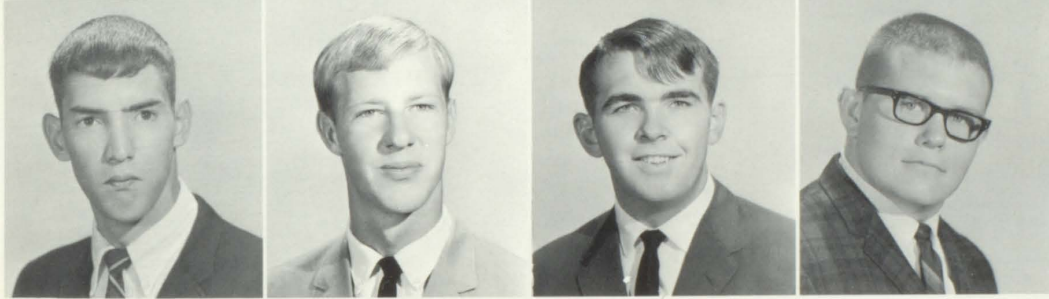

Roddy Morgan
Gary Morris
Larry Morton
Victor Nicholas

Senior Class

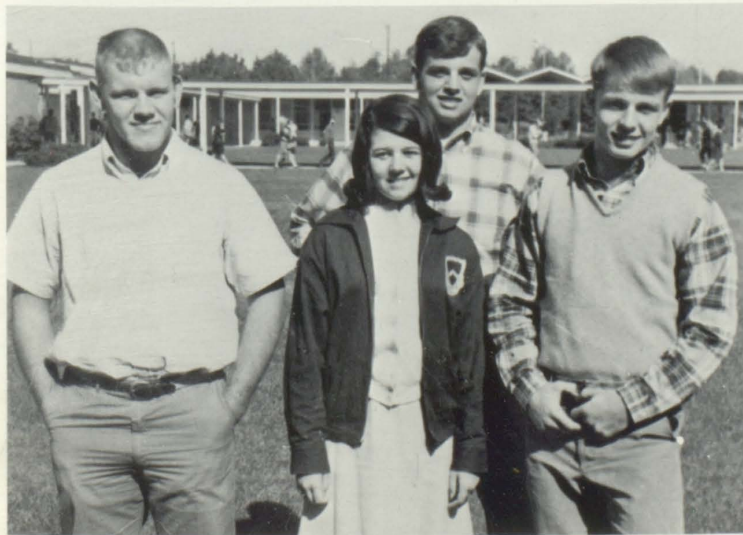

Homeroom Officers for Miss Taylor's Senior Homeroom: President Steve Singleton, Secretary Buddy Blalock, Vice-president Elwin Arnold, and Treasurer Angie Smith.

David Nixon
Hulon Nunn

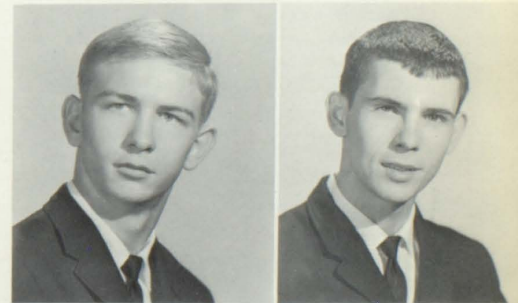

Gary Oden
Aaron Parker



Reba Parrish
Brenda Pearson



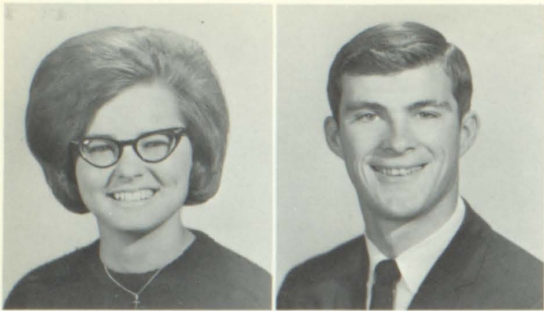

Ann Phillips
Joe Phillips



Rhonda Phillips
Charles
Pichelmayr

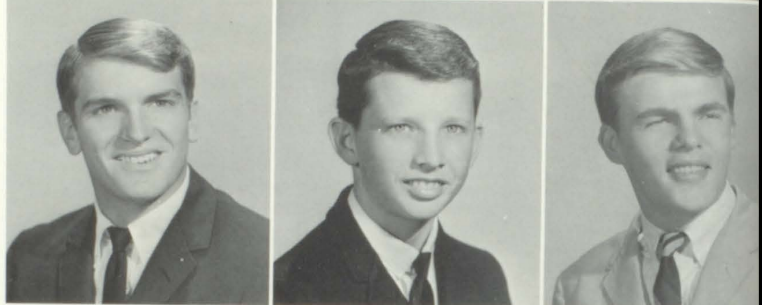

Brenda Branch
Pitts
Alan Ponder



Michael Ponder
Janie Poole

John Powell
Butch Reeder
Nancy Reid

Dale Quick
James Reese
Connie Rich

Sandy Ray
Rodney Reeves
Don Richard



"Now wait just a minute!" exclaims Floyd Connell, as seniors flock to the lunchroom to pick up their long awaited senior rings.

Betsy Richter
Pat Samples

Jimmy Ross
Joyce Sanders



Senior Class

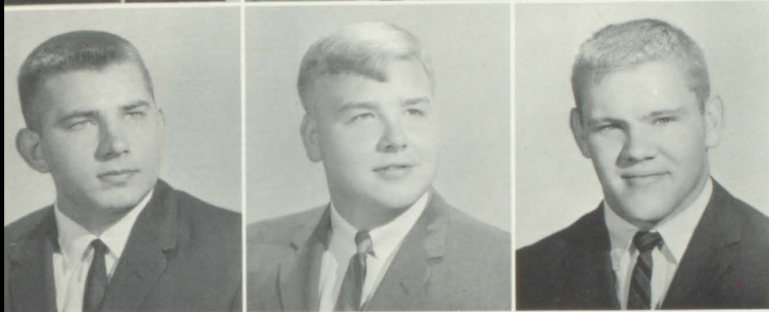
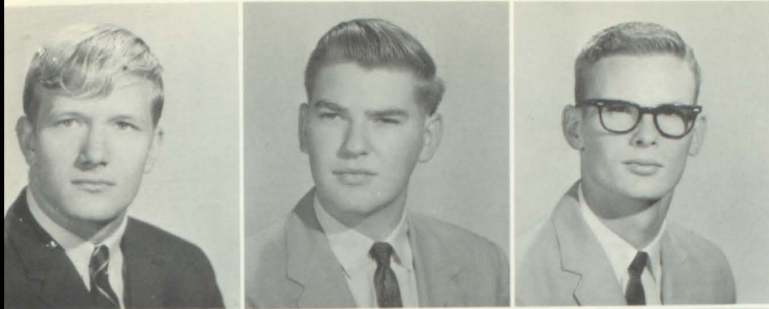

Chuck Sassanette
James Schaffer
Angie Smith

Bernard Schaffer
Ricky Shoults
June Smith

Bill Schaffer
Steve Singleton
Betty Spears

Lee Thomas, Jr.
Rodney Trimble

Steve Thompson
Stanley Trimble

Riley Trimble
Cindy Tucker

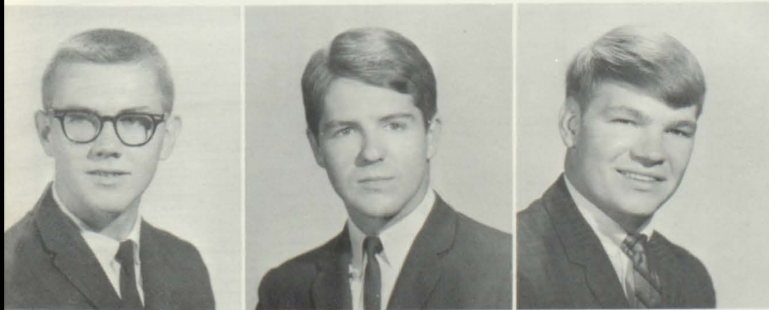

Danny Spears
Jimmy Speegle



Donna Spradlin
Gail Steele



Sandra Swan
Linda Taylor



Rhonda
Tankersley
Bill Teague



Gery Teichmiller
Sarah Tew

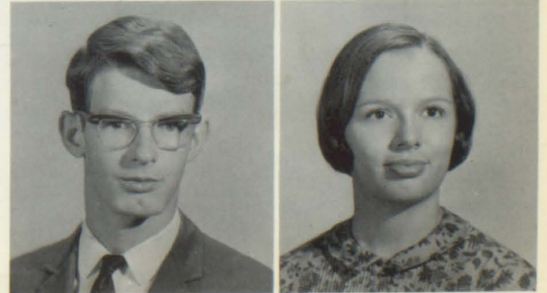

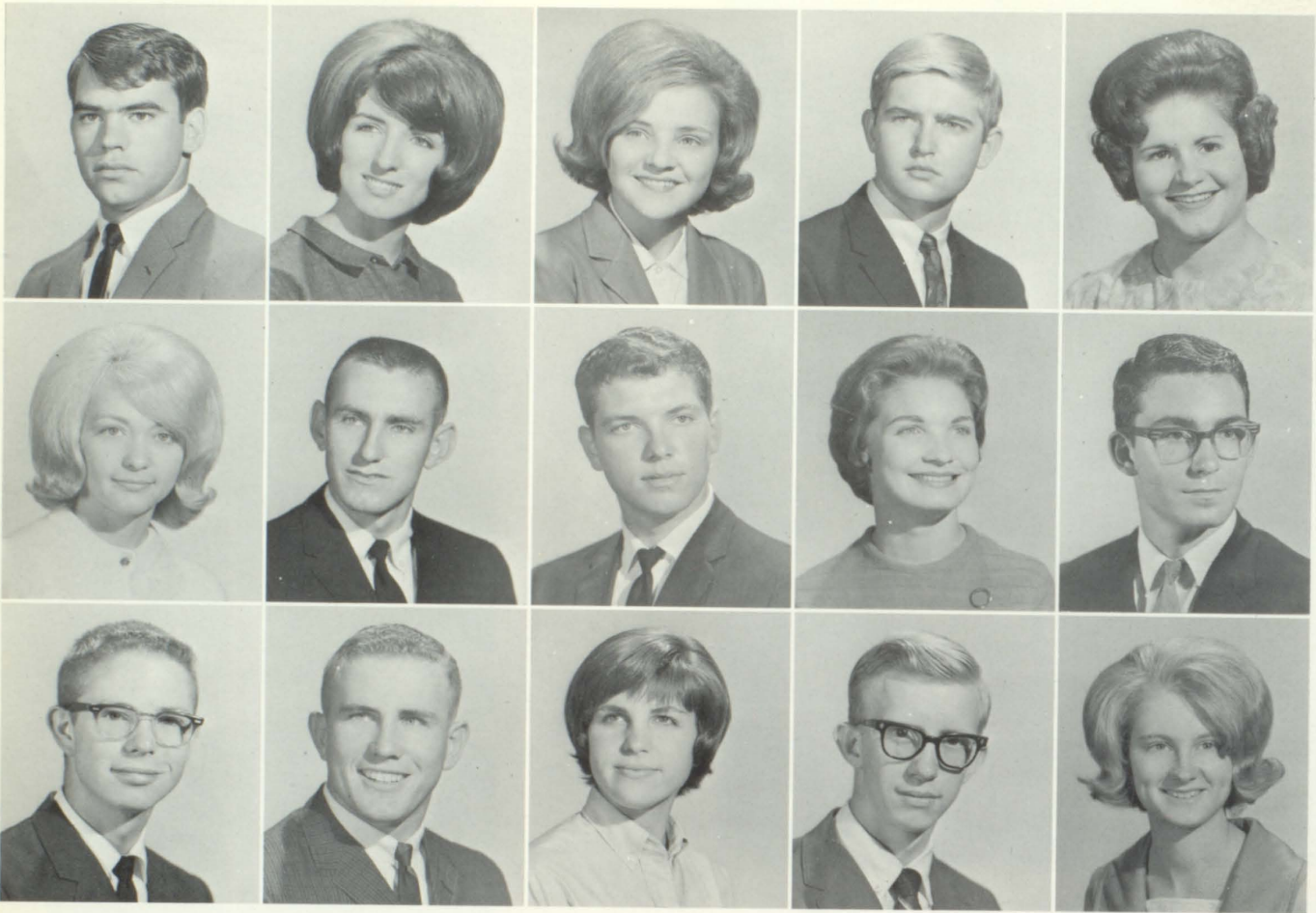

Artis Turner
Nancy Washburn
Steve Weissend

Donna Black Turner
Randall Watts
Jimmy Welsh

Linda Tyree
Larry Watson
Charlotte Warner

Steve Vinson
Sherry Watson
Michael Whipple

Pat Walker
Douglas Weeks
Diane Wyatt

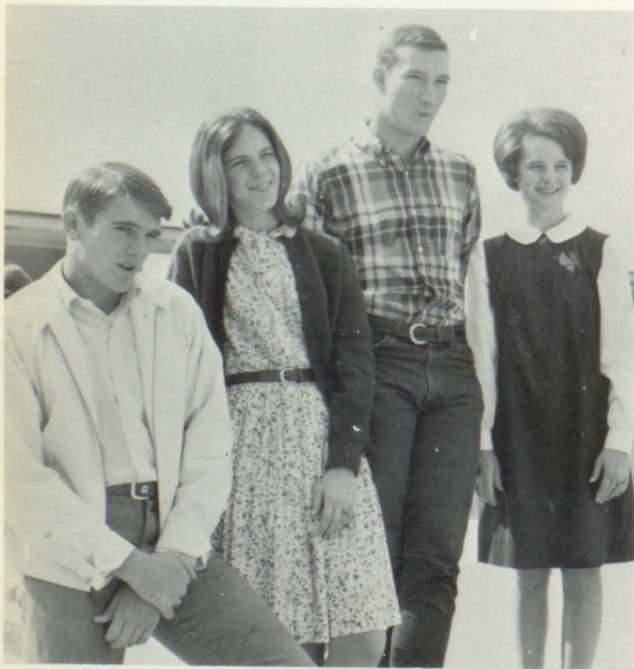

Mrs. Misegades' homeroom officers: President Butch Reeder, Vice-President Sandy Hamner, Secretary James Laminack, and Treasurer Cindy Tucker.

Mr. Speegle's homeroom officers: Vice-President Don Richard, Secretary Carolyn Hall, and President Bill Ingram.

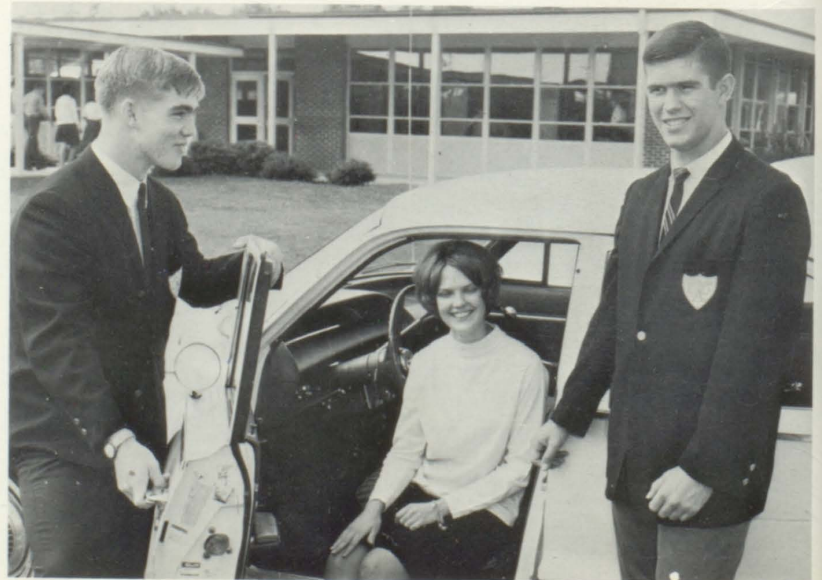



"Yes, we like camellia's!" says the majority of the Senior Class as they select the camellia for their class flower in the first Senior Class meeting.

Senior Class

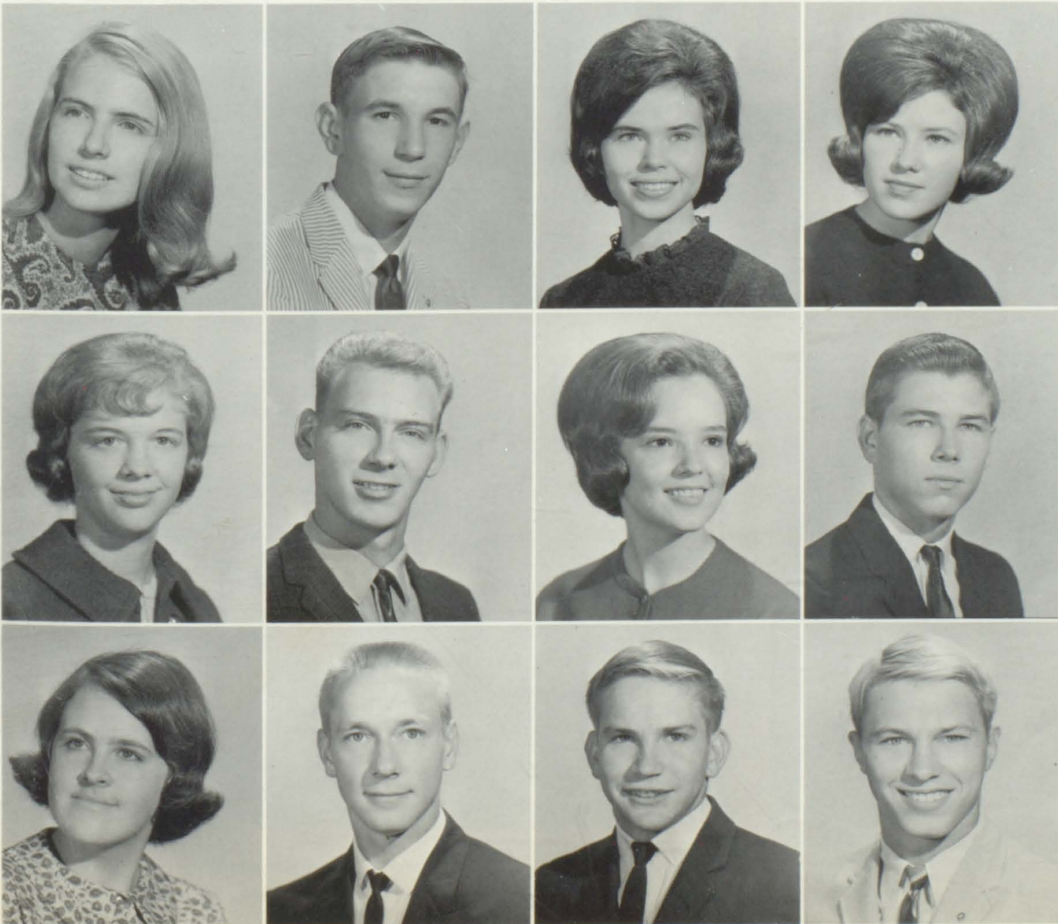

Gradyne Willingham
 Roy Williams
 Sonya Willoughby
 Judy Wilson

Judy Wiseman
 Jerry Wolfe
 Kathy Woods
 Richard Wunderlick

Pat Yates
 John Young
 Johnny Young
 John Zeigler



Homecoming nominees from the Senior Class: Sonya Willoughby, Carolyn Hall, Reba Parris, Carol Glover, Jane Ann Frutiger, and Sandy Hamner.

Senior Activities

Mr. Spencer Speegle, guidance counselor, explains ACT scores to senior Doug Hunt.



Seniors are off to Washington!

Junior Class



For the second consecutive year the juniors took top honors in the class float competition for homecoming. In 1964 they tied the senior class for first place.

Determined to maintain the CHS pride, spirit, and scholarship, Juniors participate in many activities. Outstanding Juniors are found on the football, track, basketball, baseball, cheerleader, and majorette squads.

Aware of their responsibilities for setting the example of maturity, and leadership as well as having seniority, fun and senior rings, the Juniors eagerly strive for their year as the "Class of '67."



Dorothy Adamson Jimmy Buchanan Mike Barnette Linda Coker	Mike Aderhold Jerald Briscoe Joan Barnett Eddie Cole	David Allred Derald Briscoe Pat Calvert Judy Coley	Sue Allred Louie Bradford Larry Camp Leonard Collier	Linda Alverson Judy Bowman Jimmy Caretti Jim Cox	Butch Apel Glenda Bowen Wade Caple Jimmy Cruce	Richey Apel Gena Bland Diane Chambers Brenda Cupp	Charlotte Burnham Pat Byrd Doug Chambers Rickey Cupp	Sharon Burney Kenneth Beasley Becky Chandler Pam Cupp	Jeff Buettner Jerry Beall Carol Chandler Becky Davidson
---	---	---	---	---	---	--	---	--	--

Junior Class

Bob Davis Marilyn Duke Sandra England Marilyn Gay Mary Lou Goodwin	Charles Davis Charles Duncan Douglas Erwin Harold Gibson Sheila Gorham	Frankie Davis Larry Dunlap Jim Folsom Julian Gilliland Susan Grant	Ann Denson Mavis Dye Earl Foust Steve Glasscock Doug Graves	Steve Dodd Robert Dyer Becky Franklin Victor Glascock David Grissom	Gaylon Drake Ronald Ege Suzi Fulks Ricky Gober Ann Guthery	Randy Drake Jerry Elliot Larry Galin Carolyn Goggins Danny Hall
--	--	--	---	---	--	---



Mrs. Goodwin's homeroom officers take time out of their morning recess to pose for a picture. Officers Mike Aderhold, vice-president; Pat Calvert, president; and Jimmy Turner, secretary.



James
Hammond
Delton
Haynes
Ronald
Henry
Edith James
Wallace
Logan
Warren
McPhillips

Dale
Hancock
Ed Hayes
Gail Hibbs
Stanley Jones
Gwyn Maner
Freddie
Meadows

Jo Ann
Hankey
Sidney
Haymon
James Hines
Donnie
Kelley
Dave Mann
James Means

Carol Hanly
Nikki
Heckert
Keith Hinkle
Patti Kidd
Linda Mark
Larry Miller

David
Harbison
Richard
Heinl
Leroy
Holland
Marilyn King
Lynne
Mayhall
Gary
Mitchell

Mike
Hardeman
Vickey Heinl
Burton
Holloway
Bethany
Knight
Danny
McAfee
Bobby Moody

Lynda
Harden
Kerry
Hembree
Danny
Holmes
Donna
Lackey
Janis
McGriff
Edsel Moody

Eddie Harris
Pam
Hempfling
Tex Holmes
Kenny
Lawrence
Pat McMinn
Joan Morrow

Mike Harris
Charity
Hendrix
Carolyn Huck
Gary Lindsey
Jerry
McNabb
Donnie
Moyer

Tony Harris
Joy Henry
Johnny
Johnson
Bill Link
Charles
McNutt, Jr.
Gary
Murphee

Mr. Freeman's homeroom officers: President, Gena Bland; Vice-President, Ed Hayes; and Secretary David Pylant. Not shown is Treasurer Stanley Jones.



Mrs. Corgill's homeroom officers: Eddie Harris, secretary; Clark Rodgers, treasurer; Danny McAfee, vice-president; and Charity Hendrix, president.





Mrs. Stewart's homeroom officers:
Kathy Woods, President and Donna Lackey, Vice-President.

Gary Murrell
Jim Nealey
Maxie Nelson
Richard Newman
Roger Nicklaus

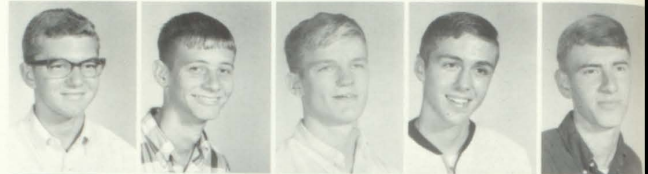

Virginia Nix
Freddy Northdurff
Drucilla Nunnelly
Cecil Parker
Joyce Pichelmeier



Mary Prater
Bill Pressnell
Nicky Pressnell
Clay Prestwood
Ken Price



Junior Class

Mrs. Gilbert's homeroom officers: Johnny Johnson, veep; Ann Guthery, secretary; and Marilyn King, president. Not pictured is treasurer Ricky Gober.

David Pylant
Larry Queen
Walter Richards
Tony Richter
Alan Ridgeway

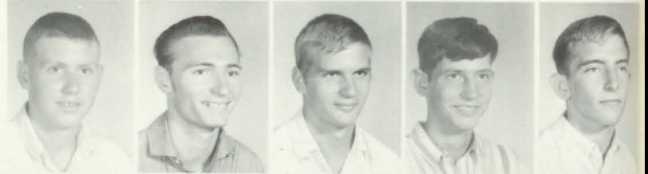

John Ritschard
Linda Rhodes
Clark Rodgers
Oneal Rusk
Jimmy Ryan



Larry Ryan
Gerry Sasnette
Janice Schafer
Charles Scherman
Ronnie Sharp



Gary Shaw
Dale Sisulak
Donald Sizemore
Susan Skipper
Jerry Smith



Dennis Spradlin
Carol Stanford
Jack Stevens
Mike Styles
Kathy Swindle



Betty Taylor
Nancy Taylor
Pat Taylor
Joyce Teichmiller
Boyd Thompson





Steve Walker
Arthur
Wheeler
Ricky
Willoughby

John
Thompson
Sharon
Washburn
Benny White
Kathy Woods

James Thorne
Daryl
Watherly
Paula White
Windell Wood

Kathy
Thrailkill
Becky Watson
Pete White
Judy Veal

Lawayne
Thrasher
Jo Ann Welch
Carolyn
Whited
Randall Veal

Wilks Turney
Robert
Werner
Randy
Williams
Mike Voss

Peggy
Waldrop
Judy Whaley
Carl Williford
Joan Wright

Miss Bailey's homeroom officers:
Dale Hancock, secretary-treasurer;
Jimmy Caretti, president; and
Maxie Nelson, vice-president.

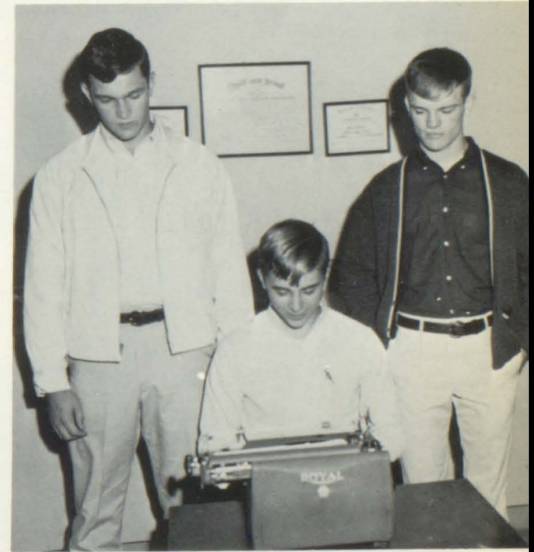

Mr. Hardeman's homeroom officers: Treasurer LaWayne Thrasher, Secretary Gwyn Maner, Vice-president Freddie Meadows, and President Carol Chandler.





Junior candidates for homecoming queen and attendant: Gena Bland, Charity Hendrix, Donna Lackey, Judy Veal, and Sharon Washburn.

Junior Activities

Junior, Linda Hardin, paints the banner for *The Miss Southerner Pageant*.

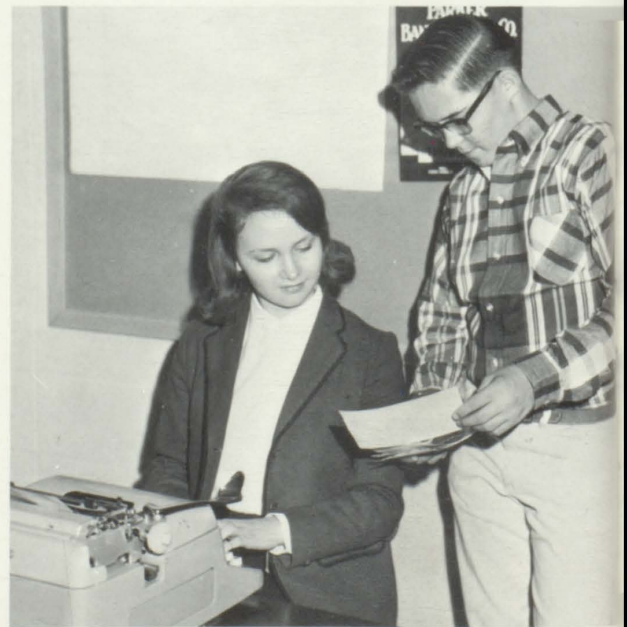

Larry Camp assists Carol Stanford in writing copy for *The Southerner*.

Sophomore Class



No longer new at CHS, Sophomores eagerly participate in all activities. They worked many long hours preparing their Homecoming float and planning their class dance. They are in "B" team basketball, "B" team football, varsity football, and the basketball cheerleader squad. These willing apprentices will be ready, as juniors, to take school leadership responsibilities.



Miss Hamilton's homeroom officers: Mitizi Danker, president; Betty Hall, secretary. Not shown are David Richter, vice-president and Tommy Chambers, treas.

Keith Albritton
Jane Alldredge
Harry Allred
Michael Allred
Sue Anderson
Claudia Barnes

Pam Barnes
Kenneth Beasley
Lois Beasley
Ottis Beasley
Eddie Bedard
Emma Nell Berry

Pat Berry
Joyce Blackwood
Jan Blair
Frances Bledsoe
Bobby Borden
Jerry Boyd

Charles Brawner
Ann Brock
Diane Brooks
Terry Brooks
Jimmy Brown
Brenda Burnham

Deborah Burnham
Glenda Burnham
Lionel Butler
James Cameron
Paul Carnagey
Joe Caretti

Tommy Chambers
Barbara Chandler
Keith Chandler
Donna Chaney
John Chappell
Carol Clay

Mike Cobb
Mary Collins
Pat Compton
Kent Cooper
John Cornelius
Tommy Cospser

Jeannette Creel
Diane Croy
Jane Ann Crutchfield
Steve Cupp
Larry Daniel
Mitzi Danker

Joan Davidson
Scotty Davis
Steve Day
Jimmy Denton
Douglas Dingler
Wilton Doriety
Pat Driver
Jackie Drummond
Jimmy Duke
Ronald Dunn
Judy Eady
Joan Easterwood
Charles Ege
Bill Elliot
Rose Marie Entrekin
Jim Fleischamel
Jack Folsom
Wanda Fowler
Larry Fuller
Steve Fuller
Wayne Fuller
Hugh Galin
Emma Lou Garrison
Dennis Gilley
June Gingrich
June Glasscock
Judy Glasscock
Betty Glover
Martha Goodwin
Janis Griffin
Don Hale
Stella Hale
Betty Hall
Deborah Hamrick
Connie Handley
Dianne Harrington

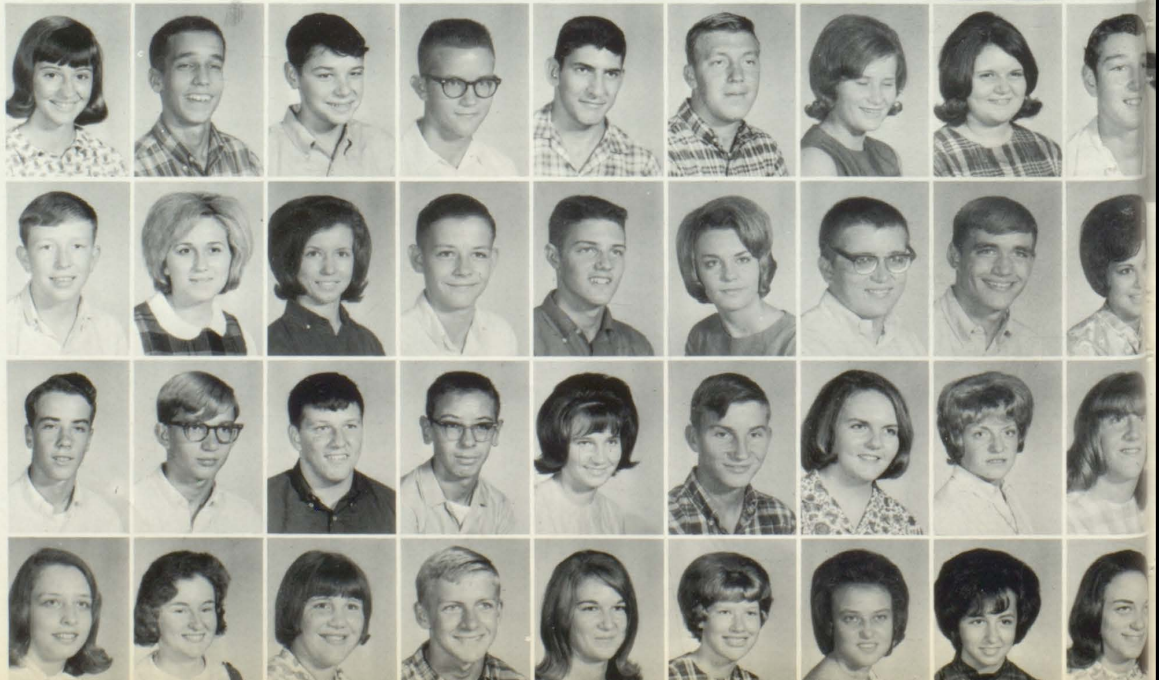

Sophomores



Betty Hayes
 Wandora Haynes
 Bobby Heaton
 Terry Heaton
 Pat Heint
 Debbie Henry
 Helen Henry
 Steve Hinkle
 Gary Hollingsworth
 Jerald Hopper
 Joe Huggins
 Don Hunkeapillar
 Doug Hunkeapillar
 Edna Hunt
 Donald Hunter
 Betty Hyde
 Tommy Ingram
 Gary Jackson
 Charlotte Jacobs
 Talmadge James
 Mike Jennings
 Carolyn Johnsey
 Charlotte Johnson
 Paula Jones
 Judi Judkins
 Jo Anna Kelly
 Danny Kent
 Clifta Kirkwood
 Steve Klein
 Doug Kraft
 Jim Kreps
 Albert Kress
 Terry Kugler
 Kathy Lawrence
 Linda Laney
 Bill Lee
 C. L. Lee
 Linda Lee
 Shelly Leigeber
 Richard Lindsay

Robert Lindsey
 Vicky Lovelady
 Janet Mann
 Marilyn Mann
 Dennis Manning
 Shelia Manning
 Diane Martin



Homeroom officers for Miss McKoy's homeroom: President, Susan McMeans, Treasurer, Tommy Turner, Vice-president, Talmadge James and Secretary, Bill Tucker.

Officers for Mrs. Anderson's homeroom: President Brent Cromer, Vice-president Joan Davidson, and Secretary-Treasurer Paula Jones.



Homecoming nominees from the Sophomore Class: Sondra Waters, Frances Powell, and Charlotte Johnson.





Sophomore Class

First Row: Donna Martin, Jimmy Marty, Rebecca Mayhall, Linda Mayo, Tim McAnnally, Charles McBrayer, Butch McClendon, Keith McCoy, Nancy McCroy, Carol McGriff.

Second Row: Susan McMeans, Beverly McSwain, Rebecca Methin, Mark Merrit, Lana Miller, Phil Mitchell, Sammy Mobley, Jackie Moore, Butch Morton, Brenda Murray.

Third Row: Charles Nix, Teddy Northdurft, Terry O'Barr, Sheri Owens, Ricky Parker, Jim Pope, Frances Powell, Manuel Price, Jane Pruett, Douglas Queen.

Fourth Row: Terry Rainey, Richard Rape, Brenda Reeder, Paula Reid, Danny Richards, David Richter, Nancy Richter, Elizabeth Roden, John Sachs, Richard Sanders.

Fifth Row: Alton Sandlin, Hilda Sartin, Michael Schaefer, Darrel Schikes, Donald Schmer, Benny Seale, Keith Seibenhener, Altha Sellers, Darlene Selvage, Buddy Shear.

Sixth Row: Elaine Shepherd, Benny Sims, Charlene Sims, Craig Singleton, Connie Slaughter, Ann Smith, Keith Smith, Paula South, Janice Speegle, Betsy Stiefelmeyer.

Seventh Row: Janice Swafford, Rodney Talley, Paulette Teichmiller, Johnny Tekulve, Charlie Thompson, Imogene Thompson, Linda Thorne, Malcom Thornton, Faye Todd, Kaye Todd.

Eighth Row: Shelby Trammell, Doug Trimble, Bill Tucker, Judith Tucker, Steve Tucker, Margaret Turner, Tommy Turner, Pat Twilley, Bobby Uzzell, Nan Vinson.

Ninth Row: Tommy Vinson, Steve Wachter, Peggy Walker, Teresa Waller, Kathy Warner, Dewayne Waters, Jerry Mack Waters, Michael Waters, Sondra Waters, Frank Watwood.

Tenth Row: Ronald Weathers, Glenna Webb, Ronald Wesley, Phillip Whisenant, Paula White, Thomas White, Travis White, Freddy Williams, Karen Wilson, Martha Williams.

Eleventh Row: Mary Willoughby, Jim Wolfe, Gary Woodard, Jim Woods, Charlotte Yeager, Dan York, Johnny York, Ernie Zugaro, Dianne Galin, Sharon Earl.



Mr. Sandlin's homeroom officers: Vice-President Debbie Henry, Parliamentarian Elaine Shepherd; Secretary Jane Aldridge, and President Joe Huggins.

Mr. Bowling's homeroom officers: Charlotte Jacobs, president; Jimmy Brown, secretary; Butch Morton, vice-president and Danny Kent, treasurer.



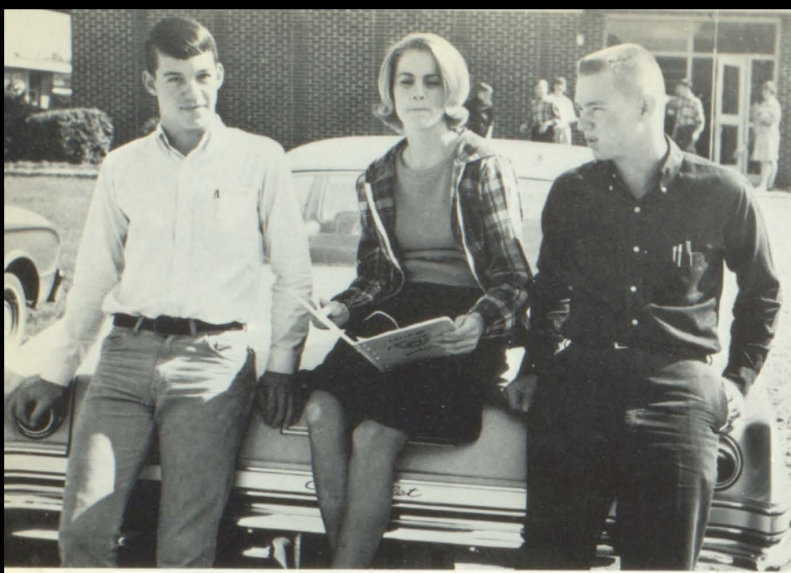

Mr. Guthery's homeroom officers: President Mike Cobb, Treasurer Paula Self, and Secretary Pat Compton. Not pictured is Vice-President Mary Collins.

Mr. Tidwell's homeroom officers: Secretary Charlotte Johnson, President C. L. Lee, and Vice-President Mike Waters. Not shown is Treasurer Betty Glover.



Homeroom Officers

Mrs. Guthery's homeroom officers: President Scotty Davis, Secretary Betsy Stiefelmyer, Treasurer Eddie Bedard, and Vice-President Jack Folsom.



Freshman Class



Freshman homeroom officers: (first row) Jeanie Abt, Ann Boike, Pat Plunkett, Diane Cupp, and Lucy Prestwood. (second row) Mark Florence, John Lovelady, Patsy Bowles, Phillip Freeman, Beverly Dossey, Mike Lee, Stan Tucker, Gary Smith, Don Hubbard, and Mike Leak.

Bewilderment and inferiority are words to describe Freshmen as they become accustomed to the hectic days of high school. No longer mighty eighth graders, they timidly face the superiority of seniors and the determination of teachers to help them grow. By working in the Student Council and by participating in many clubs and activities, Freshmen soon began to feel at ease. Their spirit was boosted when they took third-place in the Homecoming float contest. Eventually the strange new faces they meet in September became those of lasting friends.

Freshman homeroom officers: (first row) Cookie Cook, Judy Speegle, Diane Morgan, Sandra Richard, and Pam Spears. (second row) Mike Callan, Mike Sims, Alan Little, Brenda Spradlin, and Jeanie Buchmann.



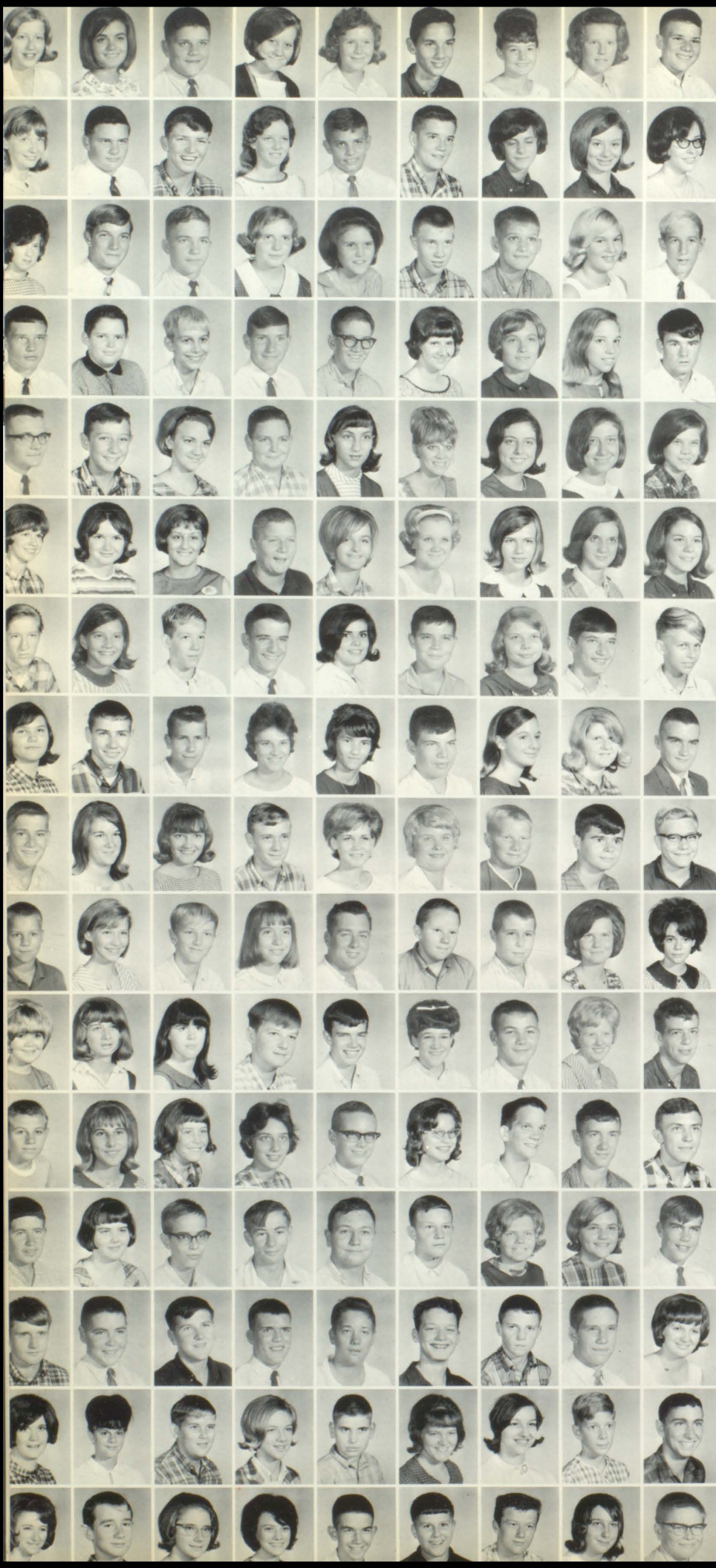

Nancy Abbott, Jeannie Abt, Cranford Allen, Janice Allred, Susan Aldridge, Charles Arndt, Diane Bailey, Debbie Baker, Bob Berry.

Patricia Berry, Wiley Bibb, Darrell Black, Ola Black, Mike Blalock, George Blankenship, Ann Boike, Patsy Bowles, Dianne Braswell.

Barbara Brooks, Pat Bryant, Jimmy Buckelew, Sandy Buckelew, Joyce Burnham, Tony Burns, James Butler, Deborah Cagle, Mike Callan.

Maurice Calvert, Jackie Camp, Richard Caretti, Alan Chaney, Charles Chapman, Linda Chapman, Dinah Clemons, Linda Clemmons, Michael Clemmons.

Ricky Connell, Wyman Collins, Cora Cook, Terry Cooper, Deborah Cox, Jeannette Creel, Karen Culpepper, Diane Cupp, Bonnie Dailey.

Donna Davis, Lynelle Davis, Tina DeMonte, Bill Dickey, Beverly Dossey, Sherry Doyle, Debbie Eatman, Deborah Edge, Claudean Edwards.

Alva Lee England, Wanda England, Jerry Fine, Mark Florence, Bama Folsom, William Francis, Shawn Frank, Phillip Freeman, Tommy Frutiger.

Joyce Garrett, Steve Glenn, Jack Glover, Kay Goggins, Marilyn Goggins, Stan Graham, Della Green, Brenda Guin, Larry Guthery.

Randy Hale, Stella Hale, Janice Hankey, Doug Harding, Ann Smith Harris, Julia Hasenbein, Randy Hasenbein, Buddy Hayes, Randall Heatherly.

Frankie Hembree, Patrice Henderson, Noel House, Jana Housel, Kenneth Howard, Randy Howell, Don Hubbard, Peggy Hubbs, Brenda Hudson.

Jo Etta Hudson, Paula Hudson, Ann Ingram, Tommy Ingram, Mike Isbell, Connie Jackson, Larry James, Gale Jetton, Dean Johnson.

Donald Johnson, Carol Johnson, Jo Ann Johnson, Karen Johnson, Ray Johnson, Regine Johnson, Enoch Jones, Jimmy Jones, Donald Judkins.

Ronnie Kelley, Cathy Klein, Steve Klein, Mike Knighten, Avery Land, Mike Leak, Cheri Lee, Kitty Lee, Mike Lee.

Bill Lewis, Richard Linley, Alan Little, John David Lovelady, Ronald Lynn, Ronnie Lynn, Donnie Maner, Larry Mack, Donna Martin.

Sally Mathis, Brenda Mattox, Wayne Mauldin, Margaret Maxey, Robert Maxfield, Linda Maze, Wanda Mayhall, Dale Mayo, Johnny Mayo.

Jo Ann McCain, Phil McClendon, Diane McCoy, Annette McCund, Ricky McGukin, Rickey McIntosh, Bobbie McMurry, Jean McSwain, Tony Meadows.



Pam Messersmith, Ruth Messeesmith, Larry Methvin, Sheila Mewbourn, Sarah Miles, Steve Miles, Jerry Miller, Larry Miller, Randy Miller, Sandra Miller, Susan Miller, Carolyn Milligan.

Jeanne Mize, Diane Morgan, Johnnie Morgan, Tom Morris, Joyce Mattox, Nelda Nickels, Chris Nielsen, Sue Nix, James Norman, Karen Parker, Marilyn Parker, Phillip Parris.

Terry Patterson, Richard Patton, Miriam Peinhardt, Mark Persall, Greg Pettit, Joe Phillips, Pat Plunkett, Tommy Ponder, Bonnie Porter, Doris Powell, Wayne Presley, Lucy Prestwood.

Douglas Pugh, Mike Reed, David Richard, Mike Richard, James Richard, Sandra Richard, Carol Richter, Mike Richter, Linda Rodgers, Charlotte Romine, Paulette Rose, David Sandlin.

Eddie Sandlin, David Schulz, Kathy Screws, Steve Screws, Michael Self, Rhonda Shadinger, Betty Sides, Mike Sims, Bob Simpson, Clay Smith, Gary Smith, Grady Smith.

Jerry Smith, Cheri Smith, Brenda Spradlin, Judy Spradlin, Larry Sparks, Pam Spears, Judy Speegle, Lydia Stieflmeyer, Fran Steipp, Freida Steipp, Elise Stephens, Judy Stevens.

Homecoming candidates from the Freshman Class: Pam Spears, Cheri Smith, Pat Plunkett and Bama Folsom.

Freshman Class



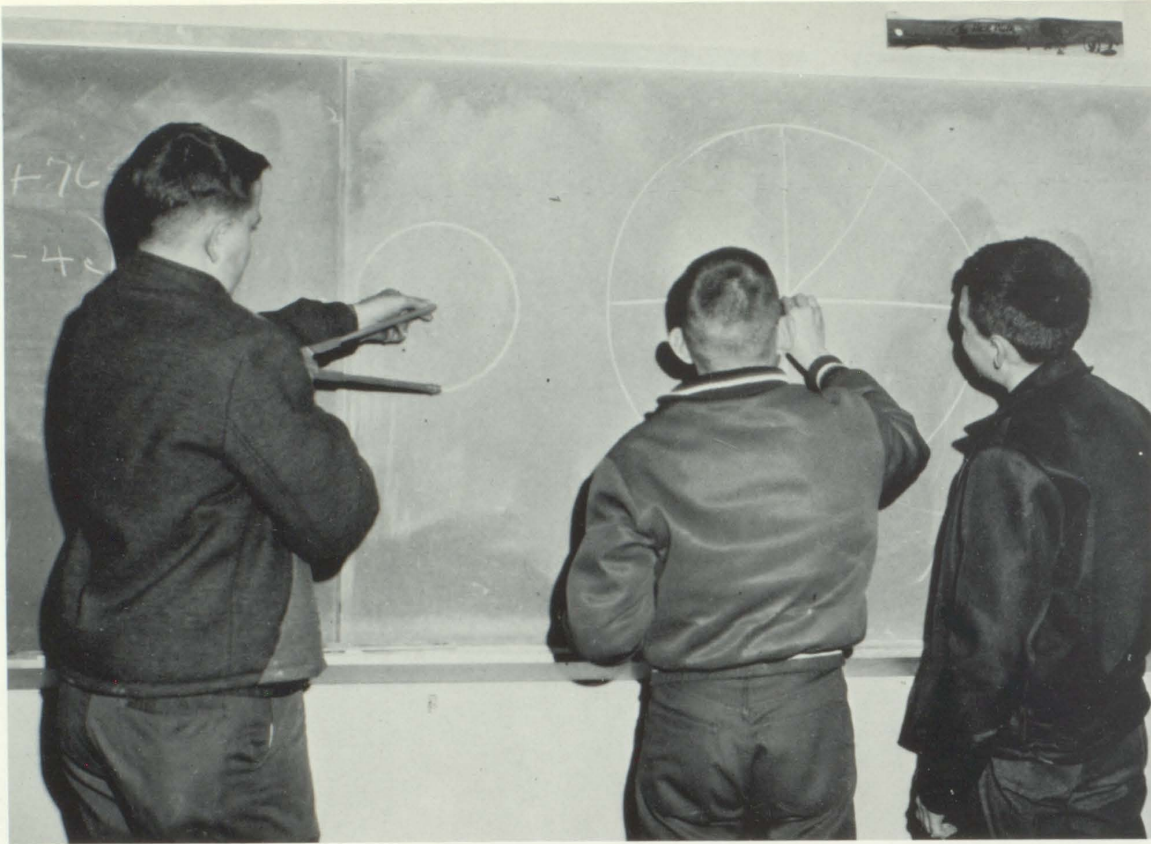

Members of Mr. Gene Wilhite's general mathematics class, Mike Reaid, Jerry Smith, and Wayne Presley illustrate the division of a circle into fractional parts.

Freshman Class



Joyce Talley
Terry Tanner
Mark Teichmiller
Linda Terrance
Larry Terry



Terry Thomas
Jane Ann Thompson
Gary Thornton
Sarah Townsend
Stan Tucker



Wayne Twilley
Cathy Umphrey
Don Via
Patti Vogel
Mike Wachter



Charles Wallace
Steve Ward
Melissa Warner
Sandra Watkins
Dwight Webb



Sandy Welch
Sidney Weissend
Marilyn Wells
Judy Werner
Brenda White



David Wyatt
Richard White
Douglas Whaley
Linda Whatley
Beth Williford



Norma Woery
Douglas Wolfe
John Woodard
Marilyn York
Rex Ziegenbein

Bewildered Bonnie Daily wonders if high school is really worth it.





Student Life

Student Life is the most active dimension of C.H.S. What the students do, where they go, what they feel, the friends they make . . . all are parts of the whole of their life. Student Life develops a facet of character—a philosophy of life—all an important and integral part of C.H.S. Now read on and find a representation of Student Life.

Student



Marilyn King, Mitzi Danker, Charity Hendrix and Bill Davidson planned the Bearcat Handbook, a booklet given to each student at the beginning of the year. This handy little reference book contains all the rules and statistics that each student should know. Not pictured is Butch Reeder, chairman of the committee.



Practical Art students Arthur Wheeler and Wayne Chandler working on their drawing projects.



Mr. Stanley Johnson with National Merit Scholarship semi-finalists, Lee Thomas and Charlotte Warner, review a list of persons they will compete against on December 4.



A favorite gathering place for students at recess is the auditorium steps.

Life



C.H.S. cheerleaders lead the fans in "Fight, Bearcats, Fight!"

Bill Dyer proudly displays his prize cow, which won first place in the Cullman County Fair Cattle Contest.





Floyd Connell and Jane Ann Frutiger discuss the assembly program with Mr. Nicholas Herrera, the guest speaker.

Student



Stan Tucker, one of the many students who patronize the chocolate milk machine at recess.



Neal Fuller adds a suggestion to the new suggestion box provided by the Key Club.

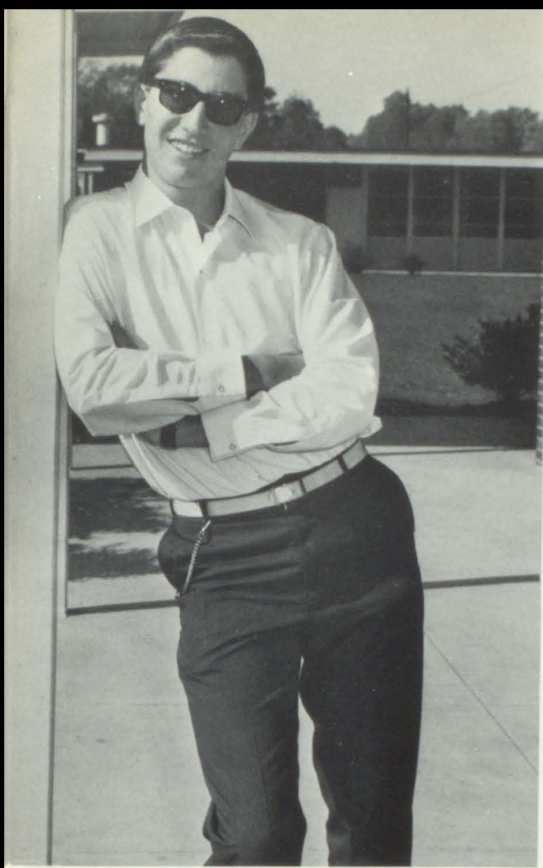

Italian foreign exchange student Maurizio Maurizi Enrici finds it easy to fit into campus life. Morris, who comes from Geneva, Italy, will have another year of school when he returns home.

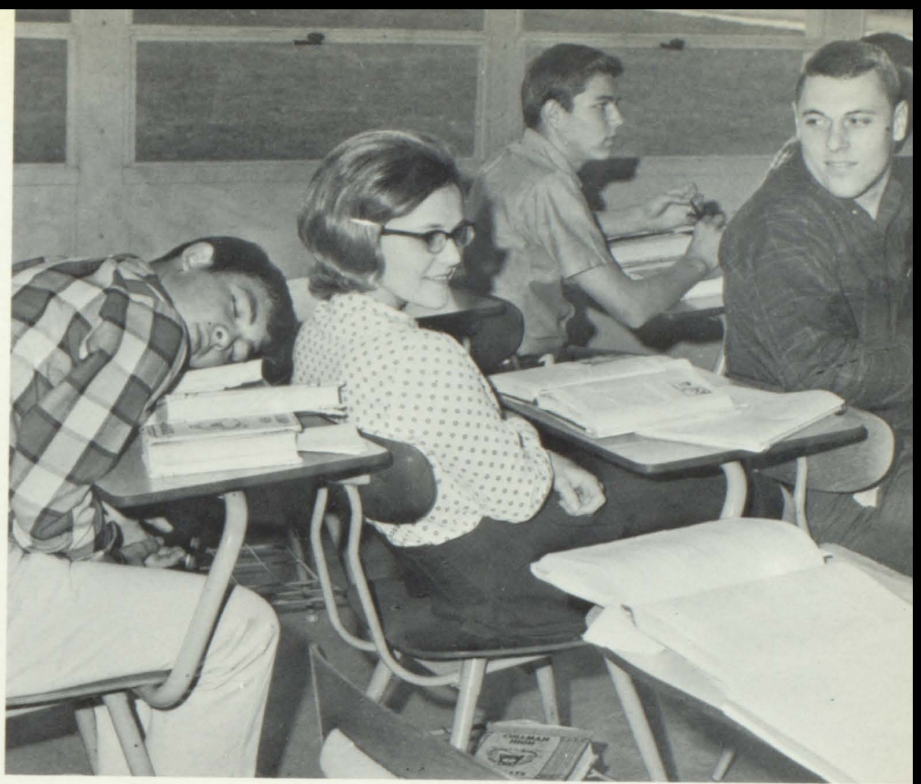

Yes, it is possible to relax anyplace.

Dimensions



Rushing to meet their deadline, Southerner staff members Jane Ann Frutiger, Lee Thomas, and Carol Moore discuss the make-up of a page.



Wendall Wood, Junior Class President, crowns Jane Ann Frutiger, 1965 Homecoming Queen. Jane Ann is escorted by Danny McAfee.

Homecoming Queen

The Homecoming Queen and Court are chosen by popular vote of the student body. The girls are selected from home-room nominations.



Sandy Hamner
Senior Attendant



Donna Lackey
Junior Attendant



Sondra Waters
Sophomore Attendant



Bama Folsom
Freshman Attendant

*... and Her
Court*

The Homecoming Court is Bama Folsom, Donna Lackey, Jane Ann Frutiger, Sandy Hamner, and Sondra Waters. Their escorts are Rodney Reeves, Clay Prestwood, Danny McAfee, Jim Folsom and Ricky Willoughby.





F.F.A. and F.H.A. SWEETHEARTS—MARTHA BRAND
and WENDELL WOOD

Martha was chosen by the
F.F.A. boys and Wendell by
the F.H.A. girls.

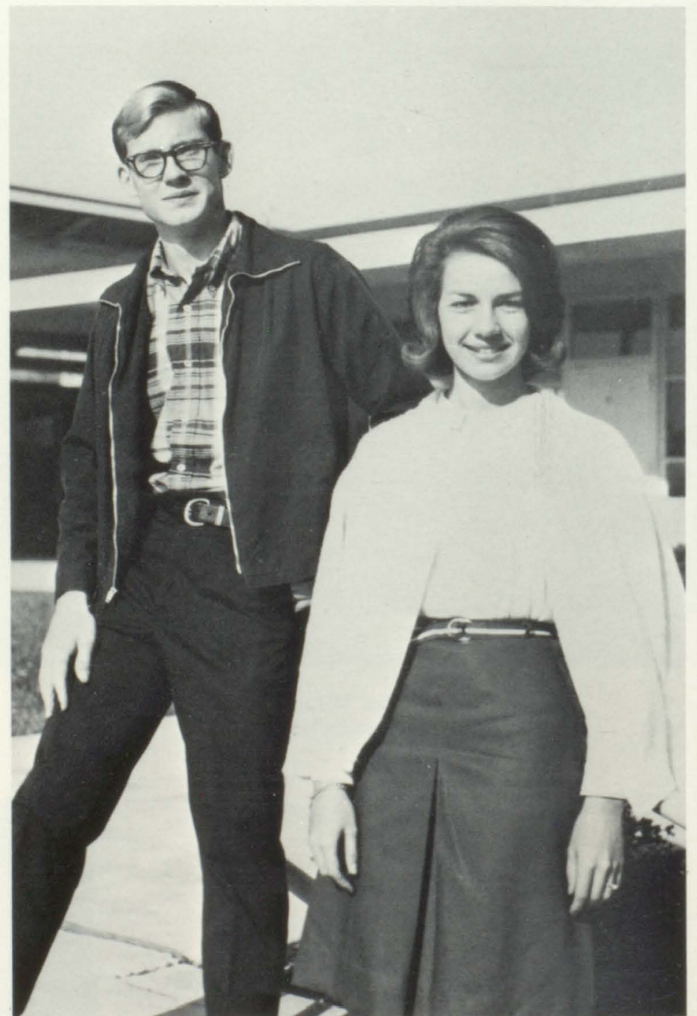

BAND SWEETHEARTS—BILL DAVIDSON
and REBA PARRIS

Bill and Reba were chosen as sweethearts by popular vote of
the band.

hearts

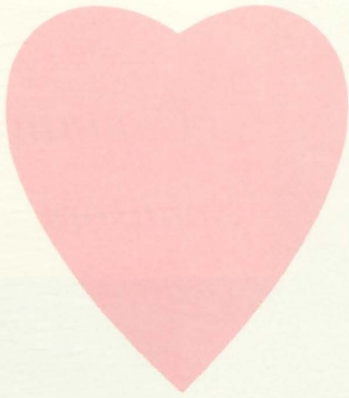

Cindy Tucker was chosen Key Club Sweetheart by popular vote of the club. Cindy also won the District Key Club Sweetheart title.



KEY CLUB SWEETHEART—CINDY TUCKER

Only second year girls are eligible for this title.



MISS FHA—PEGGY HARRISON

MR. and MISS V.I.E.—HAL LEE and CHARLOTTE KENT



Hal and Charlotte were nominated by the V.I.E. classes and then selected by a panel of judges.

Team Sponsor

Co-Captain Sponsors



Paulette Lackey



Sharon Washburn Cindy Tucker

Highlighting the end of football season, the football sponsors are chosen by popular vote of the football players.

The football sponsors Cindy Tucker, Paulette Lackey and Sharon Washburn with their escorts Bert Bedard, David Nixon and Tim McMeans.



Who's



Who

MR. AND MISS C.H.S.

Jane McKoy



Bobby Reeder

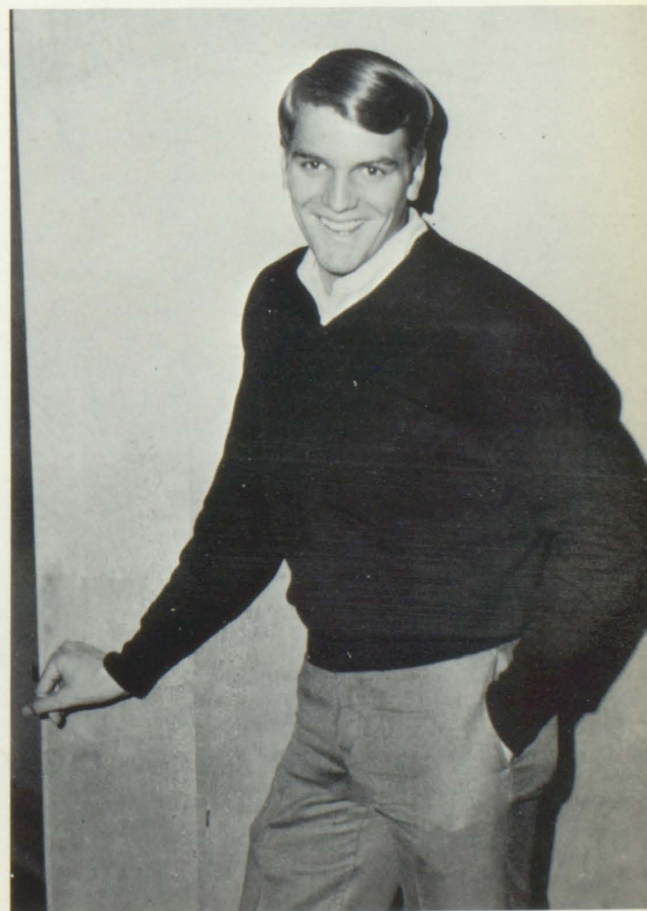

Nominated in homeroom and voted on by the student body, Jane McKoy and Bobby Reeder were chosen Mr. and Miss C.H.S.

Most Talented

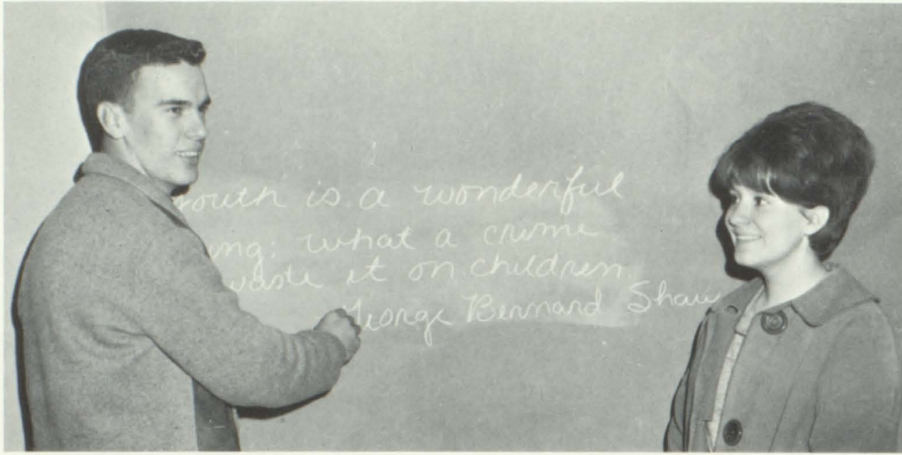

LAWAYNE THRASHER and KAREN CARNAGEY

These students were selected to these honors by student body nomination and a faculty final vote

Most Athletic



CONNIE RICH and ELWIN ARNOLD

Best All-Round



STEVE SINGLETON and CAROLYN HALL

Outstanding

Chosen by the teachers of each class, outstanding students are selected on scholarship, leadership, service to the school and personality.

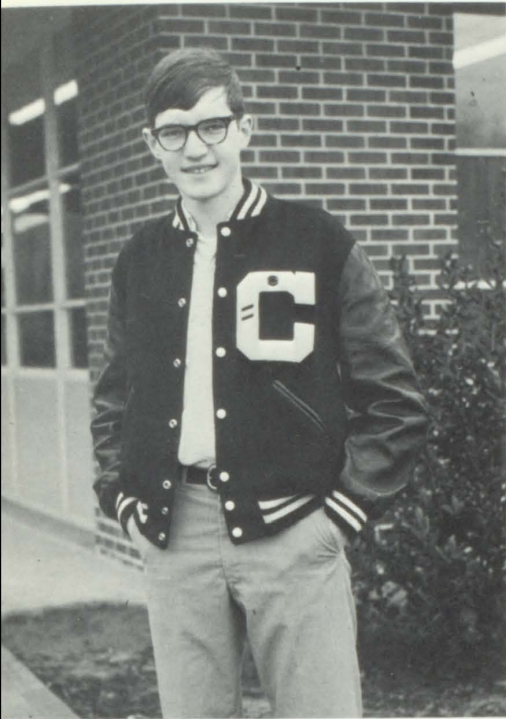

PHILLIP FREEMAN
9th Grade



JOE HUGGINS
10th Grade

PAMELA CUPP
11th Grade



Students



BILL DAVIDSON
12th Grade

Good Citizenship Boy and Girl

Carolyn Hall and John Ziegler, nominated by the Senior Class and voted on by the faculty, were selected Good Citizenship Boy and Girl.



Carolyn Hall, nominated by last year's Junior Class and voted on by the faculty, was selected to attend Girls' State at Huntington College in Montgomery.



State Representatives



Howard Goodwin, Butch Reeder, Bill Davidson, and Mark Guthrie, nominated by last year's Junior Class and voted on by the faculty, were selected to attend Boys' State at Auburn University. Not pictured is Steve Singleton.

National Honor Society



National Honor Society members: (Front row) Charlotte Warner, Jan Berry, Carolyn Hall, Linda Alverson, Marilyn King, Cindy Tucker, Rosemary Galin, Charity Hendrix, Janice Schafer, Donna Spradlin, and Pam Cupp. (Back row) Garland Hall, Mike Ponder, Johnny Johnson, Kenny Lawrence, Bill Davidson, David Alred, Floyd Connell, Bert Bedard, Richard Wunderlich, and Howard Goodwin. (not pictured Carol Chandler).

Members of the National Honor Society are chosen for their continued outstanding character, scholarship, service, and leadership.

National Honor Society officers: Bill Davidson, president; Carolyn Hall, vice-president; Cindy Tucker, secretary; and Howard Goodwin, treasurer.



To Broaden Dimensions



Linda Thorne, first year Home Economics student, learns the proper method of sewing her apron.



Agricultural I boys, Gary Lindsey and Wendell Wood, work on their project.

Help



Practical Art students, Ronald Henry and Sharon Glasscock, discuss their projects during class time.

Student



Journalism workers, Kathy Thrailkill, Carol Moore, Brenda Pearson and Jane McKoy, hurriedly work on the last few pages of the 1966 SOUTHERNER.

Publications



Key Club workers, (seated) Scotty Davis, Richie Apel, (standing) Rodney Reeves, Gilmer McCurdy, John Ziegler and Mark Merrit, were responsible for publishing the Student Directory. Not pictured is Mark Guthrie

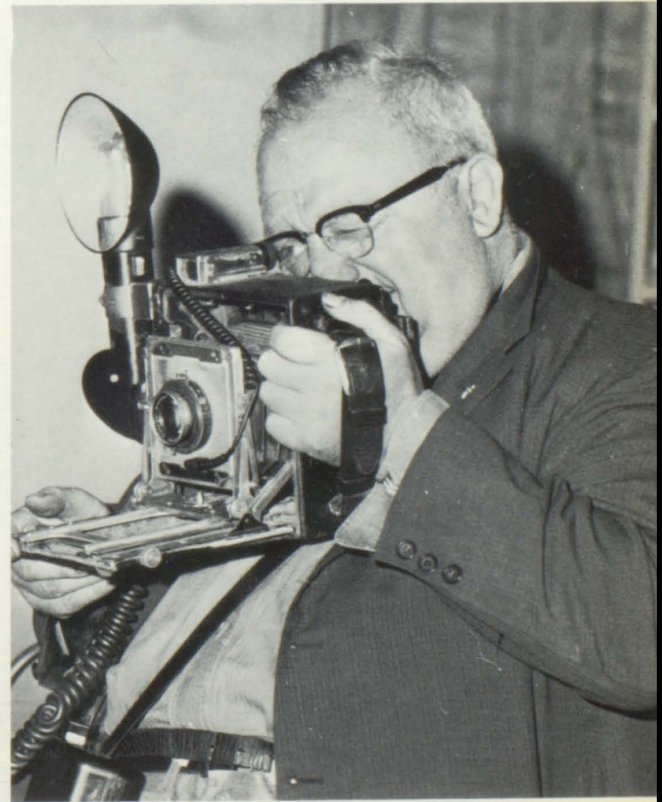

In a familiar pose, Mr. Lee Schlosser not only takes the most technical SOUTHERNER photography but also trains SOUTHERNER student photographers.



John Ziegler bounces the basketball off the backboard through the net.

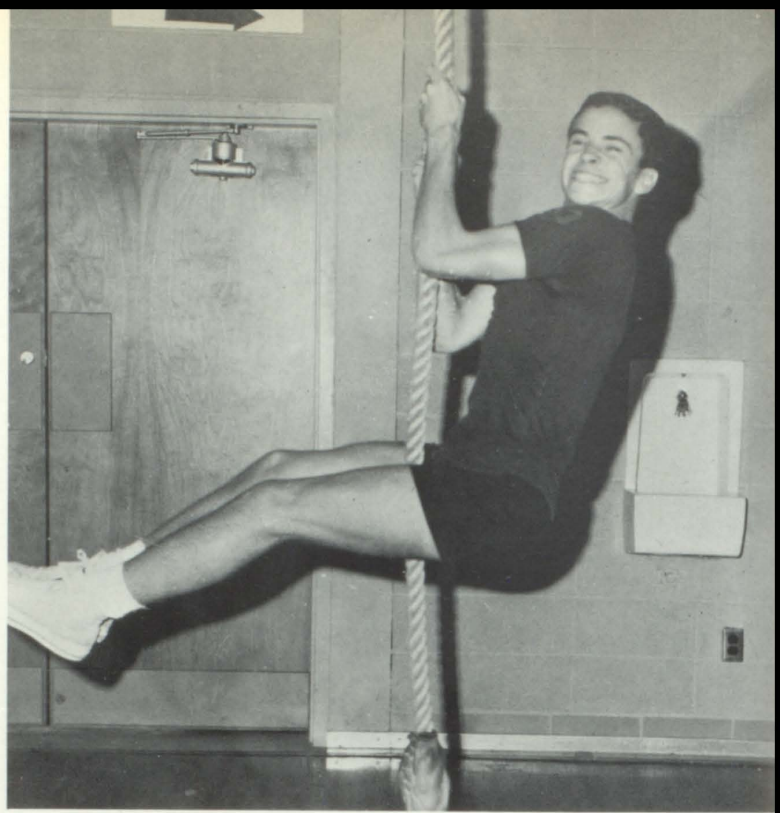

One of Coach Green's biggest problems is boys swinging on the rope. Warren McPhillips gives a demonstration of this unauthorized sport.

P. E. Activities



Kathy Swindle demonstrating the double leg bounce, shows good form and balance, a much desired goal.

Busy Students

*Come From Every Phase
of School Life*

Journalism students, Carol Stanford, Peggy Harrison, and Marilyn King, qualified for the International Quill and Scroll by maintaining a high B average and by having done outstanding work on the SOUTHERNER

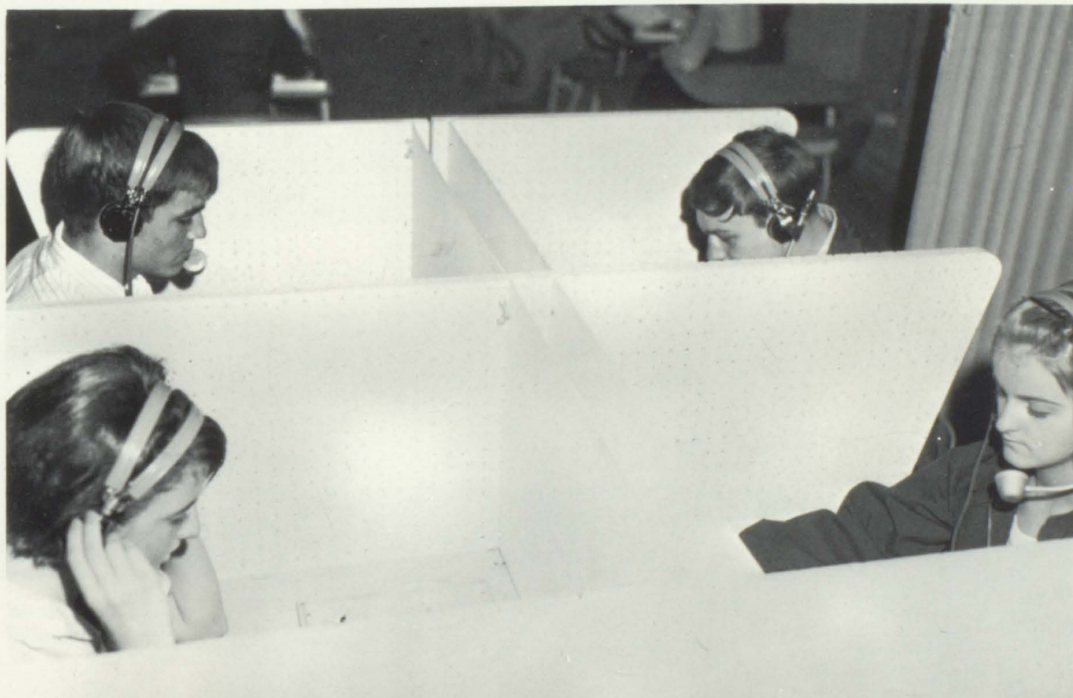

In the language laboratory Spanish students Jack Folsom, Sue Anderson, Keith Seibenhener, and Beverly Dossey correct their pronunciation.



One of the many duties of the cheerleaders is decorating the goal posts before each football game. Cheerleaders, Connie Rich, Jimmy Carretti, and Greg Mayo, decorate before the Cullman-Lee football game.

Student

Caught in the act! SOUTHERNER staff members Jane Ann Frutiger, Bill Britton, and Marilyn King are snapped as they take one of the many club pictures used in the annual.



Activities



Pam Spears and Linda Frye display Christmas projects made by Home Economics I girls.

Views

Bill Britton and Marilyn King discuss the importance of good grades and a good record.

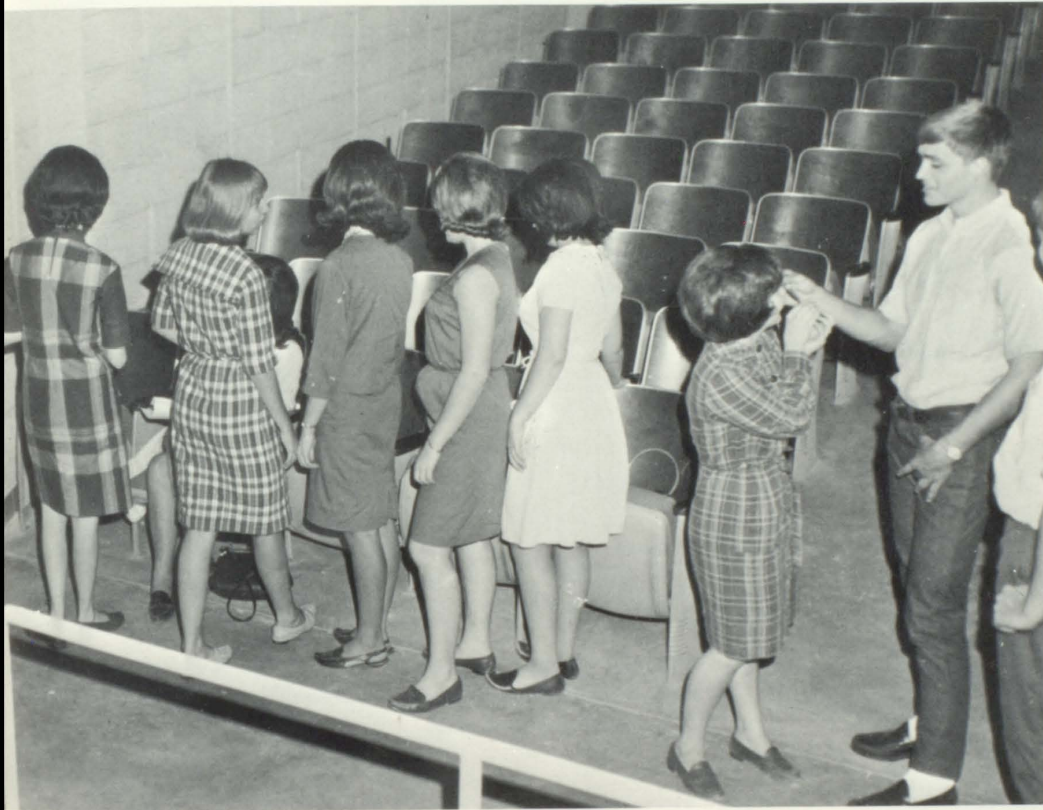
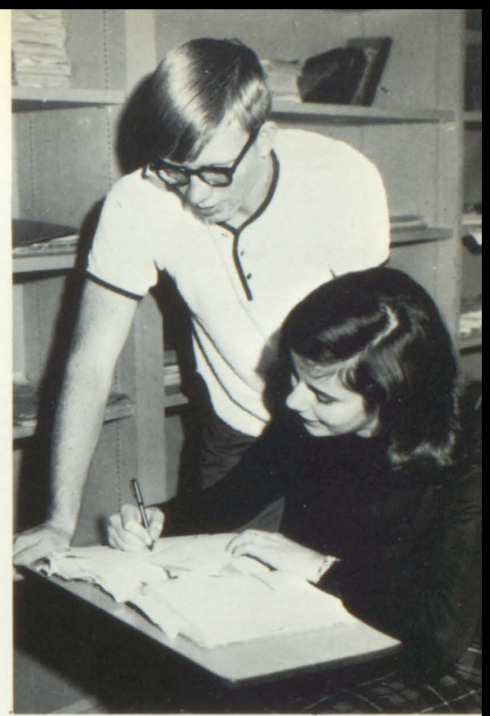

Students improve their appearance before school pictures are taken.

of

C. H. S.

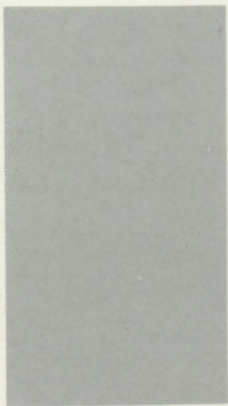

Cheerleaders Ann Guthery, Johanna Hagedorn and Connie Rich spread school spirit by advertising the Cullman-Lee football game.

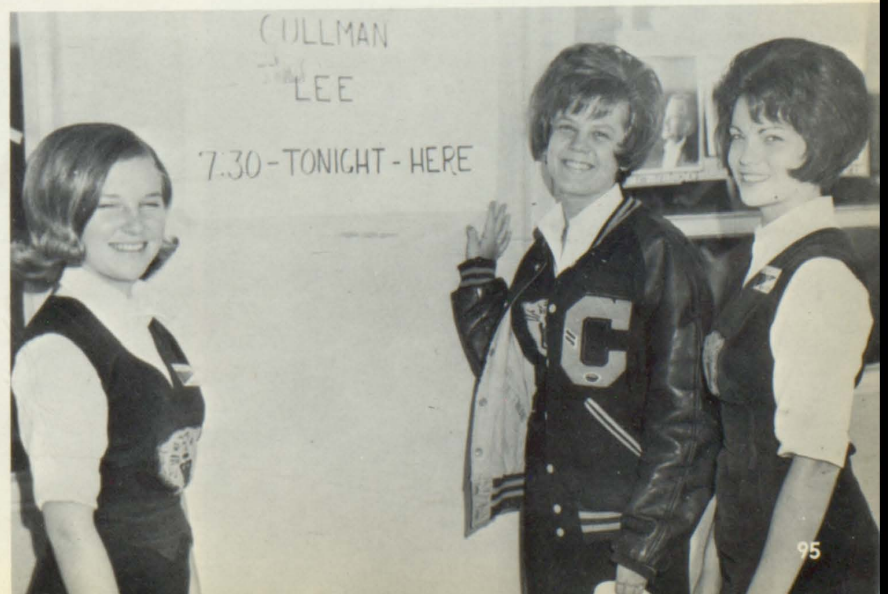

Cullman County Fair

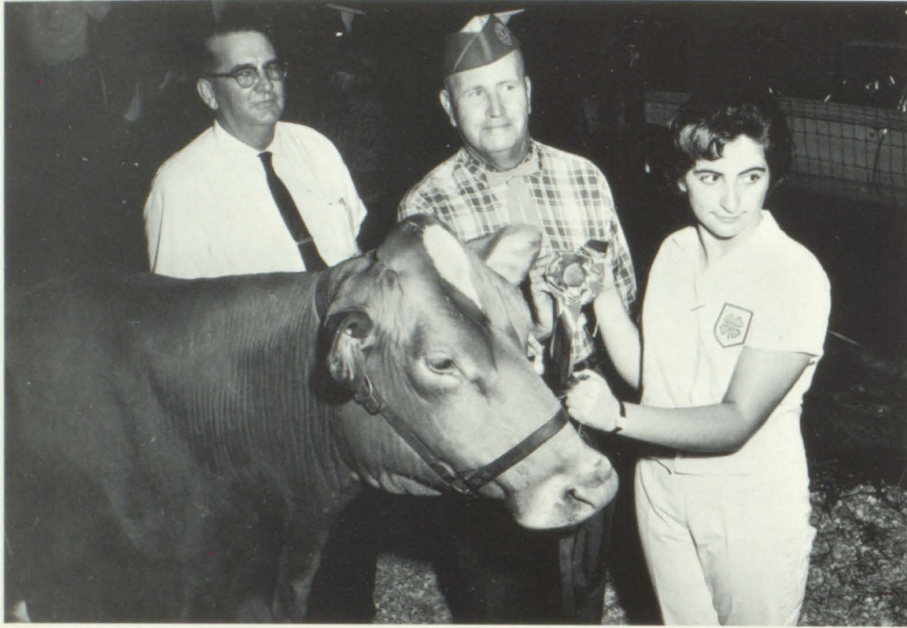

Diana Croy took first place in a livestock contest with her home-raised bull.

Fair Representatives

MISS CONGENIALITY—CAROLYN HALL



Carolyn Hall and Connie Rich represented Cullman High School in the Miss Cullman County Fair Contest. Carolyn and Connie were nominated by the faculty and then selected by last year's junior class. Carolyn was chosen as Miss Congeniality by a vote of the other contestants.

FAIR REPRESENTATIVE—CONNIE RICH



Christmas



Steve Singleton, Bill Ingram and Connie Rich prepare Christmas baskets for the two needy families. These baskets are given by the student council.



Honored by her homeroom at Christmas, Mrs. Mabel Bailey excitedly opens her Christmas present.

Time



To celebrate Christmas, the Journalism Staff enjoys a party.



*Miss Southerner
Sonya Willoughby*



First runner-up, Marilyn King, congratulates the 1966 Miss Southerner, Sonya Willoughby.

Sharyne Priest, 1965 Miss Southerner, crowns Sonya Willoughby, the new Miss Southerner.

Miss Southerner

Miss Southerner and Top 20, chosen from a field of 50 contestants on the basis of poise, personality and beauty by three out-of-town judges.



*And
Her*



*First Runner-Up
Marilyn King*

*Connie Rich
Second Runner-Up*





Court

*3rd Runner-Up
Becky Franklin*

*4th Runner-Up
Paulette Rose*





5TH RUNNER-UP—JO ANNA KELLEY

6TH RUNNER-UP—GENA BLAND

7TH RUNNER-UP—PAT CALVERT

8TH RUNNER-UP—SHARON WASHBURN

9TH RUNNER-UP—NAN VINSON



Miss Congeniality

Jane McKoy

Miss Congeniality by vote of Miss Southerner contestants themselves was selected on the basis of cordiality, pleasantness and helpfulness.



Remaining Top 20. (Front row) Sondra Waters, Lydia Stieflemeyer, Cindy Tucker, Kathy Woods, Patti Vogel. (Second row) Rhonda Tankersley, Margarent Maxcy, Cora Cook, Susan Skipper and Charity Hendrix.

The Seventh Annual *Miss Southerner Pageant* was presented February 11 in the CHS auditorium. With the scene—a Southern Garden—fifty girls competed before three out-of-town judges and an anxious crowd.

Miss Southerner, the most coveted title for girls at CHS, with the nine runners-up appeared in the annual as beauties. The remaining Top Twenty either open or close the beauty section.



The Talent Show was a special attraction of the Miss Southerner Pageant. For her renditions of "Ho, Mr. Piper" and "Love is the Wind", Karen Carnegey is receiving the winner's trophy from MC Floyd Connell.

New Dimensions of

the Pageant

Nancy Reid, Editor of the Southerner, and Floyd Connell, President of the Student Body, announced for the Miss Southerner Beauty Pageant.



A surprised Jane McKoy learns that she was voted by the contestants as "Miss Congeniality," 1966.

Amateur



Billy Bonds, Jan Berry, Garland Hall, and Martha Brand perform their one act play in Mrs. Mabel Bailey's Advanced English class.



Student talent takes many forms. Ralph Latham, Gary Jackson, Butch Buxton, and Mike Mayhall try their hand on "The House of the Rising Sun."

Talent

Bill Ingram, Don Richard, James Laminack, Steve Singleton, and Ricky Shoults practice their Christmas songs for Mrs. Virginia Misegades.





The eternal saga of a snowfall—Bert Bedard, Gary Owen, Greg Mayo and Morris, our exchange student, exchange amenities in the form of a snowball fight.

During Teachers Appreciation Week, many students did imitations of their favorite teachers. Here Bert Bedard is shown in his Mr. William Petty attire.



As the result of a test given to senior girls, Julia Edwards won the honor of Betty Crocker Homemaker of Tomorrow.



The End of a Day

Students come; students go; seniors leave the hallowed halls of Cullman High for the last time, leave memories, traditions, and the will to make C.H.S. a better school, leave the door open for entering freshmen, and take the spirit of Cullman High into their own lives.



In Memory



Steve Bontrager

Senior

STEVE BONTRAGER was killed in a tragic automobile wreck on December 1, 1965. Because of his warm personality and his understanding heart, Steve had many friends. He was active in many dimensions at C. H. S.

Wayne Hendrix

Sophomore

On April 13, 1965, WAYNE HENDRIX died in the school gym as the result of a heart defect. The little boy with the big smile is how Wayne will be remembered. His cheery confidence lifted the spirits of all around him.





Activities

Organizations, a dynamic dimension of high school life, come in a variety of sizes and types to meet the interests of every student.

CHS Student Government

Thirty members and four officers, along with a county council representative and a parliamentarian elected from the thirty representatives, compose the Student Government. Beginning their work during the summer to try to promote extracurricular activities, the council kicked-off the school year with a "Mixer Party" for all students. They published *The Bearcat*, a handbook of student rules and information.

They raised money by selling Bearcat pens, notebooks, and pennants. Some of the council's activities included buying a mascot for the school, organizing school assemblies, supervising school elections, giving Christmas baskets and paper-backed books for the soldiers in Vietnam, broadcasting morning devotions and stimulating better school spirit.



Student Government officers: (seated) Martha Brand, Secretary; and Ann Guthery, Treasurer. (standing) Jane Ann Frutiger, Vice President and Floyd Connell, President.



Representatives from homerooms of all four grades are a symbol of our Student



Lunch time—a time for the students to relax and discuss proposals made by the Student Government.



Government. Composed of thirty members, the representatives are elected by popular vote of the student body in April prior to the on-coming school year.

Class Representatives

Freshman representatives learn about high school life and leadership. They are: Jeanne Abt, Mike Callen, Allen Little, Phil Freeman, Mike Lee, Mike Richter, and Mike Leak. Not pictured are Tommy Frutiger and Bama Folsom.



To Student Government

Following the installation service, student council officers got acquainted with Bill Roper, president of the Alabama Association of Student Councils and also guest speaker that day. From left to right Martha Brand, Mr. Stanley Johnson, Ann Guthery, Bill Roper, Floyd Connell, Jane Ann Frutiger, Jane McKoy, and Butch Reeder.

Sophomore representatives found that council work can be fun. Mitzi Danker, acting as chairman head, discovers responsibility is hard work. Others are Joey Huggins, Scotty Davis, Charlotte Jacobs, C. L. Lee, and Susan McMeans. Not pictured are Mike Cobb and Brent Cromer.

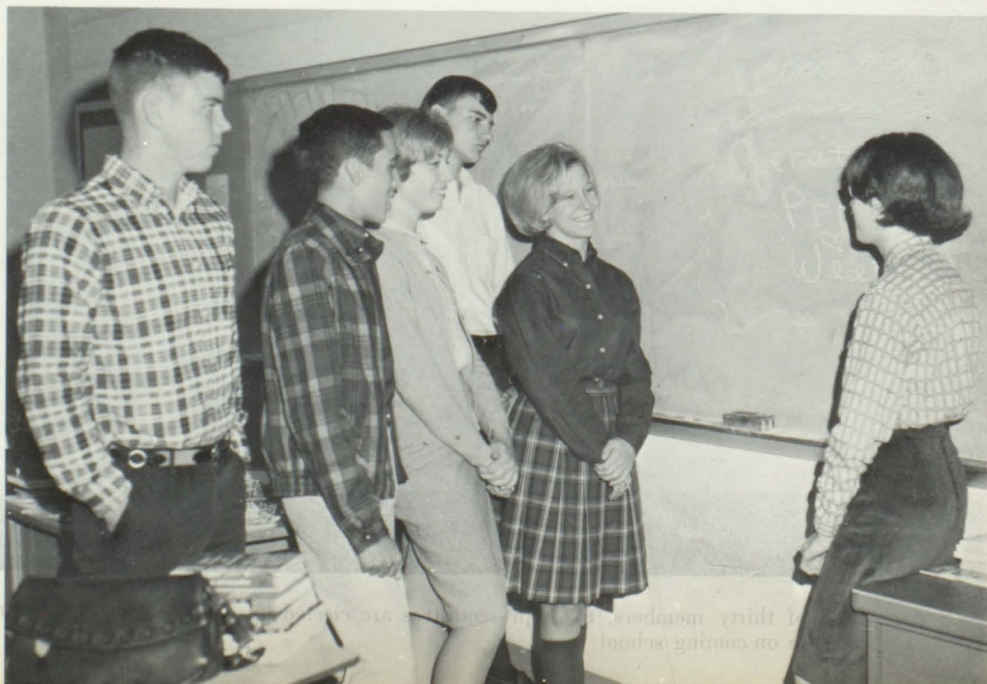

Thrill alternated with awe as the senior representatives measured for graduation robes. They were Tim McMeans, Bill Davidson, Connie Rich, Butch Reeder, Jane McKoy, Steve Singleton, and Bill Ingram.



SGA members were elected at large from their class and then assigned to homerooms. The election took place in the spring after the officers were elected. This new procedure enabled the council to work during the summer toward improved activities for the year.



Elected by the Student Council, Jane McKoy and Butch Reeder served as the council's representative and the parliamentarian, respectively.



Juniors representatives to the Student Council tried to find out what government life is really like. Seated—Jimmy Caretti; standing — Carol Chandler, Charity Hendrix, Kathy Woods, Pat Calvert, and Gena Bland. Not shown is Marilyn King.

Key Club



The officers: Mark Guthrie, chaplain; Bert Bedard, president; John Ziegler, honorary vice president; Emmett Blocher, vice president; Warren McPhillips, secretary; and Roy Williams, treasurer.



(first row) Scotty Davis, Elwin Arnold, Mark Merritt, Larry Daniels, (second row) Jimmy Cox, Dickie Sanders, Eddie Bedard, Rickie Willoughby, Jimmy Caretti, Jim Woods, Jule Glover, Ricky Cupp, Rodney Reeves, Richie Apel, Brent Cromer. (third row) Joey Huggins, Tim McMeans, Greg Mayo, Gilmer McCurdy, "Morris", Larry Dunlap, Jim Folsom, Donnie Moyer and Butch Apel.

Serves

Mainly working as a service organization to help in community donation drives, the Key Club collects money for muscular dystrophy, the United Fund, the United Nations International Children's Emergency Fund, Cerebral Palsy, and the Veterans of Foreign Wars. They aid in sports, raise and lower the school flag, and operate the stage curtains and lights for assemblies and programs. Distributing food baskets on holidays and providing a lunch ticket for a student each semester are Key Club charity projects.



Key Club member Jim Cox shows "Morris", an honorary member, how to check the school suggestion box. The club placed the box in the office. Suggestions of the student body are screened before they go to the administration.



One of the many duties of the Key Club is putting up and taking down the school flag. Key Clubber Scotty Davis raises the flag to earn his credit points.

C. H. S.



In concert formation the Bearcat Band, composed of ninety-two members, is directed by Mr. Bonnie K. James.

Playing in the CHS band is an all-year job. In the summer the members attend a marching camp in Decatur and practice twice weekly. To keep up the quality, Director James tests each student on scales, memory work, and sight-reading.

This hard work brings results in the form of concerts for Christmas, PTA, and the Easter Sunrise Service, as well as the entertainment at pep rallies, football games, and in parades. The highlight of the year is the district band festival in Tuscaloosa.



Percussion players: (front) Jimmy Speeple, Mark Merrit; (back) Danny Hall, Bill Davidson, and Edward Lefler.

CHS Band



Majorettes: Sharyne Priest (flagbearer), Martha Brand, Gwen Maner, Julia Edwards (head majorette), Rhonda Phillips, Nancy Washburn, and Nancy Richter (flagbearer).



French horns: Donnie Maner, Tommy Ingram, Bruce McClendon, and Joyce Teichmiller.
Bass horns: Dale Mayo, Butch Apel, and Cathy Keim.



Head majorette Julia Edwards poses with Lawayne Thrasher, drum major.



Clarinets: (front row) Julia Edwards, Reba Parris, Jean Ann Buchmann, Carol Chandler, Martha Brand, Gradyne Willingham, Joan Davidson, Charlotte Warner, and Rhonda Phillips; (second row) Karen Parker, Branda Spradlin, Wandora Hanes, Diane McCoy, Donna Martin, Nancy Richter, Pat Berry, Jane Pruet, Ola Black, and Gary Jackson.



Tuba and bass horn players: (first row) James Hammond, Lawayne Thrasher; (second row) Eugene Beasley, Steve Day, and Wayne Chandler.



Flute and piccolo players: (first row) Paula Jones, Vicki Lovelady, Barbara Chandler, Charlotte Romine; (second row) Sarah Miles, Clifta Kirkwood, Beth Williford, and Sandy Lange.

Reed players: (front row) Nikki Heckert, Brenda Chapman, Jan Blair; (second row) Ann Ingram, Frances Powell, and Linda Terrence.



Band Attains Honor



Saxophone players: (front row) Charles Wallace, Linda Allen, Beverly McSwain, Sharyne Priest, Paula Hudson, Joyce Sanders, Karen Carnagey; (second row) Doris Powell, Nancy Abbot, Wayne Mauldin, Charles McBayer, Richard Newman, Gary Murrell, Larry Fine, Judy Whaley, and Vivian Glover.



Trombone players: (seated) Joey Huggins, Charles McNutt, Steve Knighten; (standing) Dale Quick, Jimmy Gletty, John Powell, and Aaron Parker.

Through Practice



Trumpet section: front row) Gary Harris, Mike Hardeman, Tony Burns, Freddie Meadows, Gwyn Maner, Phil McCleendon, Benny White, Randy Miller, Richard White; (back row) Tommy Frutiger, James Cameron, Jim Cox, Boyd Thompson, Charles Nix, Mark McCleendon, Donnie Moyer, Doug Whaley, and Randy Howell.

Junior Classical League



Anyone with genuine interest in the Latin Classics or one who has taken or is taking Latin can be a member of the Junior Classical League. These members study the civilization, language, literature, and art of ancient Rome. Delegates go to the state convention, and at the end of the year the club holds a Roman banquet, complete with slaves who are the first year members.

Members of the J. C. L. are Frances Bledsoe—parliamentarian Carolyn Hall—president Wanda Mayhall, Lynne Mayhall, Pam Hempfling—secretary Jo Ann Welch; (standing) Charlotte Warner—vice president David Allred, Philip Freeman, Dinah Clemmons, Kathryn Warner—treasurer Joyce Blackwood, Ruth Messersmith, and Vicki Lovelady. Not shown is Mike Mayhall.

Math Club

Promoting enjoyment and keener interest in mathematics and developing sound scholarship in the subject are the main aims of the Math Club. One of the activities of this club is sponsoring a National Mathematics Contest at CHS and sending the winners as a team to Howard College for the annual math tournament.

Randall Watts, president
Richard Wunderlich, vice president
Garland Hall, secretary
Joyce Sanders, treasurer



Mike Aderhold
Linda Alverson
Susan Childs
Steve Glasscock
Mike Harris
Ralph Latham

Marilyn King, not shown



Commercial Club



Connie Griffin, President
Alicia Henry, Vice president
Polly Doyle, Secretary
Gail Steele, Treasurer
Peggy Berry
Hannah Bryant

Brenda Chapman
Judy Coley
Marilyn Duke
Geraldine Hale
Brenda Hanes
Linda Lambert

Mary Lay
Brenda Pitts
Linda Rhodes
Linda Taylor
Sonya Willoughby
Dianne Wyatt

Not shown are Martha Dingler, Mary Lou Goodwin, and Katie Keller.

Developing the qualities of a businesswoman is the primary aim of this club. The girls learn more of the life of a secretary through such details as dress, make-up, and manners. Mrs. Sue Hauk and Mrs. Inez Stewart are the joint sponsors.

Library Assistants

Through study and work in the library these girls learn how the library operates. Obtaining the basic fundamentals of the Dewey Decimal System and helping students find their needed information in the library are their duties.



Mrs. Doris Cornett, sponsor of the club, shows how to stamp library books.



Members of the Library Assistants are Linda Frye, Jean Bright, Jan Hawkins, Linda McMinn, Pat Samples, Joyce Franklin; (standing) Sandy Hamner, Sharon Washburn, Susan Grant, Sherry Watson, Gail Steele, Alicia Henry, Pat Yates.



Of vital importance to the yearbook is the photography staff—Larry Camp and Bill Britton.



Members of the ad section, Carol Moore and Kathy Thraikill, sort ad receipts.



Obviously enjoying themselves Paulette Lackey and Lee Thomas work on the student life section.

The SOUTHERNER Staff publishes the SOUTHERNER and the HILIGHT. In the busy, hurried life of a journalism student, the preliminary deadlines, the final deadlines of the SOUTHERNER and the Miss SOUTHERNER pageant help mark the big events of the year. The year is brightened by some of the students attending a Journalism Convention in Tuscaloosa, where they attend workshops and where they learn new ideas to be used in the SOUTHERNER and the HILIGHT.



Working on the faculty section are Carol Stanford and Nancy Reid.



Nancy Reid, editor of the SOUTHERNER, works with the assistant editor, Paulette Lackey.



Activities section workers Jane McKoy and Jane Ann Frutiger check the layout and picture size.

Southerner

Staff



Sandy Ray, editor of the sports section, helps Lauranne Persons and Bill Britton learn the principals of good journalism.

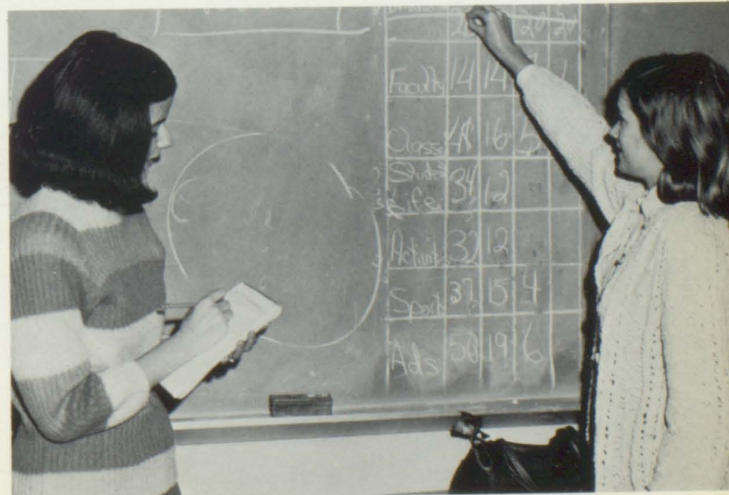

Marilyn King takes notes from the introduction editor, Brenda Pearson.



Scotty Davis, Jane McKoy, Nancy Reid, and Doug Weeks, the top Southerner Ad Salesmen tied by selling \$420.00 each of ads.

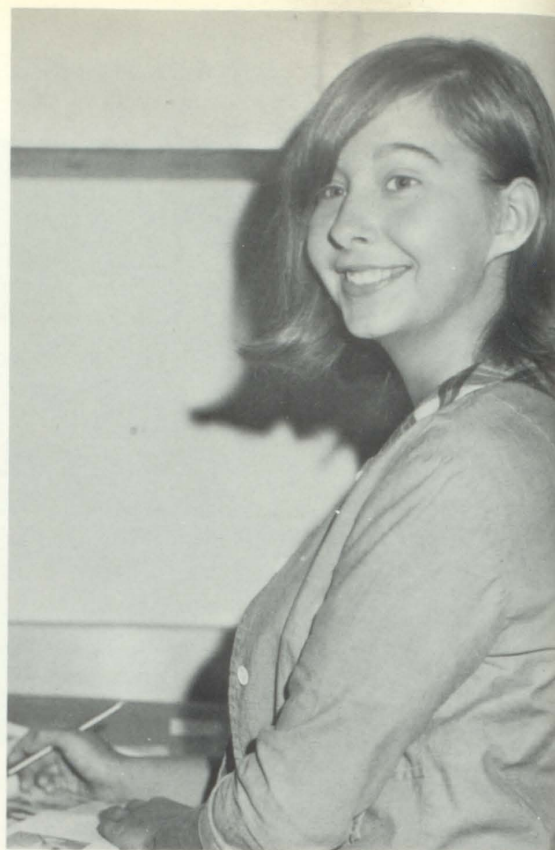

Handling the financial problems of publishing the yearbook is the job of business manager, Kathy Thraikill. This is Kathy's first year on the staff.



Busy trying to meet their first deadline for the Academic section—Danny Spears, Peggy Harrison, Carol Glover, and Larry Camp.



Members: (first row) Darrel Shikle, Freddy Williams, Wayne Turner, Sammy Mobley, Pete White; (second row) Rhondal Franklin, Jimmy Fleischamel, Burton Holloway, Gary Mitchell, Wendell Wood, Gary Shaw, Larry Hale; (third row) Alton Sandlin, Charles Arndt, Kenneth Beasley, Benny Sims, Leroy Holland, Jimmy Ross, Mike Murphree, Ricky McGukin, Frank Arndt, Lionel Butler, Oneal Rusk, Mr. Hardeman; (fourth row) Raymond Fredrick, Ronnie Sharp, John Cornelius, Keith Albritten, Dennis Tilley, Dennis Spradlin, Randy Williams, Wayne Chandler, Henry Arndt, Bill Teague, Ricky Kraft, Steve Day, James Ege, and Douglas Dingler.

FFA

The Future Farmers of America strive to develop competent, aggressive leadership, to create more interest in the vocation of farming, and to nurture a love for country life. While taking part in public contests—speaking, tractor driving, soil judging, and livestock judging—this group also produces special programs, including various rodeos.



Officers of the FFA: Mike Murphree—sentinel, Randy Williams—reporter, Frank Arndt—treasurer; (standing) James Ege—vice president, Henry Arndt—president, and Bill Teague—secretary.



Members: (first row) Dewayne Waters, Ronald Morrow, Ronald Henry, Richard Rape, Doug Kraft, Robert Lindsey, Jerold Hopper; (second row) Bernard Schaefers, David Lamar, David Grissom, Don Kraft, Gary Oden, James Reese, Bobby Lee; (third row) Ronald Ege, Jerry McNabb, David Pylant, Harold Gibson, Robert Dyer, Jerry Beale, John Powell, Jimmy Denton, Kent Cooper, and Cecil Parker. Not pictured: George Blankenship, Jerry Boyd, and Donald Hunter.

Tri-Hi-Y

Members: (front row) Gwen Brasher, Janis Schaffer, Mary Prater, Linda McSwain, Sally Mathis, Pat Driver, Janet Mann, Kay Todd, and Judy Wiseman; (back row) Pamela Cupp, Virginia Nix, Sharon Burney, Bethany Knight, Paula White, Paula Reid, Judy Veal, and Marilyn Parker.



Members: (front row) Sandra Richards, Pam Barnes, Connie Slaughter, Becky Mayhall, Margaret Turner, Brenda Spradlin, Sarah Miles, Diane Doyle, Ann Boike; (back row) Linda Taylor, Nancy Taylor, Sue Anderson, Pat Twilley, Cathy Umphrey, Kathy Screws, Carole Richter, Joan Morrow, Judy Spradlin, Sue Allred, and Freida Steipp.

Clean speech, clean sportsmanship—these are the objectives of the Tri-Hi-Y members. They work to promote these high standards of Christian character in all phases of life.



Officers of the Tri-Hi-Y: Bonnie Porter—secretary; Diane Cupp—vice president; Gwyn Maner—chaplain; Nelda Hinkle—president; and Mrs. Juanita Corgill—sponsor. Not shown is Nancy Richter—treasurer.



Members: Joann Hankey, Wilks Turney, Larry Camp, Mr. Bill Bowling (sponsor), Jane Pruett, and Jan Blair.

Biology Club

Students with an interest in biologically related vocations work in the Biology Club to understand the significance of biology in their lives. These students make field trips to science laboratories as part of their year's activities.

Officers: Sheila Gorham—President, Patti Kidd—reporter, Carol Stanford—vice president, Becky Davidson—secretary, and Joy Henry—treasurer.



Vocational Industrial Education

Members of the V.I.E. Club try to promote a better understanding for an appreciation of trade, industrial, and technical studies. The club develops leadership in and intelligence of these phases of life.

The V.I.E. Club officers are Kathy Woods—president, Marcella Calvert—vice president, Vicki Heinl—secretary, Max Merritt—treasurer, and Charlotte Kent—parliamentarian.



Members: (first row) Gaylon Drake, John Furlotte, Hal Lee, Jerrald Briscoe, Jimmy Speegle, Ronnie Casey, Ronnie Dickerson, Jerry League. (second row) Bobby Chaney, Carol Hanby, Linda Malher, Pat Taylor, Betty Spear, Judy Wilson, Marcella Calvert, Kathy Woods, Max Merritt, and Vicki Heinl. (third row) Tony Richter, David Lemons, Randell Veal, Larry Dunlap, Ronnie McLeroy, James Schafer and Jerry Wolf. Not pictured is Charlotte Kent.

FHA

The Future Homemakers of America plan and carry out activities related to home-making and family living. The seventy-six members search for opportunities to solve home problems and participate in many group projects on local and state levels.



Officers: (seated) Rhonda Tankersley, President; Joan Wright, Treasurer; Pat Calvert, Vice President; and Marilyn Gay, recreational leader. (standing) Ann Phillips, historian; Peggy Harrison, Secretary; Rose Chandler, Parliamentarian; and Barbara Hart, reporter.



Members: (first row) Susan Calvert, Wanda Fowler, Janis Griffin, Diane Martin, Charlotte Romine, Norma Woerz, Jeannie Mize, Kay Goggins; (second row) Brenda Murray, Fay Todd, Beverly McSwain, Marilyn Mann, Nancy McCroy, Jan Hawkins, Stella Hale, Betty Glover, Claudia Barnes; (third row) Pam Spears, Gail Hibbs, Dorothy Adamson, Kathy Swindle, Joyce Pichelmeyer, Linda Chapman, Teresa Waller, Pat Heint, Linda Whatley, Debbie Hamrick, Jane Ann Crutchfield, Carol Clay, Imogene Thompson, and Linda Mark.

Members: (first row) Judy Bowman, Sue Allred, Ann Brock, Martha Brand, Janet Holmes, Betty Hayes, Cathy Lawrence, Janice Swofford, Sheila Manning, Jackie Moore; (second row) Brenda Flanagan, Judy Speegle, Linda Thorne, Peggy Walker, Diane Galin, Debbie Henry, Lana Miller, Joan Eastwood; (third row) Carol Chandler, Rhonda Phillips, Donna Black Turner, Julia Edwards, Pat McMinn, Barbara Chandler, Frances Powell, Mary Willoughby, Diane McGriff, Sharon Earl, and Judy Eady.



Spanish Club



Members: (front row) Pat Plunkett Margaret Maxcy, Claudean Edwards, and Dianne Morgan; (second row) Dorothy Adamson, Rhonda Shadinger, Regina Johnson, Dianne Braswell, Kitty Lee, Paula White, and Linda Mayo; (back row) Charles McNutt and Steve Klein.

Officers: Bonnie Daily—treasurer, Mrs. Martha Herrera—sponsor, Patsy Bowles—secretary, Karen Culpepper—president, and Debra Edge—vice president.



To study the history, customs, government, and language of that nation which led Europe in the discovery and conquest of the western hemisphere is the main objective of the Spanish Club. The members highlight their year with a banquet where they eat Spanish food and dress in Spanish style.

Dramatics Club

Members of the Dramatics Club combine talents with hopes of becoming stage stars. They study the fundamentals of acting by speaking before club members then improve their talents by the criticism from other members.

Members: Nikki Heckert, Mrs. Karen Clements—sponsor, Terry Tanner, Sharyne Priest—president, Sharon Frank, Jim Cox, Sherry Lee, Nicky Presnell, Cheri Smith, Aaron Parker—vice president, Linda Terrence, Janice McGriff, and Ann Ingram.



Members: (front row) Linda Coker, Elaine Sheppard, Dianne Harrington, Charlotte Yeager, Kathy Kendrix, Sonya Willoughby, Louise Hackworth; (back row) Emmett Blocher, Ed Cole, Donnie Moyer, Danny McAfee, Dave Mann, John Thompson, Mike Styles, Randall Heatherley, and Larry Terry.



International Relations Club

Members of the International Relations Club study customs and current events of foreign countries to understand better the relations of our country with others. One project is producing assemblies for the benefit of the student body.

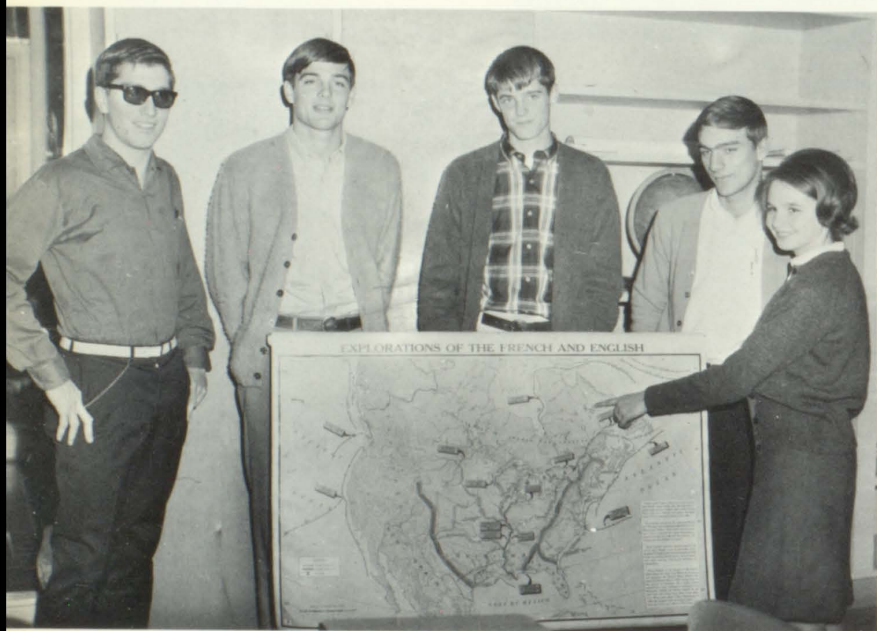

Officers: Maurizio (Morris) Maurizi-Enrici—foreign exchange student; Jim Folsom—vice president; Clay Prestwood—treasurer; Bert Bedard—president; and Cindy Tucker—secretary.

Members: (front row) Jan Berry, Donna Spradlin, Lucy Prestwood, Kathy Woods; (back row) Jeff Buettner, Danny Holmes, Kerry Hembree, Gary Sasnette, Bob Davis, Ricky Cupp, Steve Vinson, Butch Apel, and Tim McMeans.





Members: (first row) Gena Bland, Linda Alverson, Patti Vogel, Mitzi Danker, Carolyn Hall, Charity Hendrix, Diane McCoy, Pat Berry; (second row) Karen Carnagey, Cora Cook, Sharyne Priest, Fran Steipp, Susan Skipper, Donna Chaney, Lynda Harden, Elizabeth Roden; (third row) Nickey Pressnell, Jimmy Ryan, Eddie Cole, Rex Ziegenbein, Jackie Camp, David Sandlin; (fourth row) David McFarland, Danny Spears, John Woodard, Leonard Collier, Douglas Erwin, Gary Murphee, and Bernard Shaffer. Not pictured are Richey Apel, Howard Goodwin, and Suzanne Melton.

Concert Choir

Selected individually by choral director Mr. Don Williamson, the members of the Concert Choir perform for school assemblies and various civic programs. Each year the group enters the District Choral Festival and often qualifying enters the State Festival in Tuscaloosa.

Glee Club



Concert Choir Officers: Danny Spears, president; Mitzi Danker, treasurer; Charity Hendrix, secretary; and Carolyn Hall, vice president.



Girl's Glee Club officers: (seated) Kathy Hendrix, president, (standing) Linda Frye, secretary; Sarah Tew, treasurer, and Janie Poole, vice president.

Officers

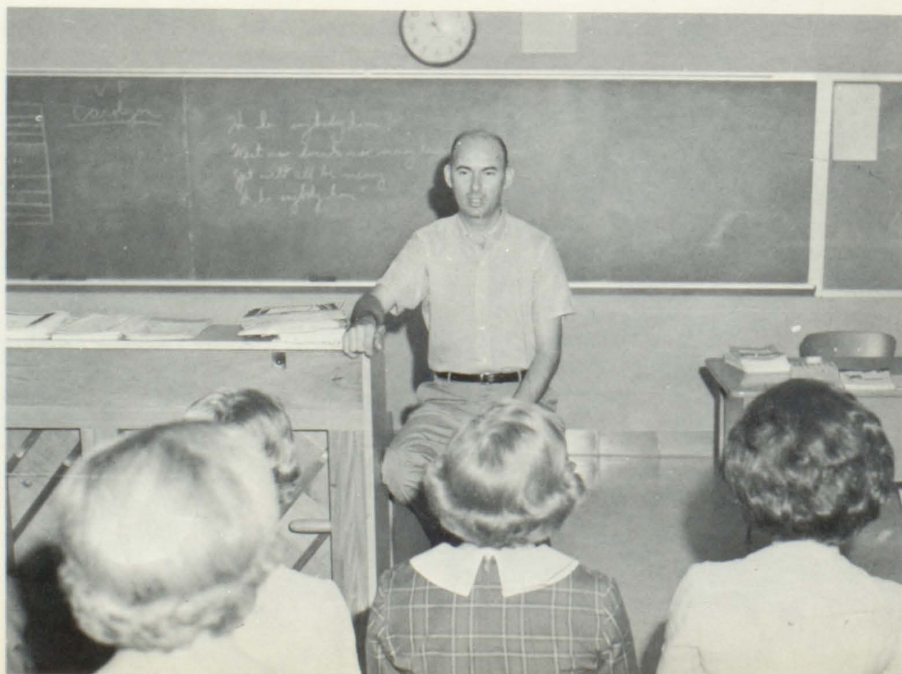

Mr. Williamson explains the basic rules of sight reading music to his glee club students.

Members of the girls' glee club: (front row) Janie Poole, Connie Griffin, Jane Aldridge, Glenna Webb, Linda Frye, Mirima Peinhardt, Jan Berry, Susan Aldridge, Pat Walker, Jeannette Creel; (second row) Marilyn Parker, Pam Spears, Freida Steipp, Bonnie Porter, Della Green, Sharyne Priest, Mary Lou Goodwin, Rosemarie Entrekkin, Kathy Hendrix; (third row) Nancy Taylor, Joyce Ann Garrett, Carole Richter, Kathryn Warner, Brenda Flanagan, Betty Taylor, June Gingrich, Pat Berry, Janis Griffin, and Martha Goodwin.



Girls' Glee Club

Both the girls' glee club and the mixed Concert Choir are directed by Mr. Don Williamson. Here, he leads the group in a last-minute rehearsal before an assembly.



"Cheers!" cries the mixed glee club in unison at a party sponsored by the director, Mr. Williamson. Joining in the toast are Howard Goodwin, Mitzi Danker, Gena Bland, and Mr. Williamson.



Members: (front row) Jimmy Croose, Joe Phillips, Linda Tyree, Doug Weeks—secretary; John Zeigler—vice president—Rodney Reeves—president; David Nixon—treasurer; Pat Walker, Judy Veal; (second row) Ernie Zugaro, Steve Walker, Ricky Shoults, Terry Thomas, Tim McAnally, Kenneth Howard, Steve Ragsdale, Carol Moore; (third row) Bill Medlock, Tommy Brazeal, Mark Guthrie, Arthur Wheeler, John Wayne, Kenny Lawrence, Johnny Young, Larry Methvin, Steve Weissend, Bobby Gilliland, Gary Lindsay, and Larry Miller.

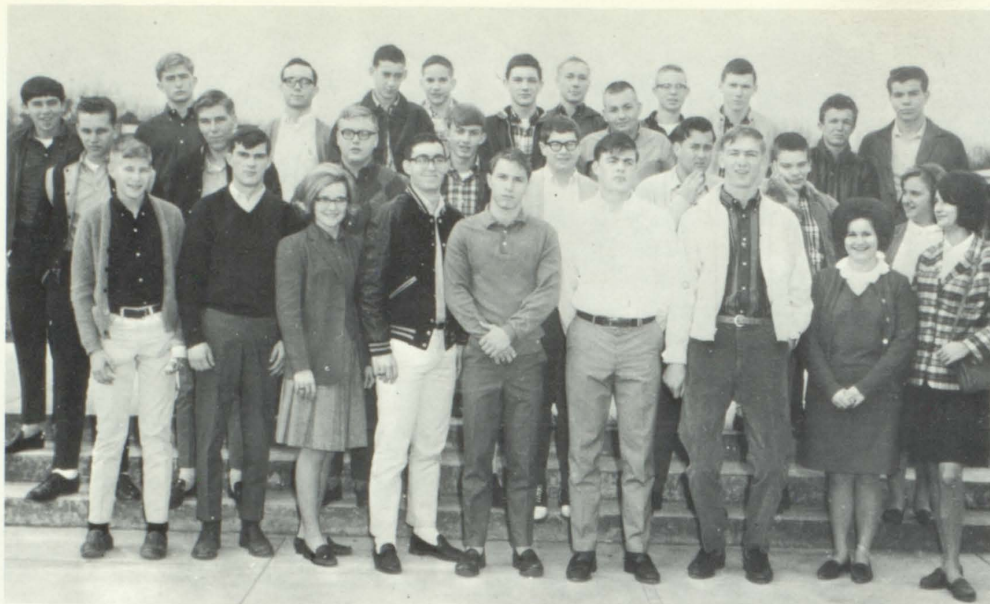

Automobile Club 1

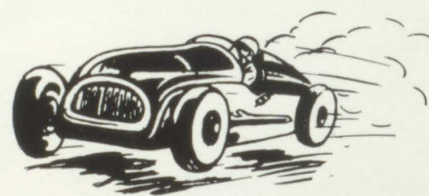

Requirements of the members of the Automobile Club I are a valid driver's license and an interest in safety on the highways. At meetings, these members not only discuss safety, but they also study the history, parts, and care of cars.



Members: (front row) Richard Lindsey, Bert Mackenstepe, Ken Price, Gary Teichmiller, Jim Neely; (second row) Donald Sizemore, Gary Murphee, Walter Richard, Larry Morton; (third row) Wallace Logan, Bill Pressnell, Harold Nail, Allan Mayo, David Nixon, Jimmy Turner, Gerry Kreps, Jimmy Ryan, and John Sachs.



Members: (front row) David Wyatt, Tommy Ponder, Mark Teichmiller, Grady Smith, Don Via, Bruce McClendon; (second row) Eddie Bedard, Richard White, Ricky Parker, Tommy Cooper, Wayne Twilley; (third row) Cranford Allen, Ronald Dunn, Mike Knighton, Avery Land, Steve Myles, Mike Willis, and Charlie Wallace.

Auto Club II

Membership in the Automobile Club II led by the sponsor, Mr. Ken Gunter, is open to those who have obtained learner's permits. The theme—preparation for future driving—is carried out in the meetings.



Officers: Mike Cobb, president; Jimmy Buckalew, vice-president; Keith Seibenhener, secretary; Mike Blalock, treasurer.

Music Appreciation Club

While enjoying itself, the Music Appreciation Club indulges in a serious study to develop a richer appreciation of music through creative listening and study of classes of music.



Officers: Mr. Williamson—sponsor, Gradyne Willingham—Secretary, Howard Goodwin—Vice President, Karen Carney—Treasurer, and Lawayne Thrasher—president.



Seated: Charity Hendrix, Susan Skipper, Standing: Donna Chaney, Jane Aldredge, Martha Goodwin, Becky Watson, Betty Hall, Linda Hardin, Elizabeth Roden.



Front row: Clifta Kirkwood, Karen Parker, Diane McCoy, Rose Entrekin, June Gingrich, Betty Taylor and James Hammond. Second row: Paula Jones, Joan Davidson, David McFarland, Richie Apel, Reba Parris, Janie Poole, Gena Bland, Benny White and Gary Jackson.

French Club

Understanding better the customs and life of France, the twelve members of the French Club have varied programs and an annual banquet demonstrating the different phases of French life.



Members of the French Club sing French translations of well-known songs as a club activity.



Sitting: Marilyn Wells, Connie Jackson, Donna Lackey, Joanne Kelly
 Standing: Becky Chandler, Becky Franklin, Linda Clemmons, Melissa Werner. Back Row: Mike Richards, Steve Ward, Earl Foust, Steve Wachter, David Schulz, James Krepps, and Miss Sarah McDonald (sponsor).

German Club

Membership in the German Club is open to those taking German or who have successfully completed the course. Under the sponsorship of Mr. James Swofford, members undertake various projects.



(First row) Paulette Rose, Patti Vogel, Carolyn Whited, Paulette Teichmiller, Shelby Jean Leigeber, Rosemary Galin, Beth Williford, Nancy Abbot, Doris Powell, Debra Caigel. (second row) Fran Steipp, Judy Werner, Frankie Wattwood, Larry Fuller, Larry Lackey, Doug Trimble, David Thompson, Charles Thompson, Mitzi Danker. (third row) Jim Pope, Albert Dress, David Harbison and Hugh Galin



Members: (first row) Sandy Waitkins, Brenda Pearson, (second row) Jeanette Creel, Carolyn Milligan, Sandra Lange, Paulette Lackey, Judy Whatley, Vivian Glover, Paula Hudson. (third row) Deborah Burnham, Sandra Miller, Diane Bailey, Nelda Nicholas, Deborah Cox, Donna Davis, Debbie Eatman, Paula South, Ola Black. (fourth row) John Woodard, Wayne Priestly, Chuck Sasanette, "Cotton" Morris, Doug Erwin, Ronnie Melton, Jimmy Caretti.

Talent Scouts

The main purpose of the Talent Scouts is to find performing talent in the student body. These people present at least two assemblies each year.



Members: (first row) Sarah Townsend, Carolyn Johnsey, Darlene Langley, Nancy Washburn, Linda Frye, Lydia Stiefelmeyer, Paula South, Joyce Teichmiller, Linda Allen, (second row) Roger Myers, Drucilla Nunelly, Jean Ann Buchmann, Donna Martin, Miriac Peinhardt, Della Green, Larry Fine, Paula Hudson, Cora Cook, Sandra Buckelew. (third row) Ronnie Lynn, Mike Reaid, Greg Mayo, Dale Quick, Jimmy Gletty, Randy Miller, Jimmy McCroy, Gary Harris, Dale Mayo, Brent Cromer, Richard Hancock, Mike Isbell, Roger Nicklaus, Phillip McCledon, Wayne Mauldin.



Mitzi Danker, Rosemary Galin, and Patti Vogel are well entertained at their German Club party.

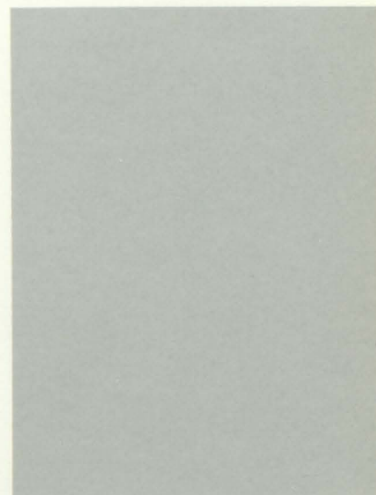

*Where
the*



A field trip to the hospital awaits Mr. Bowling's Biology Club.



Emmett Blocher tells Louise Hackworth that everyone has fun at the International Relations Club Christmas party.

*Action
Is*



Curiosity stirs Glee Club students as they give Mr. Williamson his Christmas present.



Through constant repetition, the trombones achieve perfection.

In School Clubs



Rehearsing for a school-wide assembly are Talent Scouts members Jeanie Buchman, Miriam Peinhart, and Della Green.



Sports

The "Bearcat" signifies the all-important dimension of the sports program needed to stimulate better physical and academic standards. Both major and minor sports are available to all students in the intramural and intermural competition further accenting the idea that a strong body is essential for a better mind.

Football

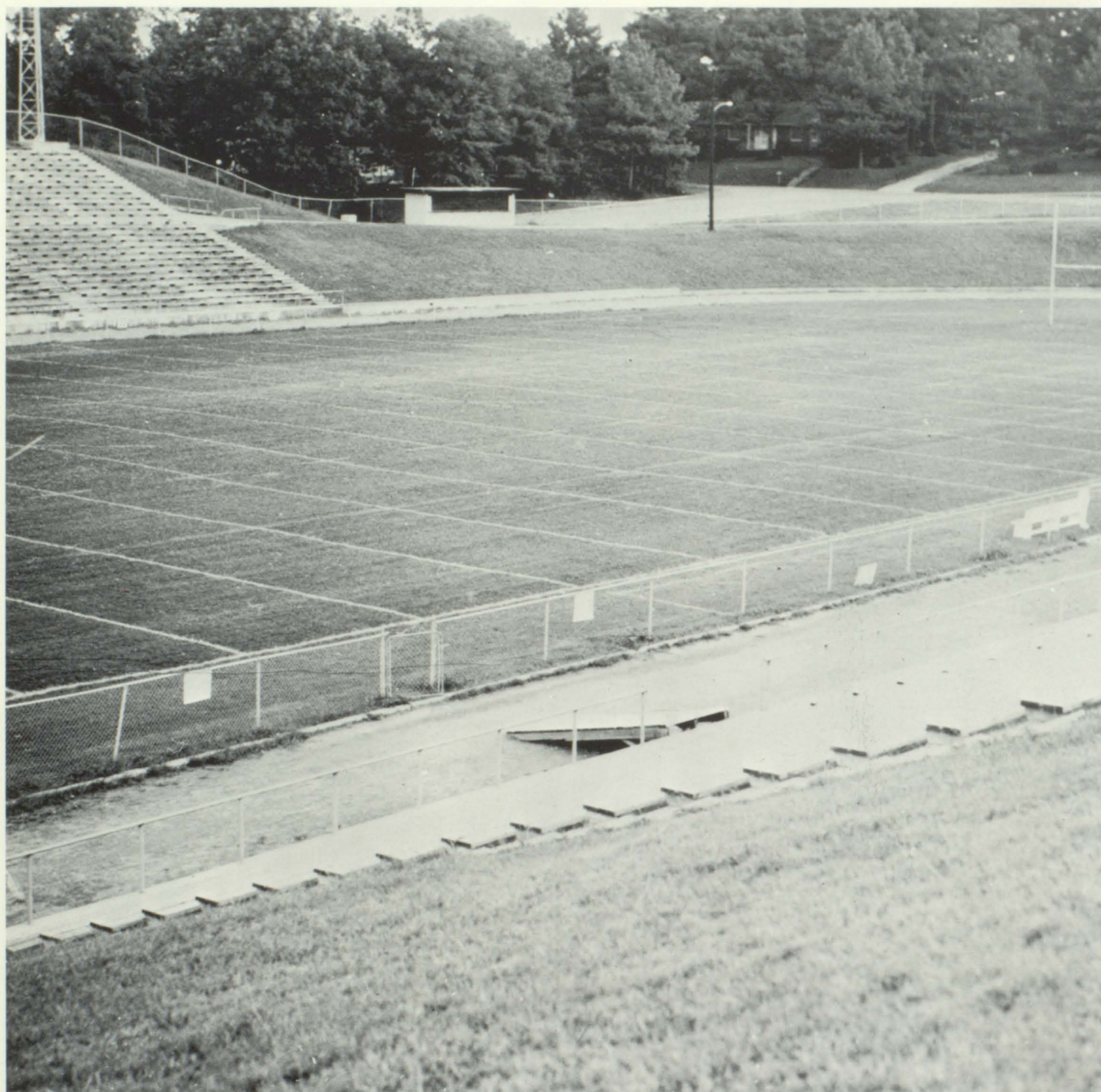

One of the prides of Cullman High is the Athletic stadium which was completed in September 1960. With a seating capacity of 8300 it has hosted approximately 30 varsity football games and 38 track meets.

1966 Varsity Schedule

Cullman—46	Butler—13	Cullman—13	Decatur—13
Cullman— 7	Arab— 7	Cullman— 0	Athens— 0
Cullman—13	Hanceville— 0	Cullman— 7	Jasper—14
Cullman—28	Lee High— 0	Cullman— 0	Scottsboro— 7
Cullman— 0	Huntsville—12	Cullman—25	Hartselle— 7



"Yes, it can happen here!" Victor Nicholas, Coach Woodward, and Coach Gunter watched Scottsboro defeat Cullman 7-0 during the last two minutes of the game.



Bearcat managers Clark Rodgers and Donnie Kelly watch for any emergency on the field.

Varsity 1966



VARSITY FOOTBALL TEAM—Front: Floyd Connell, Butch Reeder, Frankie Davis, Maxie Nelson, Elwin Arnold, Ray DeMonia, Wendell Wood, Dale Hancock. Second Row: Steve Singleton, Jack Stevens, Bill Schaffer, David Richter, Roddy Morgan, Mike Voss, Stanley Trimble, Ricky Gober, James Laminack. Back: Victor Nicholas, Don Richard, Riley Trimble, Charles Davis, Robie Werner, Bill Ingram, Buddy Blalock, Eddie Harris, Jerry Eliot.

Cullman Plays in Jamboree

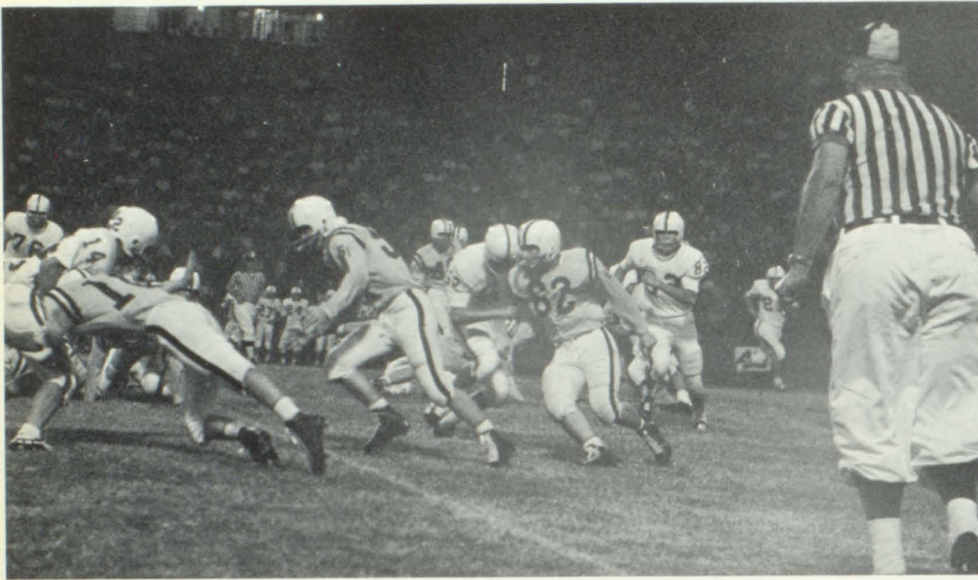

Quarterback Frankie Davis drives for yardage as he lowers his head into a Decatur player at the Jamboree in Decatur. Don Richards (51) and James Laminack (62) charge in to give help. The game ended in a 0-0 tie.

In the pre-season Jamboree the Bearcats were unimpressive and made many mistakes on offense. Defensively they did better. Butch Reeder, top ground gainer for the Cats, was followed by Frankie Davis and Maxie Nelson.



GUARDS—Kneeling: Jack Stevens, Eddy Harris. Standing: Ricky Gober, Steve Singleton, and James Laminack.

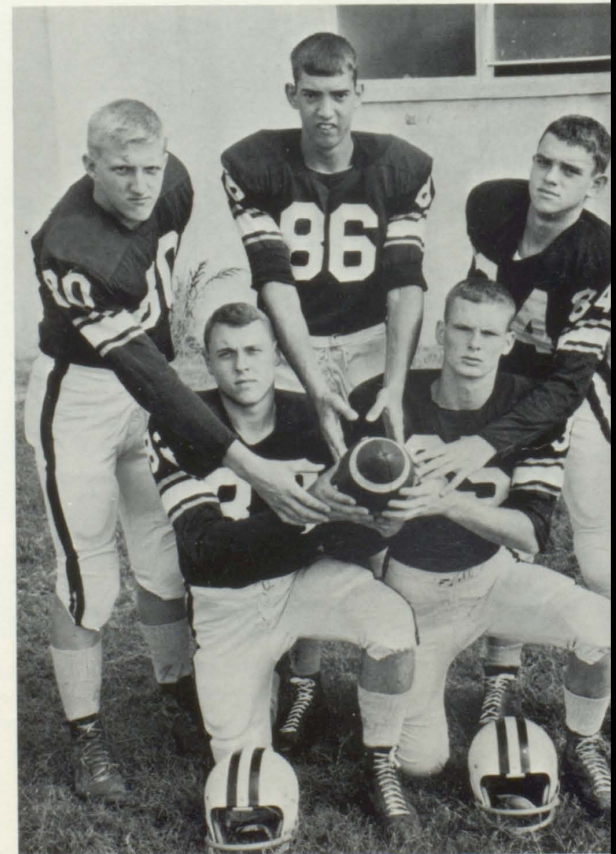

ENDS—Kneeling: Stanley Trimble, Bill Schaffer. Standing: Mike Voss, Roddy Morgan, and David Richter.

Bearcats Eat Butler, 46-13

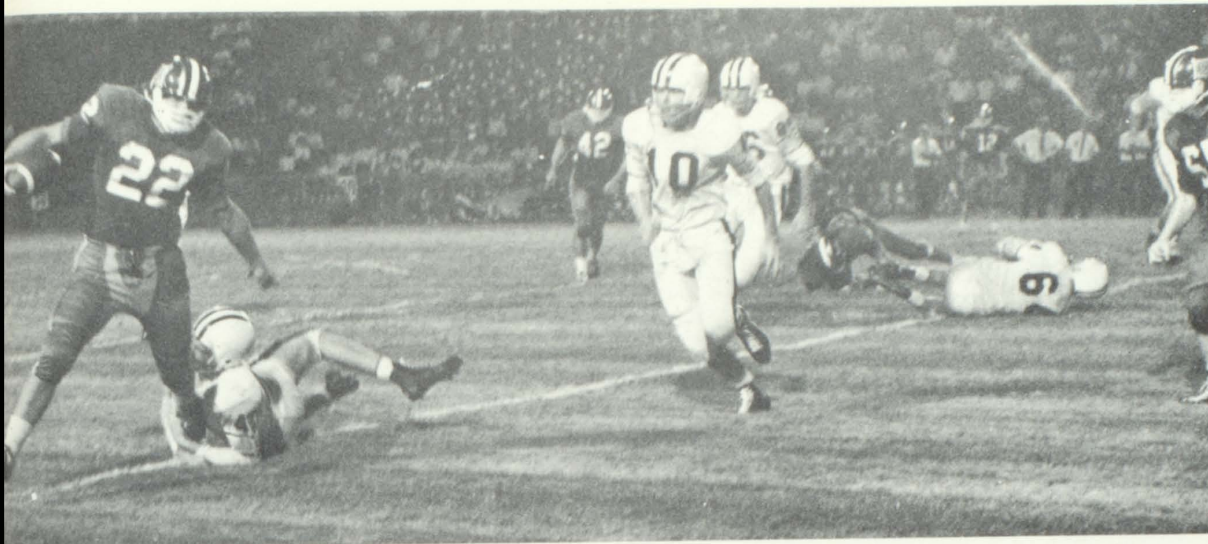

A great defensive play is in the making as Frankie Davis (10) prepares to intercept a pitch-out from Butler's Phil Tracey (22). Frankie went 18 yards for a touchdown. Maxie Nelson (40), on the ground, made the stop for Cullman.

In the season opener the 'Cats put on an offensive show. Before two minutes had passed, Cullman was ahead 6-0. With a 20 point second quarter, Cullman had a 33-0 halftime lead. Elwin Arnold, back, picked up the most yardage, 52 yards in 8 carries. Frankie Davis, Bill Ingram, Don Richard, and James Laminack stood out on defense. Final score: Bearcats 46, Rebels 13.

Shining triumphantly in the night, the stadium scoreboard shows the climax of one well-played football game.



'Cats Stomp Lee, 28-0

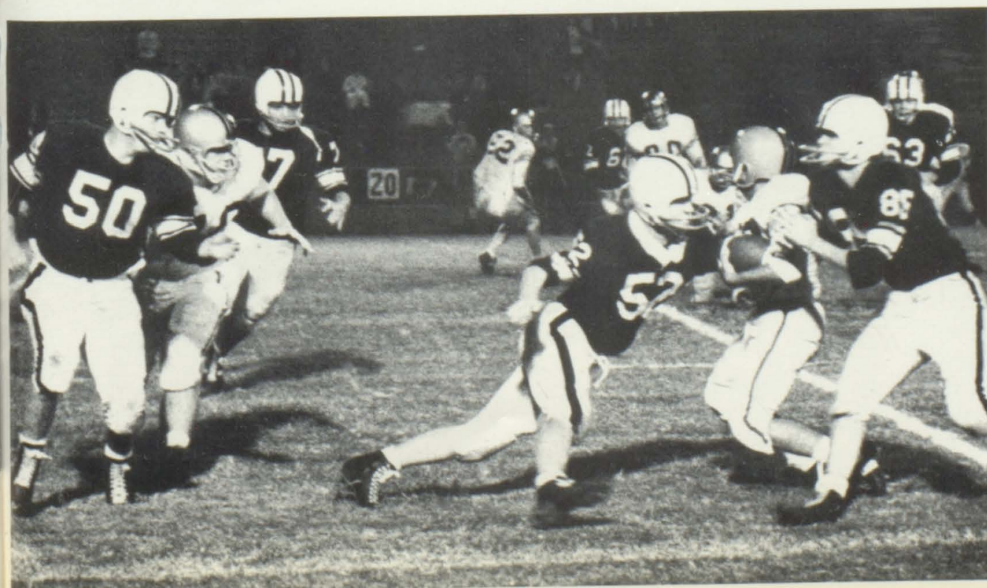

Defensive standouts Don Richard (52) and Bill Schafer (85) hold a Lee High runner for short yardage. A stout Bearcat defense held the "Generals" scoreless.

Cullman Blanks Hanceville, 13-0



Straining every muscle and sinew, Bill Shaffer tries in vain to catch a pass from Floyd Connell.

Hanceville, a tough opponent, held the 'Cats scoreless the first half. However, on the first scrimmage play in the second half, Elwin Arnold charged 66 yards for the first score of the game, thus giving the team a spiritual uplift to go on to win. Final score: Bearcats 13, Bulldogs 0.



Following behind the blocking of James Laminack (62), Elwin Arnold (33) races around right end for a 66 yard touchdown in the opening play of the second half.

Cats Crush Hartselle 25-7

In the season finals Cullman finished with 4 wins, 3 losses, and 3 ties. Halfback Elwin Arnold scored three touchdowns—one on a spectacular 85-yard punt return. Dale Hancock scored the other Bearcat TD. Final score: 'Cats 25, Tigers 7.



Under a pile of Hartselle defenders, Dale Hancock is shown scoring TD.

Varsity Lettermen



1966 LETTERMEN—Kneeling: Jerry Elliot, Victor Nicholas, Steve Singleton, Don Richard, Riley Trimble, Buddy Blalock, James Laminack, Standing: Bill Ingram, Bill Schaffer, Floyd Connell, Dale Hancock, Butch Reeder, Elwin Arnold, Ray DeMonia.



In his regular afternoon practice, Coach Ken Gunter works to plug up a few holes.



A throng of tense fans anxiously await the kickoff of the Cullman - Scottsboro game.

Cullman Ties Decatur 13-13



Butch Reeder (42) stiff arms a "Raider" defensive back and fights for short yardage. The Bearcats fought back in the closing seconds of the game to tie Decatur, 13-13.

Cullman Holds Arab 7-7

Elwin Arnold (33) rushes in to stop an Arab back during the Cullman-Arab game. A host of 'Cats are closing in for the "kill".

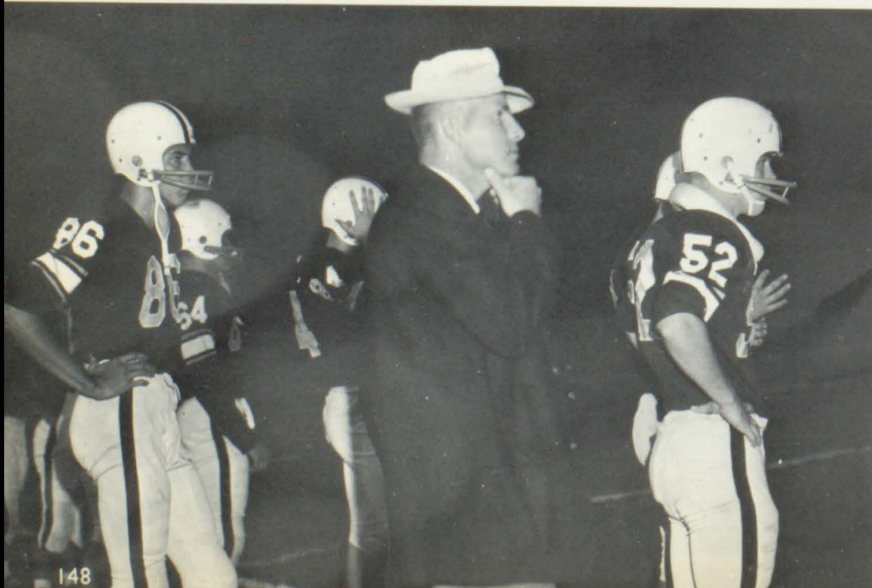

Coach Woodard and boys during a tense moment of the Lee High Game.

Homecoming 1966



Angie Smith, Tim McAnally, Jane McKoy, Dennis Spradlin, Henry Arndt, and Connie Rich gather around the tree in the parking lot to see the Athens Effigy.



A worried Mrs. Parker reads the crown for the Homecoming Queen.

Cullman Ties Athens 0-0



A fine effort being made by Butch Reeder (42) on an out of reach pass. The Homecoming Game was Cullman's best effort of the season.

BACKS—Front: Ray DeMonia, Wendell Wood, Maxie Nelson, Elwin Arnold. Back: Frankie Davis, Floyd Connell, Dale Hancock, Butch Reeder.



Coach Ken Gunter and Coach Oliver Woodard meditate before the Scottsboro Game.



Players line the field during the last minutes of the Lee Game.



TACKLES—Left-to-Right: Victor Nicholas, Bill Ingram, Robby Werner, Buddy Blalock, Jerry Elliot.

Cats Upset by Jasper, 7-14

Gang tackling techniques are displayed by defensive players, Buddy Blalock (77), Don Richard (52), James Laminack (62), and Floyd Connell (12).



Cheerleaders do the familiar "Bearcats Fight" cheer under the supervision of the Bearcat mascot.

Scottsboro Edges Cullman 7-0

HUNTSVILLE—The 'Cats, cold all night, never seemed to warm up. The Panthers scored one touchdown in each half to take the game 12-0. This loss was the first for the Cullman team. As Coach Woodard summed it up, "We were just flat!"



Victor Nicholas (71), Bill Schafer (85), Riley Trimble (50) plus several other players put a quick halt to a Scottsboro ball-carrier.

Athletic Honors

Players of the Year *Elwin Arnold — Don Richard*

For offense and defense respectively and for outstanding performance during the football season, Elwin Arnold and Don Richard were chosen as WKUL's "Players of the Year"



Players of the Week



For outstanding achievements these players were chosen "Player of the Week" by WKUL:

Buddy Blalock, Athens game; James Laminack, Lee game; Riley Trimble, Decatur game; Elwin Arnold, Hanceville, Hartselle, and Arab games; Floyd Connell, Lee game; Don Richard, Athens and Huntsville games; Bill Ingram, Scottsboro game; and Dale Hancock, Butler and Jasper games.

Football Cheerleaders

Among the cheerleaders duties are hanging posters, wrapping goal posts for home games, selling school products, and promoting school spirit. Every summer they attend cheerleaders clinic at "Ole Miss", where this year's cheerleaders received a 3rd place trophy, two 2nd place ribbons, and two 3rd place ribbons.



Football Cheerleaders from left: Angie Smith, Connie Rich, Greg Mayo, Head Cheerleader Jane McKoy, Jimmy Caretti, Johanna Hagedorn, and Ann Guthery.



Head Cheerleader, Jane McKoy, in a typical pose as she leads yells at a pep rally.



Cheerleaders with their third place trophy won at the "Ole Miss" Cheerleader Clinic this summer.

Basketball Cheerleaders

The Basketball Cheerleaders of 1966 have to set the precedent for their proteges to follow. Screened by a board of members selected from the faculty and student body, these girls were chosen for their pep, appearance, school spirit, and physical dexterity.

Basketball cheerleaders doing a rhythm routine are Martha Williams, Margaret Maxey, Head Cheerleader Susan McMeans, Dianne Cupp, and Lydia Stiefelmeyer.



At their first pep rally, the basketball cheerleaders do the "two bits" cheer prior to the first game with Holly Pond.

As Head Cheerleader, Susan McMeans is responsible for the cheerleaders many activities such as arranging pep rallies, announcing games, and providing transportation for the cheerleaders. This is Susan's first year as a cheerleader.



"C" Club . . .

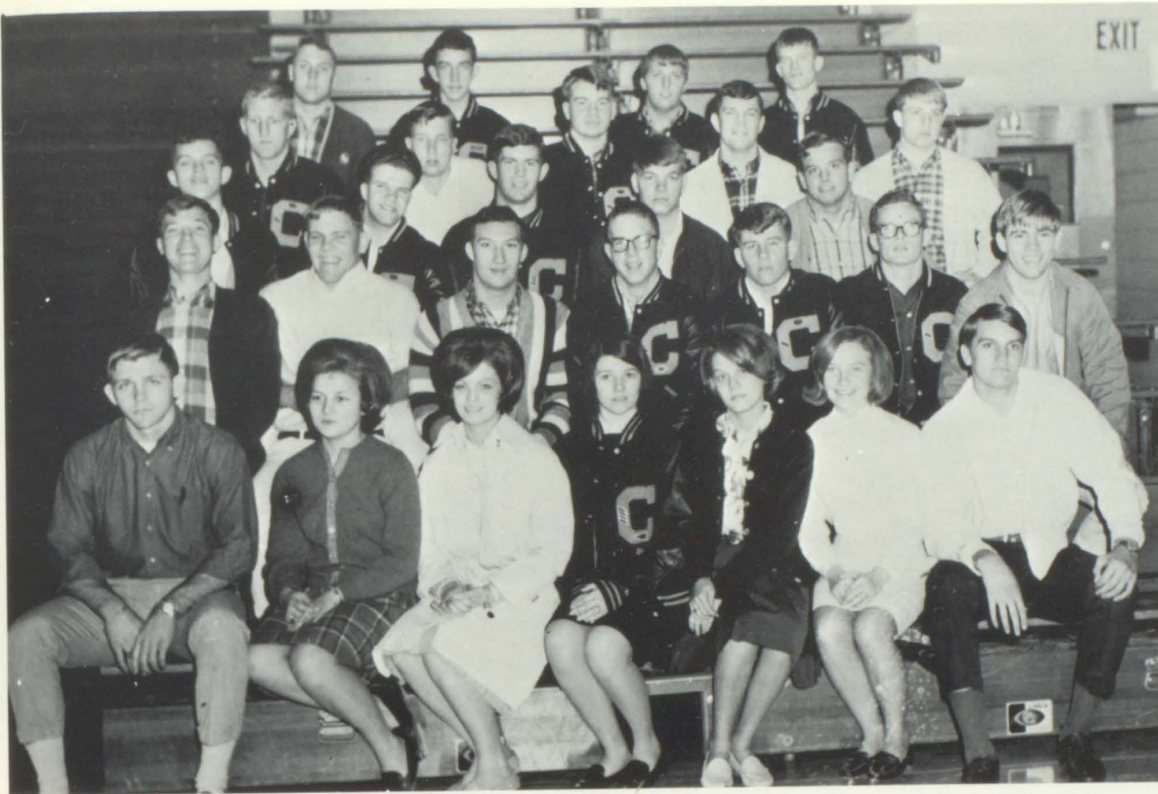

"C" CLUB MEMBERS, 1966; First row: Floyd Connell, Jane McKoy, Connie Rich, Angie Smith, Johanna Hagedorn, Ann Guthery, Butch Reeder. Second row: Frankie Davis, Steve Singleton, James Laminack, Charles Davis, Ricky Gober, Bill Schaffer, Don Richard. Third row: David Richter, Jack Stevens, Bill Ingram, Riley Trimble, Buddy Blacklock. Fourth row: Mike Voss, Clark Rodgers, Robbie Werner, Dale Hancock, Elwin Arnold. Fifth row: Stanley Trimble, Donnie Kelley, Ed die Harris, Maxie Nelson.

Plans Activities

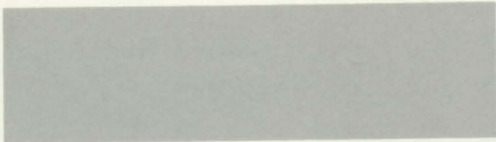

"Air Raid!!" Stanley Trimble responds by hitting the floor. This is all part of the "C" Club initiation.



"C" Club officers: Steve Singleton, President; Jane McKoy, Secretary; Floyd Connell, Vice-President; Connie Rich, Treasurer; and Dale Hancock, Chaplain.

"B" Team Football



"B" TEAM SQUAD—Front—Jack Folsom, Tommy Chambers, Richard Lindsey, Mike Cobb, Mike Waters, Talmadge James, Don Hale. Second: Dewayne Waters, Mgr.; Bobby Uzell, Larry Daniels, Charles Duncan, Terry Kugler, Keith Seibenheiner, Craig Singleton, Charles Freeman, Pat Compton. Back: Coach Walker, Paul Carnagey, Tommy Thorne, Dennis Manning, Wayne Fuller, Dan York, Jerry Waters, Danny Kent, Johnny Chappell, Coach Morgan.

"B" Team Schedule

CULLMAN 13	FAIRVIEW 19	CULLMAN 18	HUNTSVILLE 13
CULLMAN 33	HARTSELLE 0	CULLMAN VS. HUNTSVILLE	forfeit
CULLMAN 37	DECATUR 0	CULLMAN 19	DECATUR 7
CULLMAN 12	LEE 0	CULLMAN 12	HANCEVILLE 6

Cullman Mangles Lee 12-0



In the Lee High game, ballcarrier Jack Folsom fights for short yardage. A host of "Generals" was needed to stop Folsom at Cullman won 12-0.

Cullman Crushes Decatur 37-0



Posting a 7-1 record, the "B" teamers had a successful year. Their only loss came in the opener against Fairviews' varsity team when they gave a more than credible showing. They then won the remaining seven games, outscoring their opponents by more than 3 to 1.

*Season Results:
7 Wins, 1 Loss*

Quarterback Mike Cobb leaps past Decatur defenders for a substantial gain. Cullman won, 37-0.



"B" TEAM OFFENSE: Front—Keith Seibenheiner (83), Dan York (74), Johnny Chappell (62), Craig Singleton (50), Danny Kent (61), Wayne Fuller (70), Terry Kugler (82), Don Hale (23), Tommy Chambers (33), Mike Cobb (23), and Talmadge James (42).

Future Varsity Gridders at Work

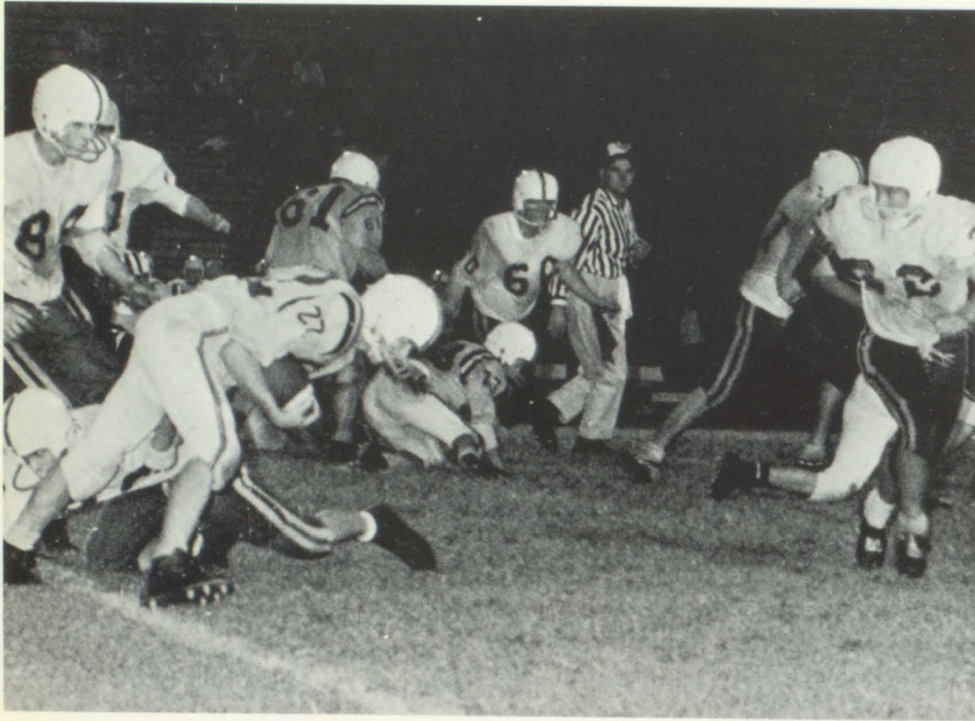

Don Hill (22) bulls his way for a short gain in the game with the Red Raider "B" team. Cullman won 37-0.

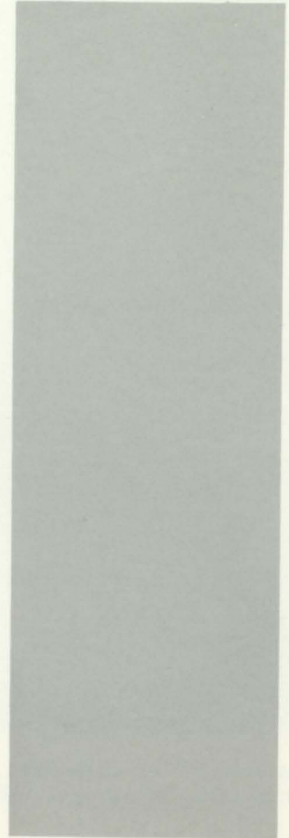

Hard Work Pays Off



Coach Morgan fumbles a snap while working out with the defensive unit of the "B" team.

Basketball

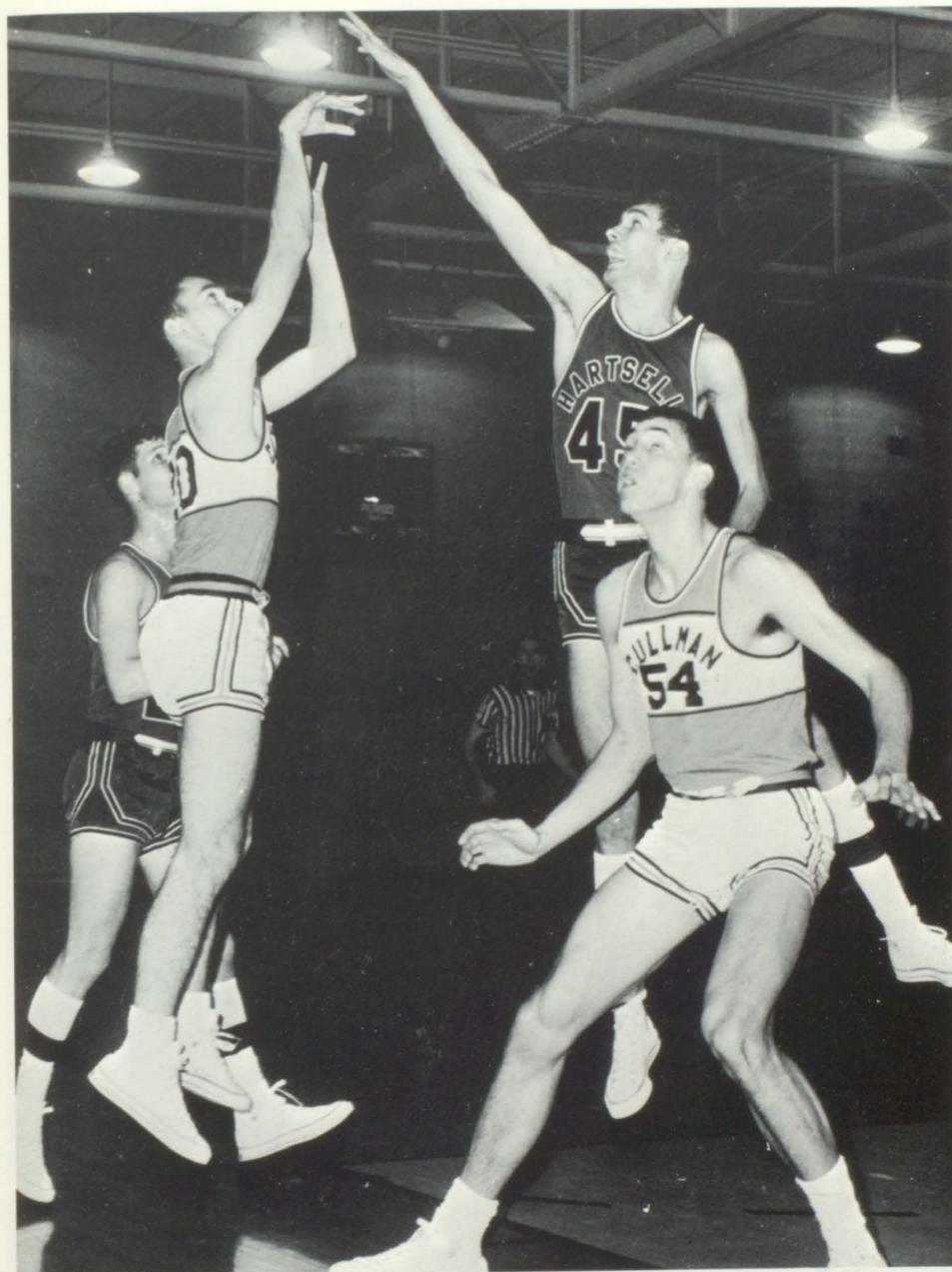

Behind a screen by Roddy Morgan (54), forward Jimmy Hutchinson (20) goes high in the air for a jump shot against Hartselle.

Cullman 60	Holly Pond	40
Cullman 39	Decatur	70
Cullman 51	Albertville	58
Cullman 44	West Point	62
Cullman 91	Hanceville	64
Cullman 72	Jasper	58
Cullman 61	Fairview	46
Cullman 43	Fairview	50
Cullman 70	Holly Pond	51
Cullman 57	Hartselle	48
Cullman 65	Hanceville	45
Cullman 55	Gadsden	51
Cullman 55	Alex City	60
Cullman 59	Arab	32
Cullman 50	Albertville	31



The Varsity team warming up before the Jasper game.



Varsity team, from left to right, Bottom row: Delton Hayes, Danny Holmes, Jerry McNabb, Johnny Johnson. Top row: Jimmy Hutchison, Stanley Jones, Roddy Morgan, Danny McAfee, Dale Hancock.



Varsity Coach Oliver Woodard helped to bring a successful season to the Cullman basketball team.

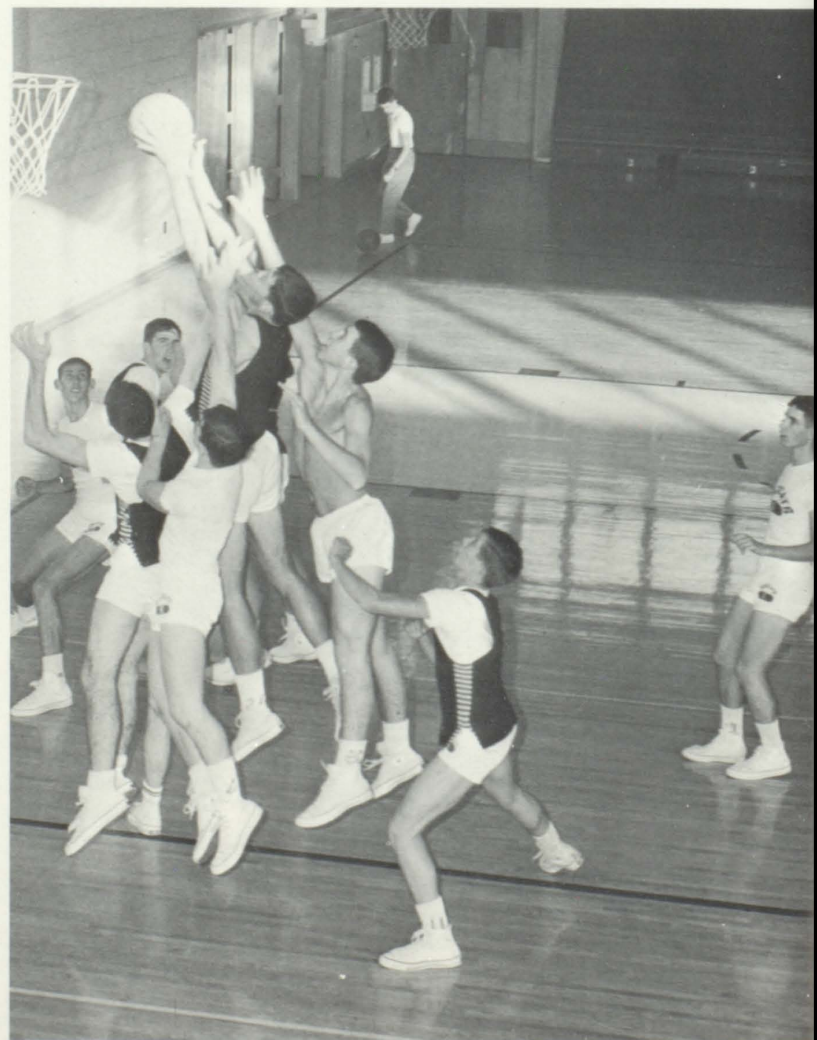

To perfect their plays and to stiffen defense, the Varsity team practiced long hours.

Basketball: A Sport of Giants

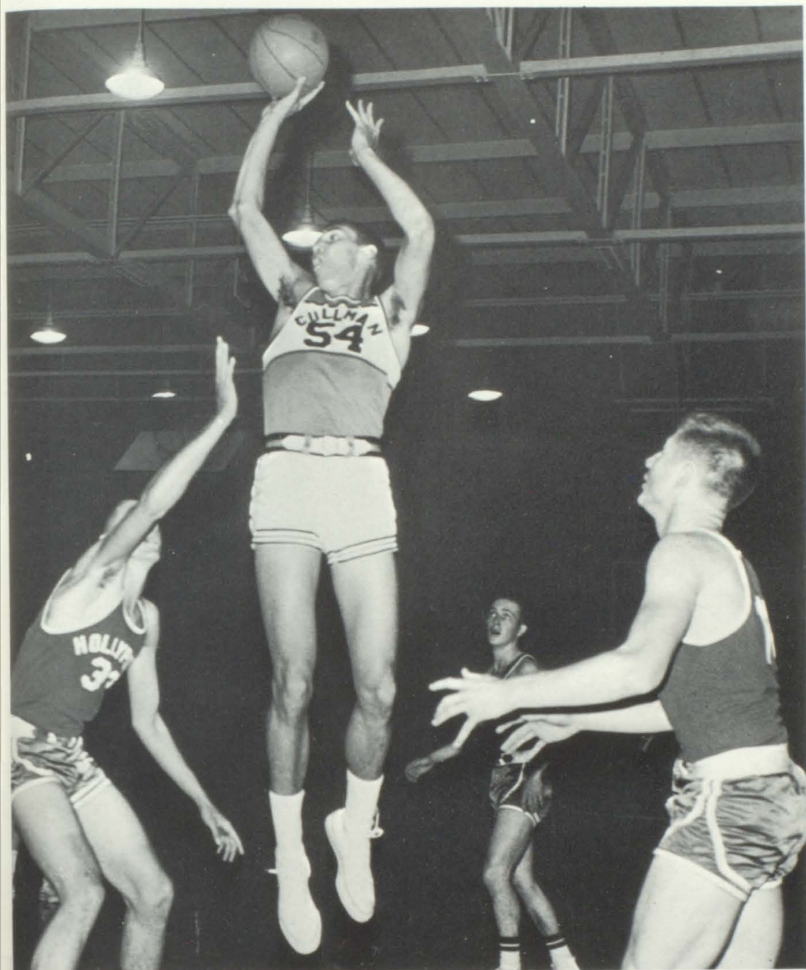

Going high in the air for a turn-around-jumper, is the Bearcat center, Roddy Morgan.

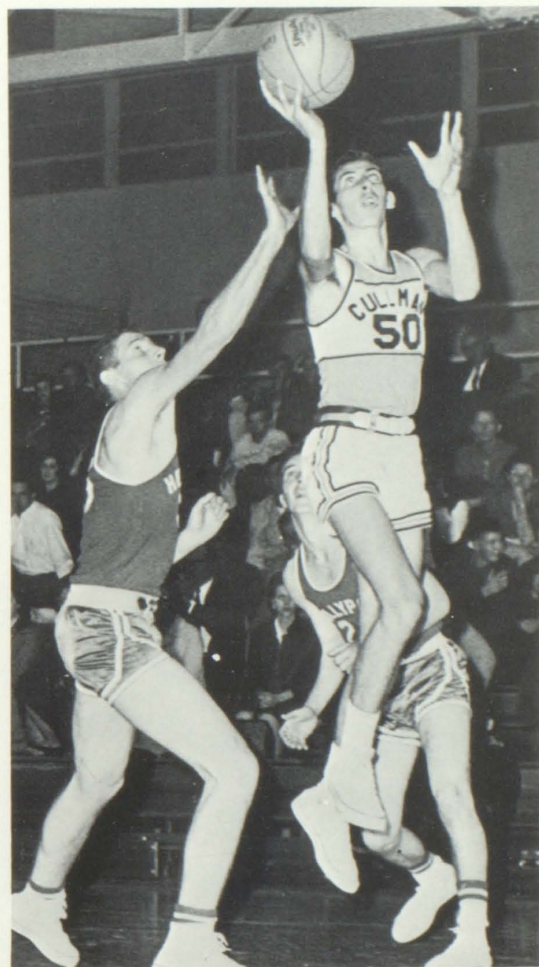

Jerry McNabb drives through the center of the key for another "two-pointer" against Holly Pond.

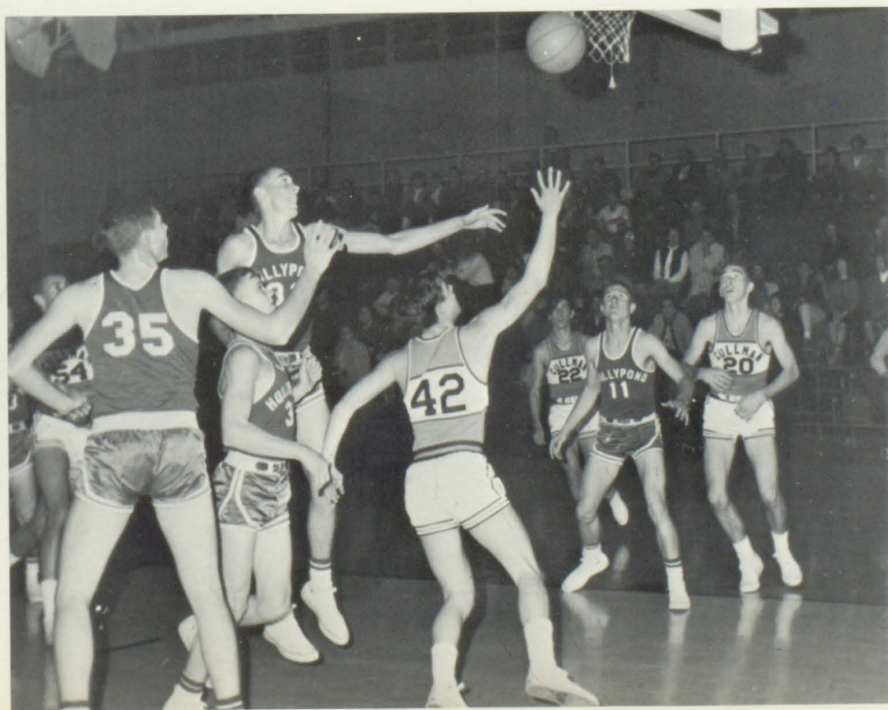

Dribbling around three amazed opponents, guard Danny Holmes drives for two points.

"B" Team Basketball



Number 22, Jimmy Brown, making a jump shot from the corner against Fairview.



Driving for two points against Fairview is Danny Richard (32).

"B" Team Squad

The Bearcat "B" Team; front row: Johnny Tekulve, Jimmy Brown, Mike Cobb, Danny Richard, Malcolm Thornton.

Back row: Coach Fred Morgan, David Richter, Joey Huggins, C. L. Lee, Butch Morton, Jack Folsom.

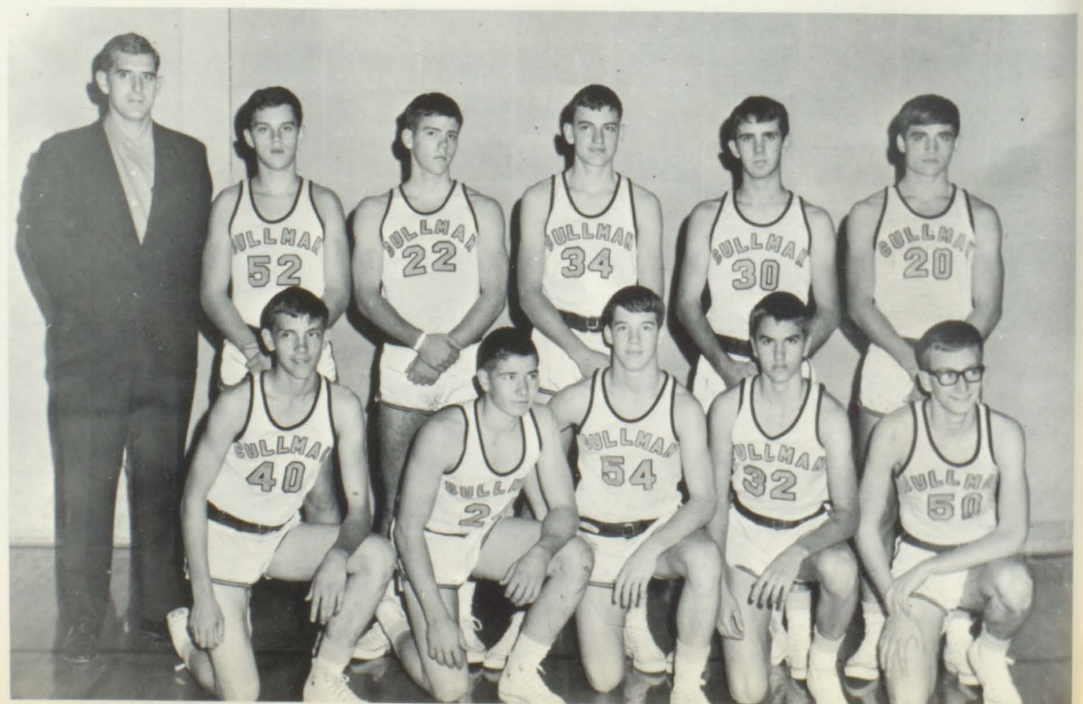

Track . . .



Cullman High track squad: (front row) Steve Singleton, Elwin Arnold, Pat Compton, Rodney Trimble, Stanley Trimble, Don Hale, (middle row:) Pat Bryant, Paul Carnegie, Steve Knighten, Mike Hardeman, Steve Klein, David Allred, (back row:) Robbie Werner, James Ege, Bill Ingram, Mike Voss, Bill Davidson.



Stanley Trimble relays the baton to James Ege at the start of the quarter-mile relay run.



Proficient in jumping the 39-inch hurdles, Elwin Arnold and Pat Bryant are the team's hurdle men.

on the Go



The shot-put team from left to right: Paul Carnegie, Steve Singleton, Robbie Werner, Bill Ingram, Pat Compton.



Don Hale performs the broad jump.



Coming into the finish line are the long distance runners, David Allred and Bill Davidson.

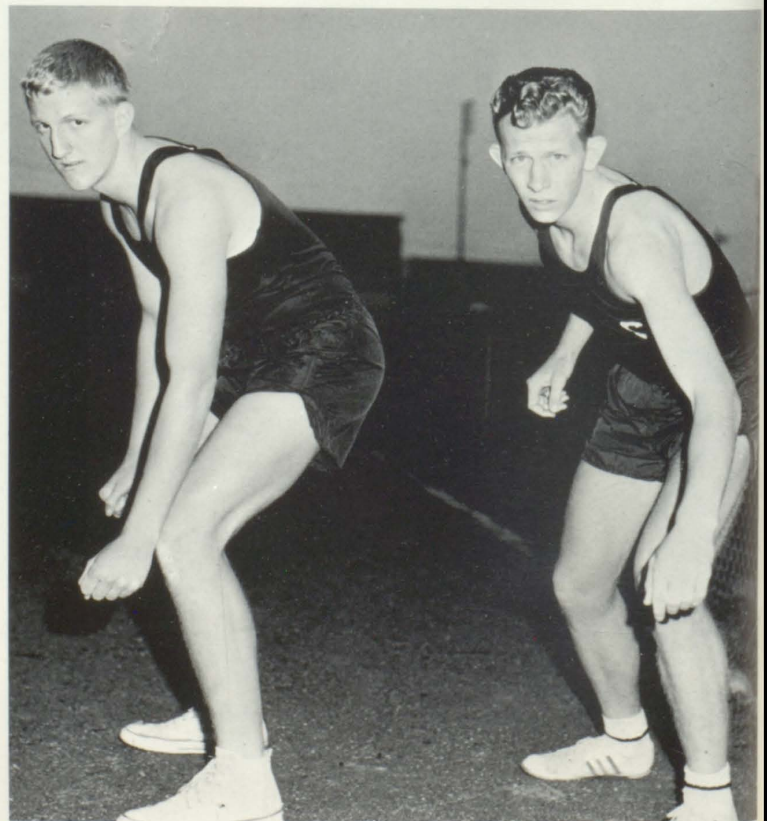

Ready for a quick start in a long distance race are Mike Voss and James Ege.

Talent Abounds



Stella Messersmith demonstrates the difficult sole-circle on the uneven parallel bars.



With eyes fixed on pins, June Glasscock starts her approach and hopes for a strike. Members of the winning bowling team in the girls' intramural P.E. class are Connie Rich, 398 series, Joan Easterwood, 344, Kathy Swindle, 400, June Glasscock, 408, Sandra Richard, 408, and Imogene Thompson, 309.



Sandra Richard, Susan Aldrege, Sandy Welch, and Sandy Wakins are coming around the turn at the start of a 600-yard run-walk event. Susan Aldrege won with a time of 2:33.



Doing a hand stand dismount from the balance beam is Patrice Henderson.



Girls' P.E. basketball can be very exciting, as these girls demonstrate.

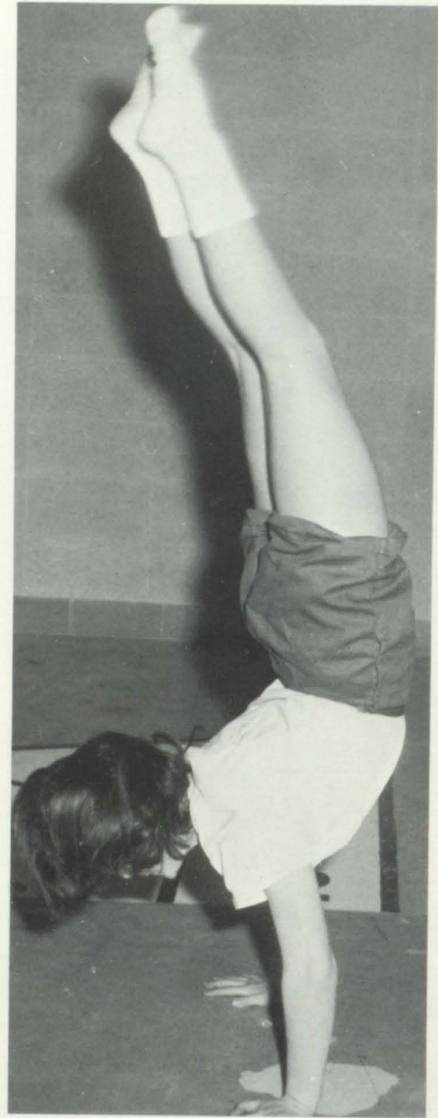

The hand stand, a basic part of the tumbling program, is performed by Lydia Stiefmeyer.



As part of the P.E. course, each class divided into four volleyball teams and competed among themselves. Here are the third period girls in action.

Physical Education

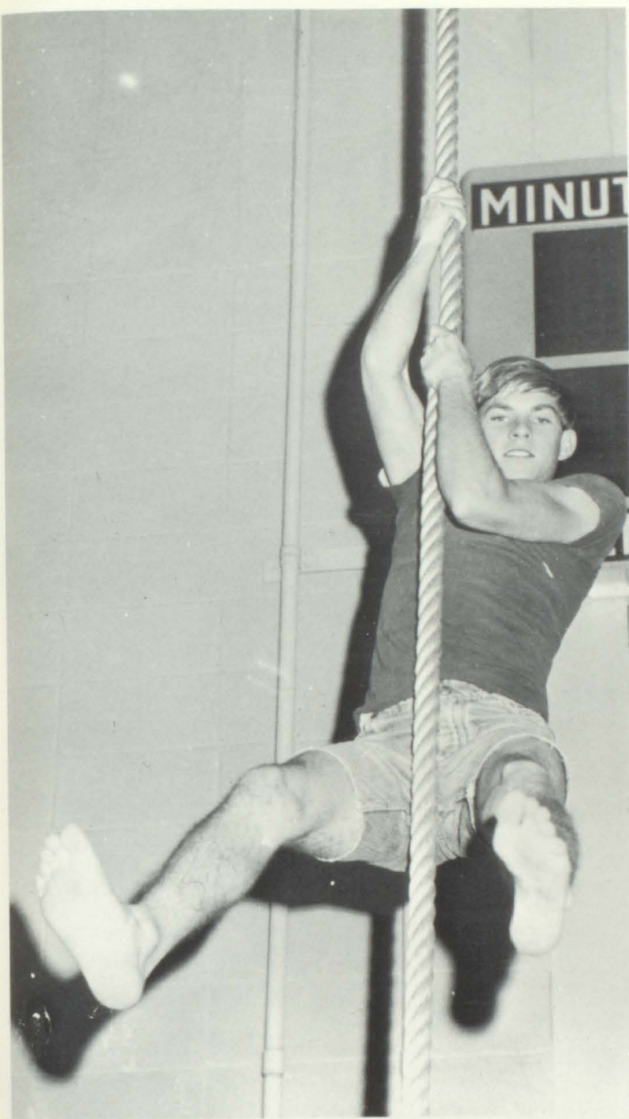

With the goal the ceiling and a rafter to touch, Neal Fuller shows off his rope climbing ability in Physical Education Class.

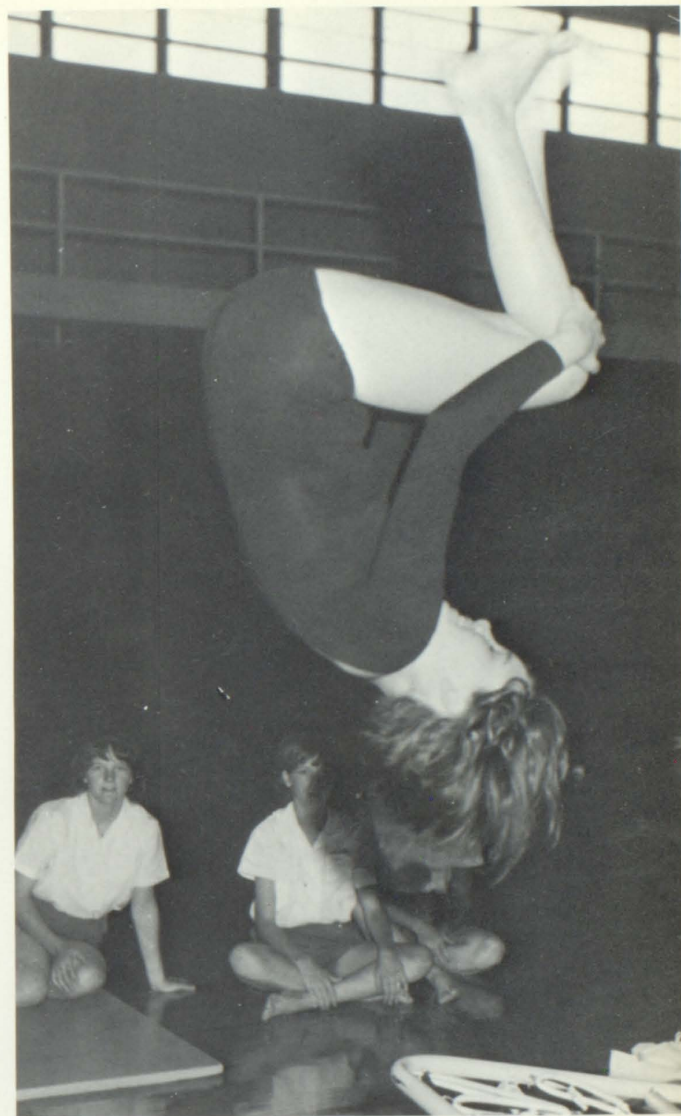

Brenda Burnam of second period, demonstrates the difficult front somersault off the mini-tramp.

During third period, the gym is alive with action—the girls tumbling, and the boys exercising.



Physical Education Activities

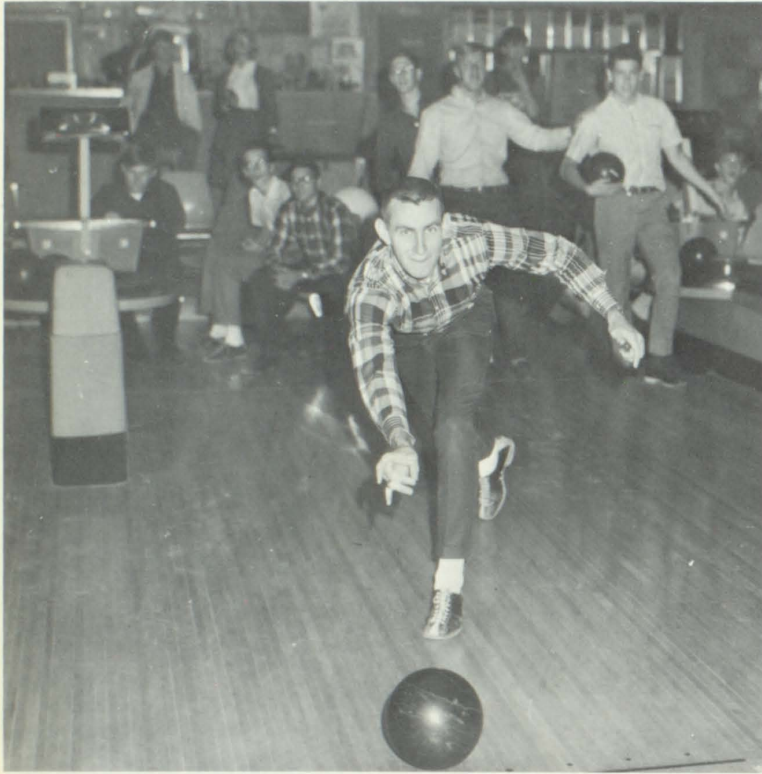

With good form and eyes on the pins, Randall Watts slides down the approach and hopes for a strike in bowling, the new phase of the P.E. program.



"I can fly!" says Jerry Elliott, bouncing skyward off the trampoline, a new part of boys' P.E. program.



Speeding across the finish line, Steve Weissend wins the race during a third period P.E. class. In hot pursuit is John Ziegler.

This extensive program follows a rigorous exercise period with boys taking part in one or more of the following activities: football, soccer, gymnastics, wrestling, swimming, basketball, and baseball. Intramurals also further the competitive spirit of the student body. "A healthy body builds a healthy mind."

Boy's P.E.



Coach Green's 4th period P.E. class do warm-up exercises at the beginning of the hour.

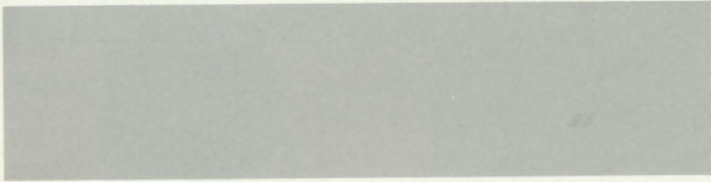

Striking to the finish line, Bill Teague edges out Randall Watts and Doug Weeks in a 50 yard dash in third period P.E. class.

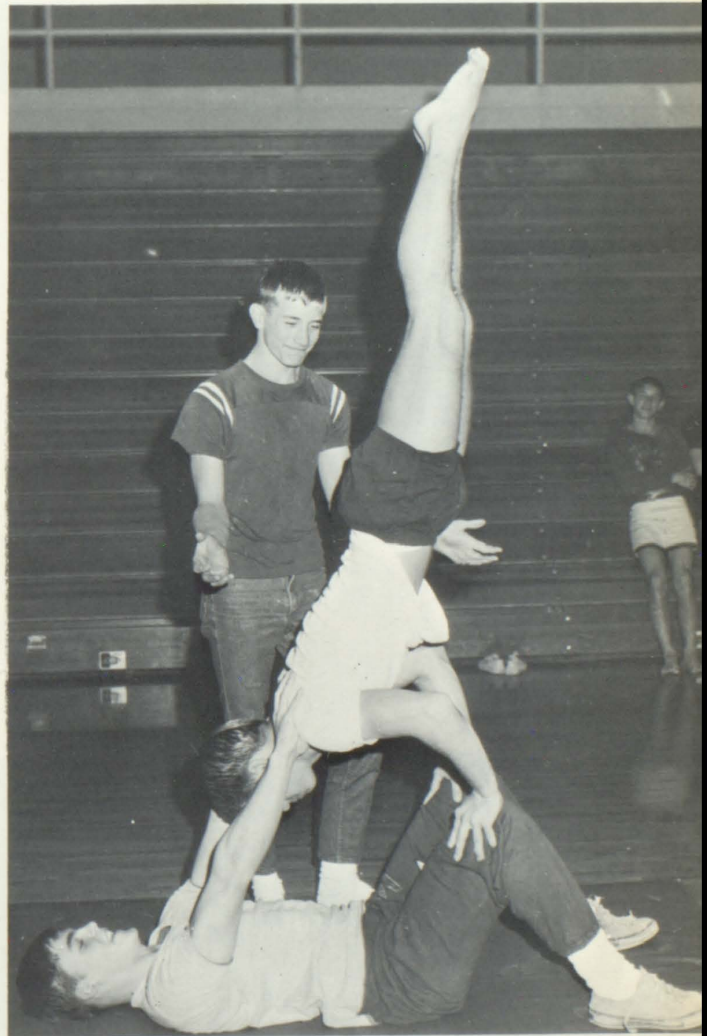

Rodney Reeves and John Zeigler perform the knee-shoulder stand in the tumbling phase of P.E. Gerry Sasnette spots for safety's sake.

Practice Makes



In her second somersault on the tramp, Brenda Burnham prepares to come back to earth.

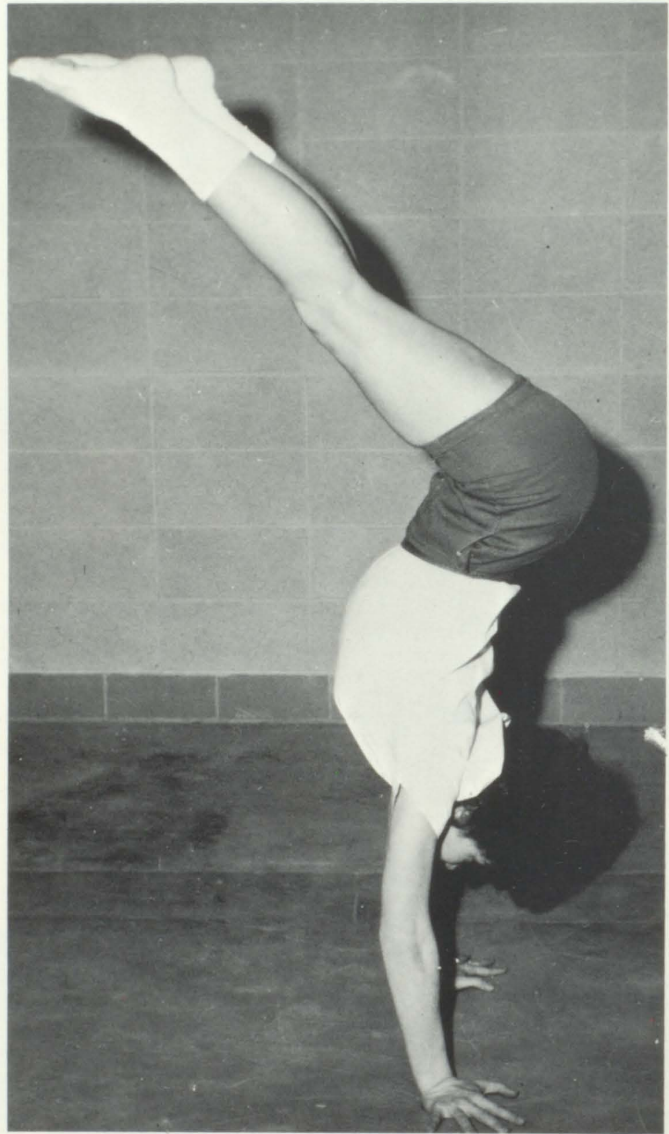

Connie Jackson performs a yogi hand stand as part of the girls' P.E. tumbling program.

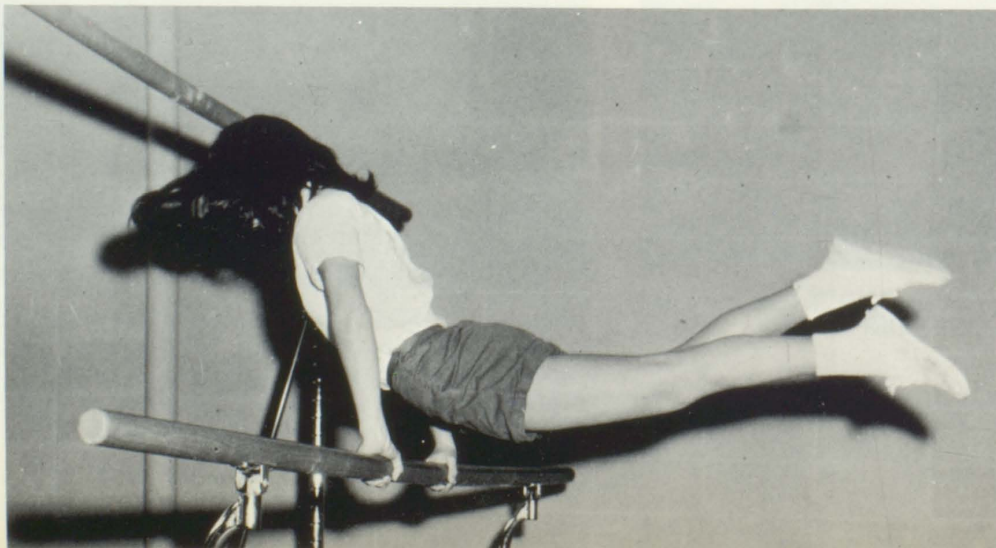

Wanda England does a difficult cast-off hip circle from the uneven parallel bars.

Perfect



Performing a straddle vault on the "horse" is Sandra Welch of third period.

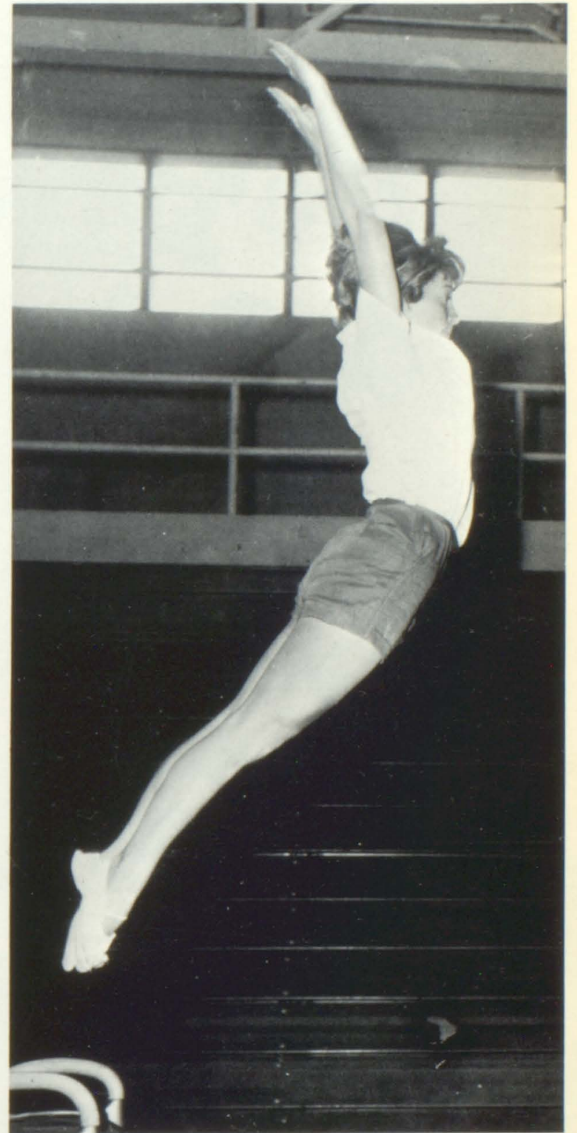

June Glasscock performs a "flight" from the vaulting horse in third period P.E.



Donna Day performs a front scale on the balance beam during second period.

Girls' P. E. Club



Girls' P.E. Club members, (front row:) Debbie Baker, Joyce Burnham, Brenda Burnham, Wanda England, Geraldine Jones, (second row:) Stella Messersmith, Susan Aldredge, Pam Messersmith, Joyce Hyde, Linda Chambers, (third row:) Sandra Welch, June Glasscock, Jo Ann Johnson, Martha William, Marilyn Coggins, (fourth row:) Betsy Richter, Sheliah Millburn, Sondra Waters, Susan McMeans, Diane Chambers, Jeanne Abt, (fifth row:) Judy Glasscock, Sandra England, Sandra Swann, Gale Butler, Donna Day, (sixth row:) June Smith.

Officers of the Girls' P.E. Club: June Smith, president; Sandra Swann, vice-president; Stella Messersmith, secretary; and Betsy Richter, treasurer.



Boys' P. E. Club



Members of the boys' P.E. club left to right, (first row:) John Ritschard, James Wolfe, Larry Ryan, Daryl Weatherly, Steve Tucker, Rodney Talley, Bobby Moody; (second row:) Jerry Elliot, Keith Hinkle, Terry Heaton, Charles Schumann, Mike Ponder, Mike Whipple. (third row:) Ernest Handley, Jerry Smith, Gary James, Jimmy Barton, Billy Bonds, Mike Easterwood, Rodney Trimble, Charles Pichelmeyer.



Boys' P.E. club officers: Jimmy Hutchinson, vice-president; Billy Bonds, president; Jimmy Barton, secretary. Not pictured—Jerry Elliot, treasurer.

Senior Class Directory

FRANK ARNDT

FFA School Officer 3, 4; FFA Dairy Judging Team 2, 3, 4; Winner of Tractor Driving Contest 3.

HENRY ARNDT

FFA 2, 3, Vice-President 4; Soil Judging Team 2, 3, 4.

ELWIN ARNOLD

Class Treasurer 4; Homeroom President 1, 2; Secretary 3; Treasurer 4; Football 1, 2, 3, 4; Track 1, 2, 3, 4; C Club 3, 4; Most Athletic 4; Most Valuable Back of the Year 4; Vice-President Science Club 2; Secretary Photography Club 1.

LINDA ALLEN

Band 1, 2, 3, 4; Music Appreciation 2; Photography Club 1; Automobile Club 3; Talent Tappers 4.

BETTY JEAN BARNETT

P.E. Club 1, 2, 4; Talent Tappers 3.

JIMMY BARTON

Homeroom Treasurer 1; P.E. Club Treasurer 2; Talent Tappers 3; Football 1; Track 1, 2; Baseball 3, 4.

BERT BEDARD

Homeroom President 2, 3, Secretary 4; National Honor Society 2, 3, 4; Key Club President 4; Vice-President International Relations 3; Secretary Key Club 3; Secretary Automobile Club 2; President International Relations 4; Ad Staff 4.

JAN BERRY

National Honor Society 2, 3, 4; Commencement Usher 3; Tri-Hi-Y 1; Biology Club 2, 3; Outstanding Student 3; Glee Club 3, 4.

PEGGY BERRY

Homeroom Secretary 1, Vice-President 2; Photography Club 1; FHA 2; Commercial Club 4; Ad Staff 4.

BUDDY BLALOCK

Homeroom Secretary 3, 4; Secretary Automobile Club II 2; Football 1, 2, 3, 4; Baseball 2; C Club 3, 4.

EMMETT BLOCHER JR.

Homeroom Vice-President 3; Biology Club 2; Automobile Club 1; Outstanding Key Clubber 4; First Vice-President and Lieutenant Governor of Division II 4.

BILLY BONDS

President P.E. Club 3; P.E. Club 3, 4.

STEVE BONTRAGER

Class Secretary 1; Homeroom Vice-President 2; Football 1, 2; Photography Club 1; Talent Tappers 2, 3.

MARTHA BRAND

Student Council Secretary 4; Homeroom Vice-President 3; Band Council 2, Majorette 2, 3, 4; Music Appreciation 1; International Relations Club 3, Treasurer 2; Commencement Usher 3; FFA Sweet-Heart 4; Ad Staff 4.

TOMMY BRAZEAL

Homeroom President 3; Automobile Club 2, 3, 4; Pres. 3.

JEAN BRIGHT

Homeroom Secretary 2, Treasurer 1; Tri-Hi-Y 1, 2; Talent

Tappers 3. Library Assistants Club 4, Vice-President, 4

BILL BRITTON

Ad Staff 4; Subscription Staff 4; Southerner Staff 4; Highlight Staff 4.

HANNAH BRYANT

Photography Club 1; Dramatics 2; Future Nurses 3; Commercial 4.

GALE BUTLER

FHA 2; P.E. Club 3, 4.

LARRY BUXTON

Football Manager 3; Basketball Manager 2, 3; Baseball Manager 2; Automobile Club 1, 2, 3.

KERRY CALVERT

Automobile Club 1; Dramatics Club 2; Talent Tappers 3.

MARCELLA CALVERT

Homeroom Treasurer 3; Future Nurses Club 1; Art Club 2; P.E. Club 3; VIE 4, ICT 4.

SUSAN CALVERT

Photography Club 1; Tri-Hi-Y Club 2; FHA 3.

KAREN CARNAGEY

Band 3, 4; Choral Music 3, 4; Music Appreciation 4; Most Talented 4.

RONALD CASEY

Band Council 2; Automobile Club 3; Music Appreciation 1, 2; VIE Club 3, 4.

LINDA CHAMBERS

P.E. Club 2, 3, 4.

BRENDA CHAPMAN

Band 1, 2, 3, 4; Photography Club 1; Future Nurses 2.

ROSE CHANDLER

FHA Secretary 3, Parliamentarian 4; Talent Tappers 2.

ROBERT CHANEY

Automobile Club 1; FFA Club 2, 3; ICT 4; VIE 4.

SUSAN CHILDS

Junior Classical League 1, Treasurer 3; Biology Club 2; Math Club 4; Glee Club 3, 4.

FLOYD CONNELL

Student Council President 4, Secretary 3; Class President 1; Homeroom President 1, 2, 3; Football 1, 2, 3, 4; National Honor Society 2, 3, 4; C Club 2, Chaplain 3, Vice-President 4; Most Likely to Succeed 2, 3; Most Outstanding Student 1, 2; Ad Staff 4.

BILL DAVIDSON

Homeroom President 3, 4, Vice-President 1, 2; Band Council 1, 2, 3, 4; Band President 3, 4; Track 3, 4; Track Honors 3; National Honor Society 2, 3, President 4; Good Citizen of Month 3; Boy's State 4; Good Citizenship 4, Ad Staff 4; Outstanding Student 4.

DONNA DAY

P.E. Club 1, 3, 4; Dramatics Club 2.

RAY DeMONIA

Homeroom Vice-President 2, Treasurer 4; Football 2, 3, 4; Basketball 2; C Club 3, 4; Art Club 2.

RONNIE DICKERSON

Auto Club 3.

MARTHA DINGLER

Tri-Hi-Y 2; Music Appreciation 3; Glee Club 3, 4; Commercial Club 4.

POLLY DOYLE

P.E. Club 2; Commercial Club 3, 4.

RONNIE DUKE

Auto Club 2, 3, 4.

MIKE EASTERWOOD

P.E. Club 4; InterAct Director 4.

JULIA EDWARDS

Homeroom Vice-President 4, Secretary 1, 3; Majorette 2, 3, Head Majorette 4; Band Council 1; All State Band 3; Secretary, International Relations Club 2; Music Appreciation 1; Betty Crocker Homemaker of Tomorrow 4; Ad Staff 4.

JOE ELLINGER

Automobile Club 4.

MAURIZIO-MAURIZI ENRICI (MORRIS)

Honorary Member Student Council 4; Honorary Member Key Club 4.

BRENDA FLANAGAN

Ad Staff 3; Subscription Staff 3; SOUTHERNER Staff 3; Photography Club 1; Tri-Hi-Y 2; VIE 3; ICT 3; FHA 4.

JOYCE FRANKLIN

Music Appreciation 1; Glee Club 1, 2, 3; FHA Club 2, 3; Library Club 4.

RHONDAL B. FRANKLIN

Automobile Club 1, 2; FFA 3, 4.

WANDA MAYHALL FREEMAN

Art Club 1; FHA 2.

RAYMOND FRIEDRICH

Transferred from Seaside High School, Seaside, California.

JANE ANN FRUTIGER

Student Council Vice-President 4; Homeroom President 2, Vice-President 3, 4; Ad Staff 4; Subscription Staff 4; SOUTHERNER Staff 4; Hilight Staff 4; Dramatics Club Vice-President 1; Talent Tappers Treasurer 2; Glee Club 2, 3; Homecoming Queen 4; Attendant 2, 3; County Council Vice-President 4; Who's Who 3; ICC President 4.

LINDA FRYE

Secretary Glee Club 4; Dramatics Club 2, 3; Talent Tappers 4.

NEAL FULLER

Automobile Club 1, 2, 3, 4.

JOHN FURLLOTTE

Automobile Club 2, 3; ICT Club 4; VIE 4.

ROSEMARY GALIN

National Honor Society 2, 3, 4; Commencement Usher 3; Junior Classical League 1; Biology Club 2, 3.

EDDIE GARDENER

Band 1, 2; FFA 2; Automobile Club 3, 4.

BOBBY GILLILAND

Automobile Club 4.

SHARON GLASSCOCK

FHA 4; P.E. Club 3.

JIMMY GLETTY

Band 1, 4.

MARK GUTHRIE

Key Club Chaplain 4; Key Club 2, 3, 4; Automobile Club 3.

CAROL GLOVER

Homeroom Treasurer 3; Glee Club 2, 3; Ad Staff 4; Subscription Staff 4; SOUTHERNER Staff 4; Hilight Staff 4; SOUTHERNER Club 4; Talent Tappers 3; French Club 1, Secretary 2.

VIVIAN GLOVER

Band 1, 2, 3, 4; Tri-Hi-Y 1, 2; Automobile Club 3; Talent Tappers 4.

JULE GLOVER

Baseball 1; Photography Club 1; Key Club 3, 4.

HOWARD GOODWIN

National Honor Society 3, Treasurer 4; Commencement Usher 3; Music Appreciation 3, 4 All State Chorus 3; Ad Staff 4.

STEPHEN GRAVEMAN

Automobile Club 4.

CONNIE GRIFFIN

Future Nurses Club 1, 3; Commercial Club 4.

LOUISE HACKWORTH

Junior Classical League 1; FHA 2, 3.



"Ah, please tell us what Mr. Tillman said, again!"

JOHANNA HAGEDORN

Class Secretary 3, Treasurer 2; Homeroom Vice-President 4, Treasurer 3; Cheerleader 3, 4; Talent Tappers 2, 3, Vice-President 2, 3; Dramatics Club 1; C Club 4.

GERALDINE HALE

Future Nurses Club 2, 3, Vice-President 2, Treasurer 3.

CAROLYN HALL

Class Secretary 4; Homeroom Secretary 4; Ad Staff 4; National Honor Society 2, 3, 4, Vice-President 4; Glee Club 2, 3, Secretary 2; Concert Choir 4, Vice-President 4; Junior Classical League 2, 3, 4, Treasurer 2, State Treasurer 3; Girl's State 3; Fair Representative 4; Commencement Usher 3; Tri-Hi-Y 1; Best All Around 4; County Fair "Miss Congeniality" 4.

GARLAND HALL

National Honor Society 2, 3, 4; Math Club 4.

SANDY HAMNER

Homeroom Secretary 1, 2, 4; French Club 1, 2, Vice-President 2, Treasurer 1; Library Club 3, 4, Secretary 4; Captain Sponsor 3; Senior Attendant in Homecoming Court 4.

RICHARD HANCOCK

4-H Club 2, 3; Talent Tappers 3, 4; InterAct 4, Secretary 4.

EARNEST HANDLEY

Automobile Club 1, 3, 4; P.E. Club 2.

BRENDA HANES

Future Nurses 2, 3; Commercial Club 4; Photography Club 1.

PEGGY HARRISON

Photography Club 1; Miss Southerner Attendant 1; Homeroom Secretary 2; Tri-Hi-Y 2, Secretary 2; FHA 3, 4, Secretary 4; FFA Sweetheart 3; Miss FHA 4; Journalism 3, 4; Ad Staff 3, 4; Subscription Staff 3, 4; SOUTHERNER Staff 3, 4; Hilight Staff 3, 4; Quill and Scroll 3, 4.

BARBARA HART

Dramatics Club 1; Glee Club 1, 2, 3, 4; FHA 2, 3, 4; Treasurer 3, Reporter 4.

JANACE SUE HAWKINS

FHA 4; Library Assistant 4.

KATHY HENDRIX

Homeroom Treasurer 1, 4; Ad Staff 4.

ALICIA HENRY

Tri-Hi-Y 3; Commercial Club 4.

NELDA HINKLE

Glee Club 2; FHA 2; Tri-Hi-Y Club 3, 4, President 4.

JANET HOLMES

Tri-Hi-Y Club 1; Dramatics Club 2; Glee Club 3; Talent Tappers 3; FHA 4.

DOUGLAS HUNT

Automobile Club 1; P.E. Club 2, 4.

JIMMY HUTCHINSON

Basketball 1, 2, 3, 4; Baseball 1, 2, 3, 4.

JOYCE ANN HYDE

P.E. Club 2, 4.

BILL INGRAM

Automobile Club 1; Track 2, 3, 4; Football 1, 2, 3, 4; C Club 2, 3, 4; Commencement Usher 3; Homeroom President 4.

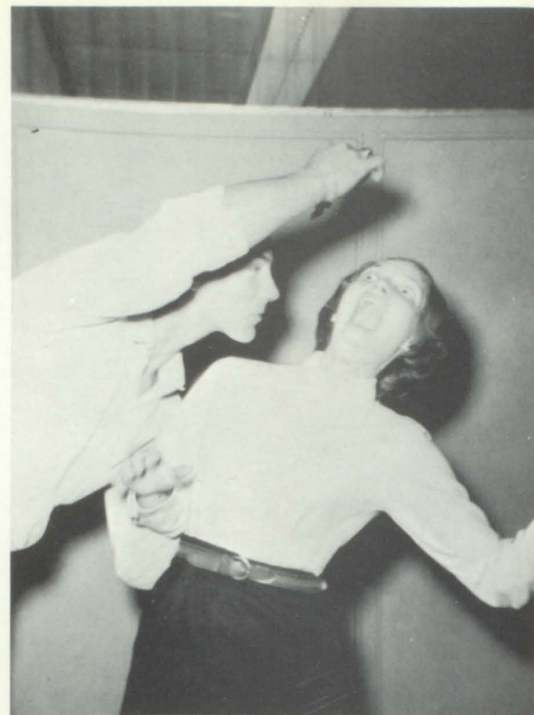

Look, it's mistletoe not poison ivy!

GARY JAMES

P.E. Club 1, 4; Automobile Club 2, 3.

GERALDINE JONES

P.E. Club 1, 2, 3, 4.

KATIE KELLER

Tri-Hi-Y 2; Commercial Club 4.

CHARLOTTE KENT

Dramatics Club 1, 2; Glee Club 1, 2; ICT 3, 4; Treasurer 4; VIE 3, 4, Miss VIE 4.

RODNEY KINNEY

Automobile Club 1, 2, 3, 4.

DONALD KRAFT

Automobile Club 1; FFA Livestock Judging Team 2, 3, 4, Poultry Judging Team 2; 4-H Club 1, 2, 3, 4; FFA 2, 3, 4.

RICKY KRAFT

FFA 3, 4.

GERRY KREPS

Automobile Club 4.

LARRY LACKEY

German Club 4; Larry is a transfer from Evansville, Indiana.

PAULETTE LACKEY

Homeroom Vice-President 1, 2, Secretary 3; Journalism 3, 4; SOUTHERNER Staff 3, 4, Business Manager 3, Assistant Editor 4; Hilight Staff 3, 4, Assistant Editor 3; Ad Staff 3, 4; Subscription Staff 3, 4; Junior Classical League 1, Secretary 1; Dramatics Club 2; Talent Tappers 3; Southerner Club 4; Team Sponsor 4.

LINDA LAMBERTH

Talent Tappers 2; Dramatics Club 3; Commercial Club 4; Glee Club 2.

ROBERT DAVID LAMAR

FFA 2, 3.



"Ban" takes the worry out of being close.

JAMES LAMINACK

Class Secretary 2, Treasurer 3; Homeroom Vice-President 3, Secretary 4; Football 1, 2, 3, 4; Automobile Club 1, President 1; C Club 2, 3, 4; 4-H Club 1, 2, 3; Ad Staff 4.

SANDRA LANGE

Band 1, 2, 3, 4; Band Librarian 4; Junior Classical League 2, Secretary 2; Dramatics Club 1; Talent Tappers 3, 4.

RALPH LATHAM

Automobile Club 2; Math Club 3, 4.

MARY LAY

Homeroom Secretary 1; Photography Club 1; Future Nurses Club 3.

JERRY LEAGUE

Automobile Club 2; ICT 4; VIE 4.

HAL LEE

Automobile Club 2; FFA 3; ICT 4; VIE 4; Mr. VIE 4.

DAVID LEMONS

ICT 4; VIE 4.

BERT MACKENTEPE

Automobile Club 1, 2, 3, 4.

MIKE MAYHALL

Biology Club 1; Junior Classical League 2, 3.

LINDA FREEMAN MAHLER

ICT 4; VIE 4, Vice-President of County 3.

ALLEN MAYO

P.E. Club 1, 2; Automobile Club 3, 4.

GREG MAYO

Homeroom Vice-President 2, 3; Band 1, 2; Cheerleader 4; Key Club 2, 3, 4, Director 3, 4; Talent Tappers 3; Photography Club 1; International Relations Club 2.

WILLIAM MEDLOCK

P.E. Club 2, 3, Treasurer 3; Automobile Club 1, 4.

SUZANNE MELTON

Homeroom Treasurer 2; Photography Club 1; Glee Club 2,

Treasurer 2.

MAX MERRITT

P.E. Club 2; VIE 3, 4; ICT 3, 4.

STELLA MESSERSMITH

P.E. Club 1, 2, 3, 4, Vice-President 3.

RODDY MORGAN

Football 4; Basketball 4; Junior Classical League 4; Roddy is a transfer from Cambridge, Georgia.

CAROL MOORE

Ad Staff 4; SOUTHERNER Staff 4; Subscription Staff 4; Hilight Staff 4; FHA 3, 4; 4-H Club 3.

GARY MORRIS

Automobile Club 2; ICT 3; VIE 3; Talent Tappers 4.

LARRY MORTON

Homeroom Secretary 1, Treasurer 2, 3; Baseball 1, 2, 3, 4; Automobile Club 1, 3, 4.

ROGER MYERS

Talent Tappers 3; Automobile Club 2.

GILMER McCURDY

Football 1, 2, 3; Basketball 1, 2; Key Club 2, 3, 4.

DAVID McFARLAND

Music Appreciation Club 1, 2, 3, 4; Concert Choir 1, 2, 3, 4; All State Chorus 3.

DIANE McGRIFF

Future Nurses Club 3.

DELISA ANN ENGLISH McLEROY

Band 1; Band Council 1; Tri-Hi-Y Club 1; Dramatics Club 2; Homeroom Secretary 2; Library Assistant 3, 4; Library Club 3, State Secretary of Library Club Convention 3; Talent Scouts 4.

RONNIE McLEROY

Homeroom Secretary 1; Football 1, 2, 3; Basketball 1; Automobile Club 1, 3; P.E. Club 2; ICT 4; VIE 4; 4-H Club 1, 2.

JANE McKOY

Homeroom Vice-President 1, President 2, 4; French Club 1, 2, Historian 1, President 2; Glee Club 2; Student Council 2, 3, 4, Treasurer 3; Cheerleader 2, 3, 4, Head Cheerleader 4; C Club 3, 4, Secretary 4; Miss CHS 4; SOUTHERNER Staff 4; Hilight Staff 4; Ad Staff 4, Top Ad Salesman 4; Subscription Staff 4; Miss SOUTHERNER Pageant "Miss Congeniality 4.

TIM McMEANS

Homeroom President 3, 4; Key Club 2, 3, 4; International Relations Club 3, 4; Ad Staff 4; Student Council 3, 4.

LINDA McMINN

International Relations Club 1; FHA 2; Future Nurses 3; Library Assistant 4; Library Club 4.

LINDA McSWAIN

FHA 2; Tri-Hi-Y 3, 4.

VICTOR NICHOLAS

Football 2, 3, 4; Track Manager 3; Automobile Club 1, 2; C Club 3, 4.

DAVID NIXON

Automobile Club 4.

HULON NUNN

Automobile Club 2.

GARY ODEN

Biology Club 1; FFA 2, 4; VIE 3; ICT 3.

REBA PARRIS

Homeroom President 1; Band 1, 2, 3, 4, Band Council 4, Officer 4, All State Band 4; Photography Club 1; Dramatics Club 2; Future Nurses 3.

BRENDA PEARSON

Homeroom Treasurer 1; Ad Staff 4; SOUTHERNER Staff 4; Subscription Staff 4; Hilight Staff 4; Journalism 3, 4; French Club 1; Biology 2; VIE 3; Miss VIE 3; ICT 3.

ANN PHILLIPS

Tri-Hi-Y 1, 2; FHA 3, 4, Historian 4.

JOE PHILLIPS

Football 2; Baseball 1, 2; Automobile Club 1, 3.

RHONDA PHILLIPS

Homeroom Treasurer 1; Music Appreation 1; International Relations Club 2, 3, Vice-President 3; Band 1, 2, 3, 4, Band

Council 2, 3, 4, Band Treasurer 2; Majorette 4.

CHARLES PICHELMAYER

P.E. Club 3; Automobile Club 1, 4.

BRENDA BRANCH PITTS

Tri-Hi-Y Club 2; Talent Tappers 4; Glee Club 3.

ALLEN PONDER

Talent Tappers 1, 2, 3, 4.

MICHAEL PONDER

Automobile Club 1; P.E. Club 2.

JANIE POOLE

Homeroom Treasurer 1, 3, Secretary 2, 4; Glee Club 4, Vice-President 4; Music Appreciation 2, 3; Dramatics Club 1.

JOHN POWELL

Band 1, 2, 3, 4; FFA 1, 2, 3, 4; FFA Dairy Judging Team 1, 2, 3, 4.

DALE QUICK

Band 4; FFA 4; Dale is a transfer from Hanceville High School.

SANDY RAY

Dramatics Club 1; Music Appreciation Club 2; Spanish Club 3, Treasurer 3; SOUTHERNER Staff 3, 4; Hilight Staff 3, 4; Ad Staff 3, 4; Subscription Staff 3, 4.

BOBBY WAYNE REEDER

Basketball 1, 2, 3; Football 1, 2, 3, 4; Class Vice-President 3, 4, Secretary 2; Most Athletic 3; C Club 3, 4; Mr. CHS 4; Ad Staff 4.

JAMES REESE

FFA 2, 3; FFA Soil Judging Team 3.

RODNEY REEVES

Homeroom Treasurer 3, 4; Basketball 2; Automobile Club 2, 3, 4, Vice-President 3; Key Club 3, 4. Ad Staff 4.

NANCY REID

Homeroom Treasurer 2; Talent Tappers 2, 3, 4; Miss Southerner Attendant 3; SOUTHERNER Staff 3, 4, Editor 4; Hilight Staff 3, 4; Subscription Staff 3, 4; Ad Staff 3, 4, Top Ad Salesman 4. Glee Club 2, Southerner Club 4.

CONNIE RICH

Class Secretary 1; Homeroom Vice-President 2, President



Pass the—oops! Here comes that tough Senior again!!



"What, me worry??"

3, 4; Cheerleader 2, 3, 4; Miss Southerner Attendant 3, 4; P.E. Club 1, 2, President 1; C Club 3, 4, Treasurer 4; Most Athletic 3, 4, Ad Staff 4;

DON RICHARD

Football 1, 2, 3, 4, Most Valuable Back of the Year 4; Baseball 1, 2, 3, 4; Photography Club 1; C Club 3, 4; Homeroom Vice-President 4.

BETSY RICHTER

Band 1, 2; P.E. Club 2, 3, 4, Treasurer 3.

JIMMY ROSS

FFA 2, 3, 4.

PAT SAMPLES

FHA 2; Library Club 3, 4.

JOYCE SANDERS

Homeroom Treasurer 3; Band 1, 2, 3, 4; Junior Classical League 1; Biology Club 2; Automobile Club 3; Physics Club 4.

CHUCK SASNETTE

Football 1, 2, 3; Track 1; Homeroom Secretary 2.

BERNARD SCHAEFERS

FFA 2, 3, 4.

JAMES LEE SCHAFER

P.E. Club 1, 2; VIE 3, 4; ICT 3, 4.

WILLIAM L. SCHAFFER

Football 3, 4; Track 3; C Club 3, 4.

RICKY SHOULTS

Homeroom Secretary 1; Football 1, 2; Photography Club 1; Biology Club 2; Automobile 3, 4.

STEVE SINGLETON

Homeroom President 1, 2, 3, 4; Football 1, 2, 3, 4; Class President 2, 3, 4; Track 1, 2, 3, 4; C Club 3, 4, President 4; Boy's State 4; Best All Around 4.

ANGANETTA SMITH

Tri-Hi-Y Club 1, 2; Homeroom Vice-President 3, 4; Cheerleader 3, 4; C Club 4.

JUNE SMITH

Homeroom Secretary 1, 4; P.E. Club 3, President 3; P.E. Club Best All Around Student 3.

BETTY SPEAR

Betty is a transfer from Holly Pond High School.

DANNY SPEARS

Football 1; Concert Choir 1, 2, 3, 4; All State Chorus 3, 4; Concert Choir President 4; Commencement Usher 3; SOUTHERNER Staff 4; Hilight Staff 4; Ad Staff 4; Subscription Staff 4; SOUTHERNER Club 4.

DONNA SPRADLIN

Tri-Hi-Y 1; National Honor Society 2, 3, 4; Glee Club 3, 4; Biology Club 2, 3; Commencement Usher 3.

GAIL STEELE

Tri-Hi-Y Club 2; FHA 3; Commercial Club 4.

SANDRA SWANN

P.E. Club 1, 2, 3, 4; Miss Physical Fitness 3.

RHONDA TANKERERSLEY

Dramatics Club 1; FHA 2, 3, 4, Vice-President 3, President 4, County Chaplain 3.

BILL TEAGUE

Baseball 1, 2, 3, 4; P.E. Club 1, 2; FFA 3, 4, Secretary 4

GERY TEICHMILLER

FFA 3, 4; Automobile Club 1, 2.

SARAH TEW

Dramatics Club 1; Music Appreciation 2; Library Assistant 3; Library Club 3; Glee Club 4, Treasurer 4.

LEE THOMAS, JR.

Photography Club 1; Automobile Club 3; SOUTHERNER Club 4; Ad Staff 4; Subscription Staff 4; SOUTHERNER Staff 4; Hilight Staff 4; National Merit Scholarship Semi-Finalist 4.

RILEY TRIMBLE

Class Vice-President 1; Homeroom President 1, 2, Room Chairman 4; Dramatics Club 2, President 2; C Club 3, 4; Football 1, 2, 3, 4.

RODNEY TRIMBLE
P.E. Club 3, President 3.

STANLEY TRIMBLE
Basketball 2, 3; Baseball 2; Track 3, 4; Football 4.

CINDY TUCKER
Homeroom President 1, Vice-President 2, Secretary 3, Treasurer 4; Photography Club 1; National Honor Society 3, 4; Dramatics Club 2; International Relations Club 3; Key Club Sweetheart 4; Football Captain Sponsor 4; Ad Staff 4.

LINDA TYREE
Homeroom Secretary 1; Tri-Hi-Y Club 1; Pep Club 1; Talent Tappers 2; Glee Club 2; Library Assistant 3; Library Club 3.

STEVE VINSON
Key Club 2, Board of Directors 2; Photography Club 1; International Relations Club 3.

PAT WALKER
Tri-Hi-Y Club 1, 2, 3, 4; Glee Club 3, 4.

CHARLOTTE WARNER
Band 1, 2, 3, 4; National Merit Scholarship Semifinalist 4; National Honor Society 2, 3, 4; Junior Classical League 2, 3, 4, Secretary 3, State Treasurer 4; Music Appreciation 1

NANCY WASHBURN
Homeroom Secretary 4, Treasurer 2; Band 1, 2, 3, 4, Flag Bearer 3, Majorette 4; Talent Tappers 3, Treasurer 3; Music Appreciation 1.

LARRY WATSON
P.E. Club 1, 2, 3, 4.

SHERRY WATSON
P.E. Club 1 Dramatics Club 2; Library 3, 4.

RANDALL WATTS
Football 1, 2; Basketball 2; Commencement Usher 3; Math Club 3, 4, President 4.

STEVE WEISSEND
FFA 3.

JIMMY WELSH
Jimmy is a transfer from Cedartown High School, Cedartown, Georgia.



Gulp! Love those journalism parties!

MICHAEL WAYNE WHIPPLE
Mike is a transfer from Memorial High School, Evansville, Indiana

ROY WILLIAMS
Basketball 1, 2; Key Club 2, 3, 4; Photography Club 1; Dramatics Club 2; P.E. Club 3, 4; Golf Team 3, 4.

GRADYNE WILLINGHAM
Homeroom Vice-President 1; Band 1, 2, 3, 4, Secretary 4, Band Council 3, 4; Photography Club 1; Music Appreciation Club 2, 3, 4.

SONYA WILLOUGHBY
Homeroom Vice-President 4, Secretary 2, Treasurer 1; Ad Staff 4; Miss Southerner 4; Attendant 3; Commencement Usher 3; Photography Club 1; Dramatics Club 2; International Relations Club 3, 4;

JUDY WILSON
Future Nurses Club 1; FHA 2, 3, Historian 3; FFA Sweetheart 2; ICT 4; VIE 4.

JUDY WISEMAN
Judy is a transfer from Harrison High School, Evansville, Indiana.

JERRY WOLF
Automobile Club 1, 3; P.E. Club 2; ICT 4; VIE 4

KATHY WOODS
Junior Classical League 2; International Relations Club 3.

RICHARD WUNDERLICH
Commencement Usher 4; National Honor Society 3, 4.

DIANE WYATT
Dramatics Club 1; Talent Tappers 2; Future Nurses 3; Commercial Club 4.

PAT YATES
Homeroom Vice-President 1; Tri-Hi-Y 2; Glee Club 2, 3; FHA 3; Library Club 4.

JOHN S. YOUNG
FFA 2; Automobile Club 3.

JOHNNY W. YOUNG
FFA 2; Automobile Club 3.

JOHN ZIEGLER
Homeroom Secretary 3; Football 1, 2; Track 3; Key Club 3, 4, Vice-President 4, State Secretary 4; Biology Club 2, Secretary 2; Talent Tappers 3, 4, Secretary 3.

The first snowfall!





Advertisements

Thriving Cullman is proud of its many new industries which have brought more people, more economic support, and higher living conditions. Highway 31, a major north-south traffic artery, runs through the heart of Cullman's business district.

VINEMONT PLUMBING AND BUILDING SUPPLIES

SEE US FOR YOUR EVERY BUILDING NEED
PLUMBING AND PLUMBING SUPPLIES

"If You Need a Plumber in a Hurry Call Us."

PHONE 734-2462

LORENZ MOTEL & RESTAURANT

ALBERT AND SUE LORENZ

Owners

31 Highway North

Phone: 734-1503 734-2736

CULLMAN, ALABAMA



Sandra Swann demonstrates the only way to study for term test.

PAUL R. KNIGHT

Fuller Building
Cullman, Alabama

Phone: 734-4060

Fire and Auto Insurance
Income Tax

BARGAIN TOWN U.S.A.

State's Leading
Liquidators



Changing
Classes



UNITED AUTO PARTS

734-9510 CULLMAN, ALA.



SACRED HEART COLLEGE

Cullman, Alabama



PHILLIPS 66

U. S. Highway 31 North

The Cullman Tribune

HENRY FRANK ARNOLD
Editor and Publisher

“Serving Cullman in
the Heart of Dixie
Since 1874”

734-0747

Cullman, Alabama

STIEFELMEYER'S

“THE STORE WITH MORE”

SPORTING EQUIPMENT



“WHERE THE BUCK STOMP”



FASHION FAD IN SHOES



VISIT THE “CASUAL CORNER”

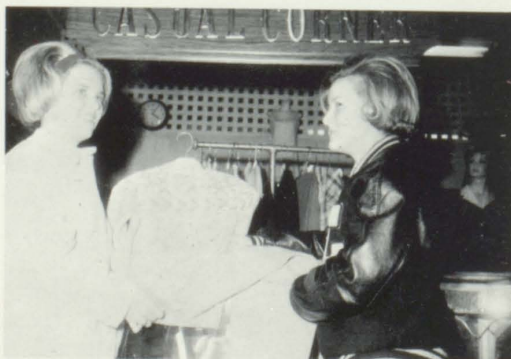

*“Remember now thy Creator
in the days of thy youth . . .”*

Ecclesiastes 12:16

Attend the Church of Your
Choice Regularly

FIRST METHODIST CHURCH

**Dial - - - Dial
Building Supplies Co. Inc.**

Phone: 734-1313 Cullman, Ala.

R.F.D. No. 5

Quality Building Materials

PATRICK'S



U.S. KEDS—LIFE STRIDE
CITY CLUB & MISS WONDERFUL

Cullman Alabama
PHONE 734-5070

Schlossers
Studio
CULLMAN, ALA.

"Cullman's
Oldest and
Most Complete
Photo Service"

In Cullman Since
1936

SALVAGE INC.

D. O. McKOY—Owner
GILBERT DAY
218 3rd Ave. East
Phone
734-3400

FOUST AUTO ELECTRIC AND SERVICE



Wrecker Service

DAY PHONE: 734-1200

NIGHT PHONE: 734-2479

V. W. and Foreign Car Repair

Highway 278 West

Cullman, Alabama

DWIGHT FOUST



601 2nd Ave. West



EDWARD C. POWELL, Owner

Cullman, Alabama 35055

Phone: 734-4453

BORDEN'S ICE CREAM COMPANY

*If It's Borden's . . .
It's GOT to Be Good!*

Phone:
734-1980

Cullman, Alabama

LAWRENCE BODY SHOP

WRECKER SERVICE—ANYWHERE—ANYTIME

Auto Repair and Paint

PHONE: 734-0865 NITE PHONE: 734-5909

QUALITY CLEANERS



JOHNNY FRICKE

Phone 734-5250

Cullman, Alabama

JEN-ANN SHOP

MRS. PAUL LACKEY & MRS. J. P. DENSON

Cullman Shopping Center
Phone: 734-2562
Cullman, Alabama



Donna Lackey and Ann Guthery look on as Johanna Hagedorn and Jane McKoy admire the fine selection of clothes at the Jen-Ann Shop.



PHONE 734-8182 6:00 A.M. TO 7:45 P.M.

CENTER CAFETERIA

CULLMAN SHOPPING CENTER
Excellent Steaks and Seafoods
Short Orders—Catering

HENRY & VIRGINIA
CHILTON -
CULLMAN, ALABAMA

Men's and Young Men's Clothing

- ★ Botany "500"
- ★ Jarman

- ★ H.I.S.
- ★ Arrow
- ★ Catalina



BOB SAPP

Cullman, Ala.

Harold Mayo Guns

Home of the ITHACA
FEATHERLIGHT®



The Choice of the Experts since 1880

Sales Service
310 East 3rd St.

Cullman Lingerie

Corporation

211 5th Street West

Manufacturers—

Ladies' Lingerie

Manager

Eugene Phillips

Waldrop Appliance Company

425 2nd Avenue West

Cullman, Alabama

Phone 734-7006

-Frigidaire- -RCA-

The Cullman Times

Your "Good Morning"

Newspaper

734-2131

Apel Machine and Supply Co., Inc.

Mill and Plumbing Supplies

Welding

Cullman, Alabama

734-2032

P.O. BOX 262



ALL-STEAK RESTAURANT

414 2 Ave. W.

Lucille and Erwin Wallace, Owners

Phone 734-4322

Choice
Steaks
& Chops
Fried
Chicken
Sea
Food



Southern Ad-Staff banquet at the All Steak.

Catering to Banquets and Parties
Completely Remodeled

NEWMAN'S

Laundry & Cleaners

Since 1939

ODELL & GLADYS
NEWMAN

Cullman, Alabama 734-5810

James E. Folsom
& Co., Inc.

Insurance—

Registered Securities Dealer

Office Phone: 734-1251

Box 285
Cullman, Alabama

C. E. BENNET

Sells For Less

—Ready-to-Wear—

—Shoes—

DRY GOODS

Cullman, Alabama

734-6410

JOHNNIE'S BARBECUE

*For a real
barbecue . . .
come to Johnnie's*

TROY WIGGINS: Owner

734-9823

Jones Chapel Hiway

We barbecue for the public.

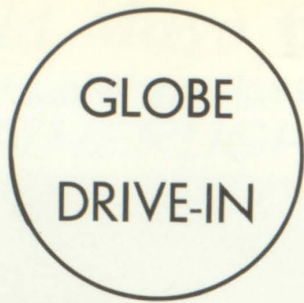

Good Food and Curb Service
Hiway 31 North Cullman, Alabama

Skipper & Eidson

Men's & Boys' Wear

228 First Avenue East
PHONE:
734-2182

CLIFTON C. SKIPPER JOHN L. EIDSON

ALABAMA AUTO PARTS

734-5050 900 Second Ave., West
Auto Parts and Equipment
Distributors
Complete Machine Shop Service
Cullman, Alabama

EAST SIDE BARBER SHOP

Barbers:

WOD BROCK DWAINE STORY
JOHN DOYLE DICK RUCKS

DELUXE CLEANERS

*"Our Greatest Asset is a Satisfied
Customer"*

ODES WALKER Phone:
Owner 734-8525

CULLMAN STOCKYARD

Sale Every Thursday

Buy Hogs Daily

KEITH PARRISH

Cullman, Alabama Phone 734-4531



Goodyear Service Store

More People Ride on Goodyear Tires Than Any Other Kind.



103 3rd
Street West

Cullman,
Alabama

Phone
734-5741

OFFICE EQUIPMENT COMPANY

*"If it's for Your Office or Business,
We Have It"*

Typewriter
Headquarters

209 3rd Street East
Phone 734-1900

O. F. RICHTER & SONS INC.

DuPont Paint
Armstrong Floor Covering
Mohawk Cleaners
Contractors

219 Second Avenue, West
Cullman, Alabama 35055

MIRACLE EGG FARMS

There is a BIG DIFFERENCE

"Direct from Farm"

EGG DRIVE-IN

(across from
King Pharr)

JOHN H. WHITE CO.

Refrigeration and Electrical Repair Service

Domestic and Industrial Wiring

Crystal Tip Ice Makers

Phone 734-1626

121 East 5th St. Cullman, Ala.



Home of
*"Chicken-in-
the-tray"*

Cullman,
Alabama

734-2500

B & B Cafe

PLAZA BEAUTY SALON

"7 Operators to serve you"

In the Downtown Plaza

Phone 734-5667

THOMPSONS BROS.

FURNITURE CO.

116-122 3rd Street, East

Cullman, Alabama

Phone 734-5171

HERFURTH FLIGHT SERVICE

Charter—Rental—Instruction
Folsom Field
Cullman, Alabama
Phone 734-9902

NU-WAY CLEANERS

Miracle Finish Process

Drive-In-Window
105 2nd Ave. West
Phone: 734-5190

REXAIR RAINBOW

The Exclusive Water Machine
Curtails Your House Dust
Problems
See

MR. AND MRS. M. E. WAMP
REXAIR SALES & SERVICE

R #1 Hanceville
Phone 734-5542

INSURANCE

Auto—Theft—Fire

See

AUTHUR PRICE

Phone 734-3652
Cullman, Ala.

JERRY'S SAV-A-STOP

the Finest

Meats—Grocery—Produce

116 2nd Ave. East
Phone 734-2560 Cullman, Alabama

WALKER'S MEAT MARKET

"For the Freshest Meats"

STOP AT WALKER'S

Phone 734-2363
Cullman, Alabama
H. E. WALKER, Owner

ROY WOODARD Pure Oil Distributor

Cullman, Alabama
Phone: 734-1525





Piggly Wiggly

"A good place to trade"

Cullman, Alabama

We Give Gold Crown Stamps
Cullman's Most Valuable Stamps

MRS. HUGH BRINDLEY, Owner
Phone: 734-4731

Virgil B. Fowler

Real Estate and Insurance Agency

QUALITY SINCE 1935

114 3rd Street, East
Cullman, Alabama

Phone: 734-3821

Carl's

of CULLMAN

*"Your Home Town Store
for Fashion & Fit"*

"With a Special Accent on Youth"

305 1st Ave. West

Phone:

734-4401

CARL WOODARD

Owner



At Carl's Brenda Haynes shows Beverly Dossey a Carol King Junior Dress.

MOSS-SERVICE FUNERAL HOME



Your Brown Service and Mutual Savings
Funeral Directors
Ambulance Service

Cullman
734-1821

PHONES:

Hanceville
352-2171



RATLIFF'S

*ONE OF ALABAMA'S MOST
COMPLETE DEPARTMENT STORES
BRAND NAME MERCHANDISE
FOR THE ENTIRE FAMILY*

401 2ND AVENUE WEST

Phone:

734-4420

N. C. ARNOLD & SONS LUMBER COMPANY

RT. 1 HANCEVILLE

Phone: 734-0390

Night Phone: 734-2040

WORTH RATLIFF GROCERY CO.

Wholesale Groceries

101 First Avenue, East
NOAH S. SMITH, Manager

CULLMAN, ALABAMA
Phone: 734-4871

AUTO PAINT AND SUPPLY CO.

Phone: 734-2484
200 2nd Ave. West
CULLMAN, ALABAMA

BILLY HODGE
and
OTTIS KELLER



On November 22, Holiday Inn Guests enjoyed dining and dancing to the music of Clyde McCoy, King of the Sugar Blues Trumpet, and his Amazing Dixieland Band.

HOLIDAY INN MOTEL

Your Host From Coast To Coast

- ☆ *Restaurant and Catering*
- ☆ *Indoor Heated Pool*
- ☆ *Wall to Wall Carpeting*
- ☆ *Television and Telephone in Every Room*
- ☆ *Completely Air Conditioned*
- ☆ *Meeting and Banquet Rooms*

Phone 734-8484
Interstate 65 and State 69
Cullman, Alabama

HOME IMPROVEMENT

Plumbing, Heating, Electrical,
and Air Conditioning
Contractors

HOME IMPROVEMENT
CO., INC.

734-8686

306 1st Ave., E.

TOM HAGAN

INSURANCE

AGENCY

Kiddie Land Shop
"We Major in Minors"

MR. AND MRS. WOODROW CARTER

Girls' Infants—Subteens
Boys' Infants—7 years

322 1st Ave. East
Cullman, Alabama

H. H. DRAKE
TRUCKING CO.

U.S. Highway 31 N.
CULLMAN, ALABAMA

Phone: 734-1733



"It's Udderly Delicious"



Deep South

CULLMAN COUNTY'S ONLY
 LOCALLY OWNED MILK
 PROCESSING PLANT

MILK



The Leeth National Bank

Cullman's Progressive Bank

Members of the Federal Deposit Insurance Corporation and Federal Reserve System

OFFICERS

DR. G. W. BLEDSOE, President

W. D. DUNLAP, Executive Vice-President

CAL LEETH, Vice-President

W. C. MARTIN, Cashier

BILLY PARKER, Assistant Cashier

W. O. DUNLAP, JR., Assistant Cashier

DIRECTORS

DR. G. W. BLEDSOE

CAL LEETH

WM. E. JAMES

J. ROBERT ROSSON

J. W. ARNOLD

W. O. DUNLAP

MISS BERTHA COOPER, Assistant Cashier

DR. FRANK STITT

CULLMAN SAVINGS & LOAN ASSOCIATION

Insured Savings and Home Loans

Organized In 1887

124 4th Street, East

Phone: 734-1740

"For Your Best Entertainment"

Ritz Theater

G. O. ANDERSON, City Mgr.

31 Drive-In Theater

JAMES D. ANDERSON, Mgr.

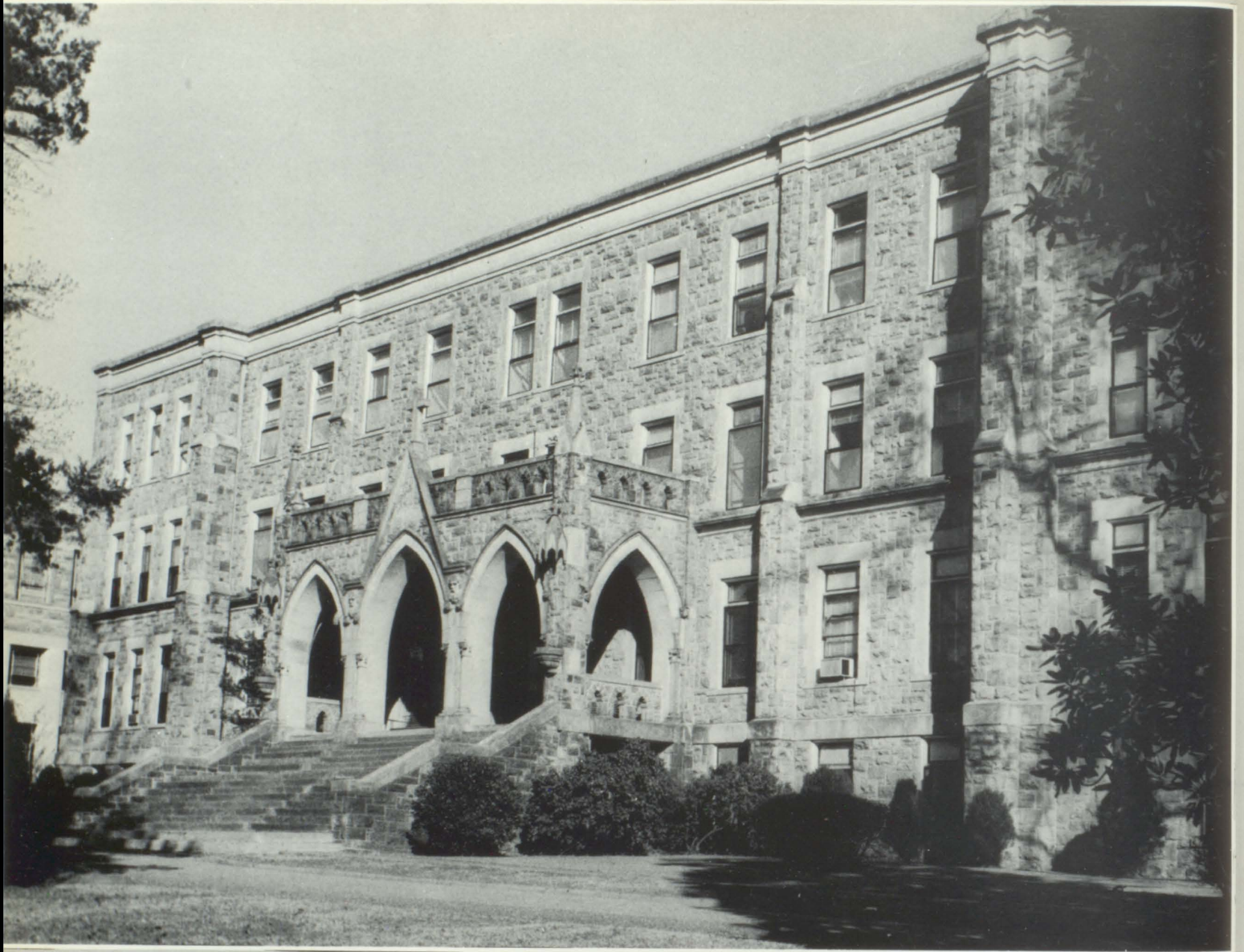

ST. BERNARD COLLEGE

"A Four Year Liberal Arts College"

"St. Bernard's GREAT DESIRE is to SERVE
The People of Cullman."

CULLMAN, ALABAMA

The Calico Shop

"Quality Fabrics"

"Sewing Is Knowing Your Fashion Is Showing"

209 1st Ave. West

Cullman, Alabama

West Side Furniture

"Where Your Business Is Appreciated"

216 East 3rd Street Cullman, Alabama

CHARLIE AND BILL THOMPSON

Gulf Oil Company

8th Ave. North Phone: 734-1841

Cullman, Alabama

F. N. PERKINS Distributor

Calvert's Dairy Bar

Jones Chapel Hiway

"If Our Food's Bad, Tell Us"

"If It's Good, Tell Others"

Kinney's Supermarket

Phone: 734-5690

West Cullman

Porter Mills

Division of Oneita Knitting Mills

High School Road

Manufacturers of Knit Goods

MELBA DUNN, Manager

Phone: 734-0112

Cullman, Alabama

China Crystal Silver

Kessler's
FLOREST

AND GIFTS

*"Say It With Our Flowers
Often"*

Flowers and Gifts
For All Occasions

- ★ **CORSAGES**
- ★ **FLORAL DESIGNS**
- ★ **WEDDINGS**

Phone 734-6831
221 2nd Ave. East

DEAN OIL CO.

AUSTIN DEAN—Distributor of
AMERICAN OIL PRODUCTS

ATLAS TIRES

Phone 734-6831



Box 16
Cullman, Alabama

**McGRIFF TIRE
COMPANY,
INCORPORATED**

209 Second Avenue, N.W.

Phone
734-5212

Cullman, Alabama

**DR PEPPER
BOTTLING COMPANY**



S. K. VANN, Mgr.
Cullman, Alabama

Richter's Flower Shop

"Cullman's Oldest Florist"

"Flowers for All Occasions"

734-0161

MRS. HENRY RICHTER

Parker Bank & Trust Company

"Oldest Financial Institution in Cullman County"



1884-1966

Cullman,
Alabama

OFFICERS:

E. M. Tucker, President
H. J. Bailey, D. W. Ponder,
R. W. Sapp, Vice Presidents;
Mrs. I. V. Mathews, Assistant Cashier
Mrs. Virginia Henry, Note Teller

DIRECTORS:

E. M. Tucker
G. W. Ponder Jr.
W. W. Newman
H. J. Bailey
R. W. Sapp
D. C. Plunkett

MEMBERS:

Federal Reserve
System
Federal Deposit
Insurance Corporation

Lumsden Oil Company
Texaco Petroleum Products
Firestone Tires and Tubes
AC Plugs and Filters



Phone 734-1937

CULLMAN, ALABAMA

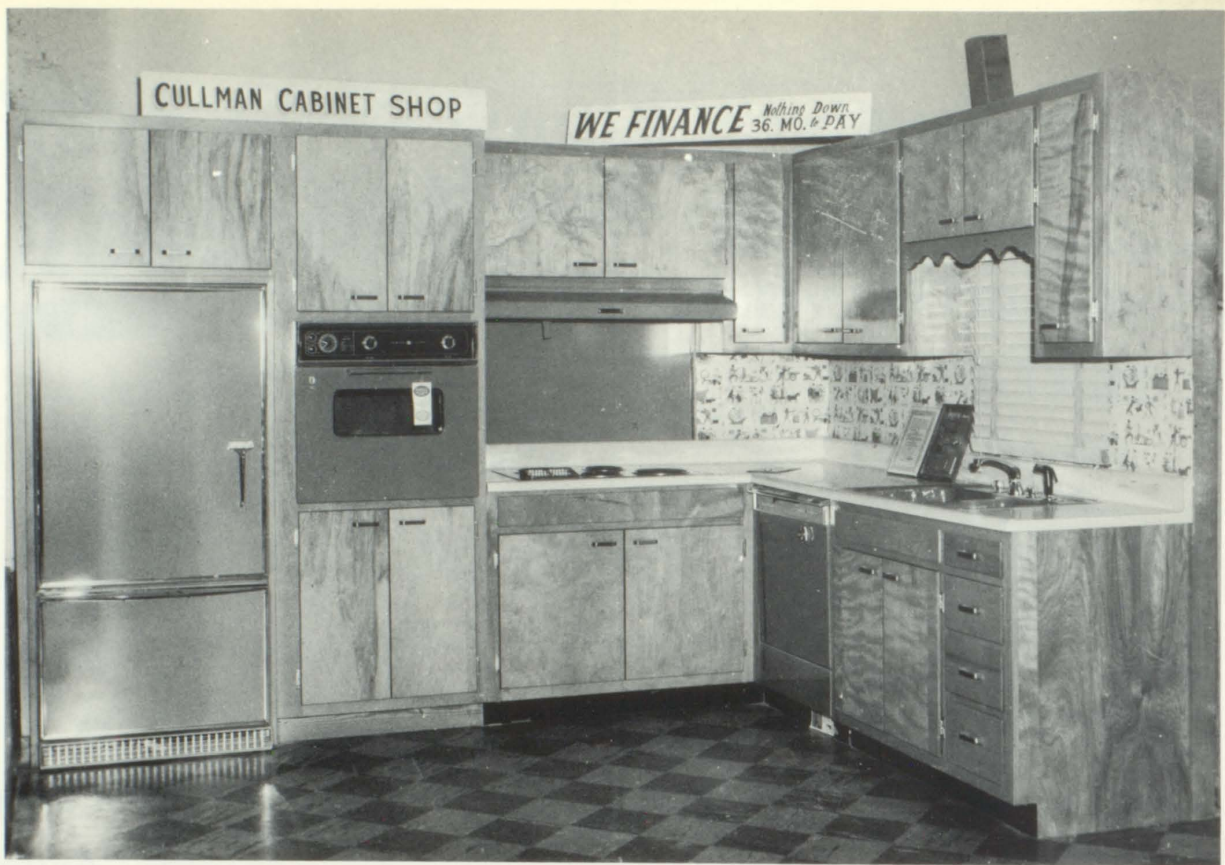

THE CULLMAN CABINET SHOP

205 1st
Avenue West

We have built-in G.E. Appliances.

Cullman, Ala.
Phone 734-1540

DAUBERT CHEMICAL COMPANY

Manufacturers of
"Easy-Mask" Masking Paper
and
"Release Coating Paper"

OAK HILL SUBDIVISION
Phone: 734-1153

HARTS GIFT SHOP

In the Downtown Plaza
GIFTS FOR ALL OCCASIONS

GRAF HART—Owner
MARY TUCKER—Mgr.

Phone: 734-9523



Happiness is being elected to the homecoming court.

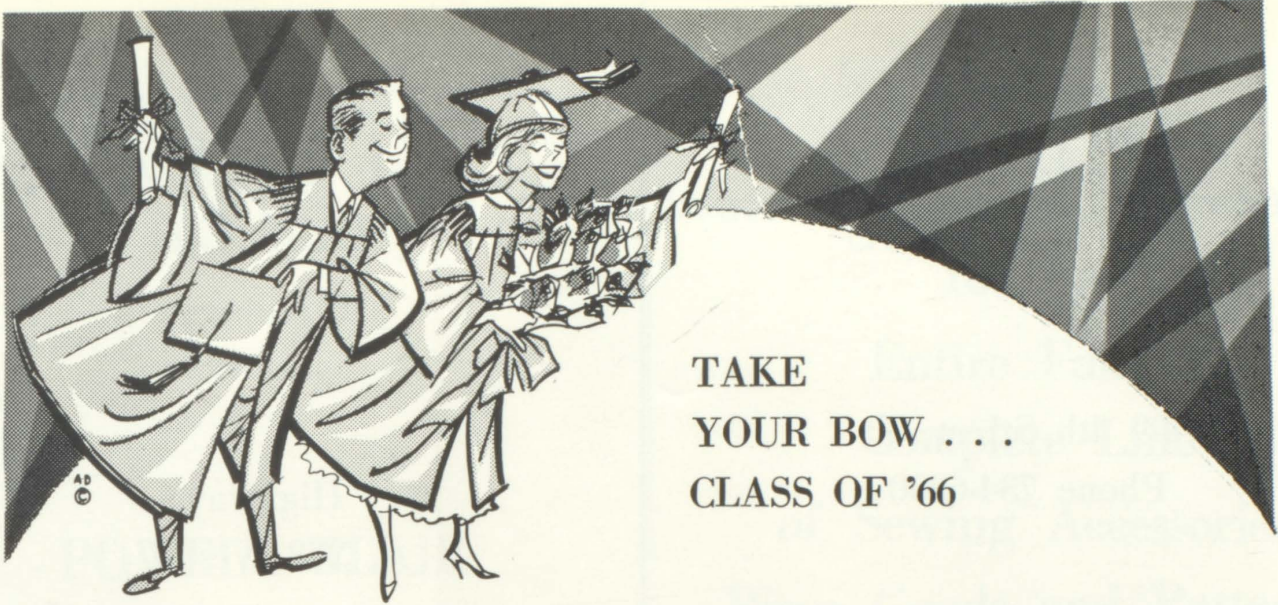

TAKE
YOUR BOW . . .
CLASS OF '66



Best Wishes for Your
Continued Success!
MORGAN OIL CO.
YOUR SHELL JOBBER

**ELLIOTT
AUTO PARTS**

409 4th Street W.
Phone 734-6200

Wholesale Auto Parts
Garage Work and
General Repair

**O. J. LAMINACK
Gulf Gas
Grocery**

Highway
278 West

CULLMAN, ALABAMA



CULLMAN BATTERY & RADIATOR SHOP

305 2nd Ave. N.W.

Phone 734-0282

RADIATORS
GENERATORS

MUFFLERS

BATTERIES
TAIL PIPES

MODERNISTIC PRINTERS, INC.

Printing

POWELL BLAIR

Phone: 734-3523

ROMINES

Featuring Quality Merchandise
for the

Entire Family
Complete Line

of Sewing Accessories,
Piece Goods and Patterns

Cullman Phone 734-5270
Hanceville Phone 352-3801

RATLIFF SHEET METAL WORKS

Roofing • General
Sheet Metal Work
Oil and Coal
Furnaces • Stokers

326 Second Avenue, N.W.

CULLMAN, ALABAMA
Phone: 734-6640



Buettner Bros. Lumber Co., Inc.



Cullman, Alabama

Phone: 734-4221

Quality Building Material



MRS. BONNIE J. HOWARD

Agent

734-1771

Meet Your Friends and Bowl at

Cullman Bowling Center

Phone 734-7004

Two blocks South
of Cullman Hospital

Featuring 16 AMF
Automatic Pinsetter



CULLMAN BANANA SUPPLY

N. E. TIDWELL Manager
Wholesale Fruits and Vegetables



GRANTS

In the Cullman Shopping Center
Phone: 734-2838

JOHNSON-MERRILL FURNITURE CO.

110 Third Ave., S.E.
Cullman, Alabama
"QUALITY FURNITURE AT
REASONABLE PRICES"

Phone 734-5281



Diamonds
Watches
Jewelry

Watch and
Jewelry Repair
Diamond Setting



Phone 734-3661
Downtown Plaza
Cullman, Alabama

Savings for the home you've dreamed of
IMPROVED SAVINGS & LOAN
CULLMAN

Loans to buy that home
Start an Account Today

HAYNES MOTORS

*"Clean used cars that can be used
Also, good used parts."*

U. V. "RED" HAYNES
734-2174

JACK DOLLAR
734-3718

EUEL HAYNES
734-1818

Phone 734-0675 Route 6
Hiway 31 South Cullman, Alabama

REBEL DRIVE-IN

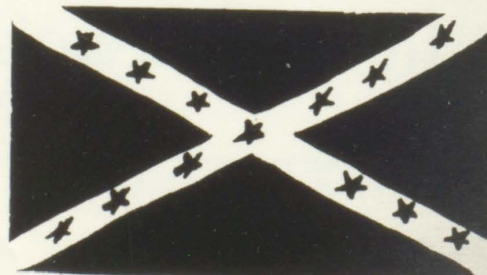

Highway 69

Phone:
734-9925

J. L. TUCKER
DEPARTMENT
STORE

*"Quality Merchandise
at Lowest Prices"*

601 W. 4th Street Cullman, Alabama
Phone 734-5840

STISHER
GIN
CO.

R. M. STISHER

250 Highway 31 North
Cullman Alabama
Phone: 734-2141



BUSY BEE CAFE

Hamburgers
5 To Go For A Dollar

"Please Return To Busy Bee Cafe"

CARL LASETER
101 5th St. East

PRIEST
BODY
SHOP

I. C. PRIEST, Owner

Robert Dickerson
Photographer

Portrait-Commercial-Weddings



Downtown Plaza

734-7596

Cullman, Alabama



Office located at 210 West 6th Street

Cullman-Jefferson Counties Gas District

OFFICERS

President

W. J. NeSMITH

Vice-President

WILSON BALLARD

Secretary

C. L. TRIMBLE, JR.

Manager-Treasurer

W. H. DuBOSE

BOARD OF DIRECTORS

W. J. NeSMITH

DR. J. L. BELOW

CLIFFORD BURNS

L. J. CARR

CLIVE C. BOSEY

CHARLES B. SPARKS

V. E. CRAINE

ROLLIN C. JOHNSON

CULLMAN, ALABAMA

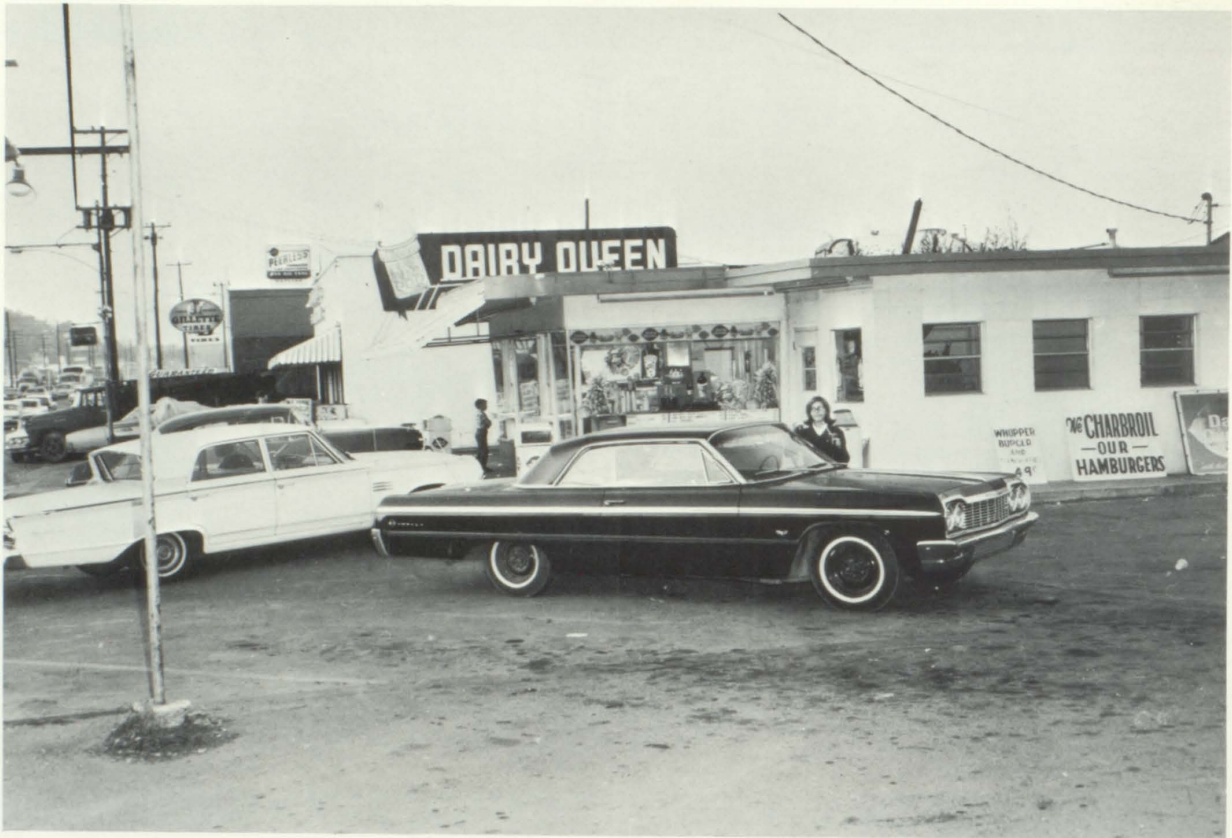

U.S. 31 Hwy. North

DAIRY QUEEN

Phone: 734-2200

ROBERT G. WERNER CO.

Wholesale and Retail

TOOLS—HARDWARE—
ARMY SURPLUS
ELECTRICAL SUPPLIES

ROBERT G. WERNER

Phone: 734-5291
209 Fourth Street, West
Cullman, Alabama

EDMONDSON INDEPENDENT SERVICE STATION

DEWARD EDMONDSON, Owner
Gas—Tires—Recapping

Hiway 278 East
Cullman Alabama



Typical library scene—library assistant Susan Grant helping student, Clay Prestwood.

Cullman Supply Company

Division of
THE GREIF BROS.
COOPERAGE CORPORATION

High School Road
Cullman, Alabama

Phone: 734-3861



Owner
JACK ALLRED
OPEN 24 HOURS
SERVICE

Eat—Sleep—Service

Phone:
734-9975
Interstate 65
Highway 69

JACK'S TRUCK STOP

GRIFFIN
MACHINE
AND
WELDING COMPANY

Convent Road
CULLMAN, ALABAMA
Phone 734-3880

BIG BEAR SHOPPING CENTER



1400 W. 4th Street Phone 734-1152

TRIMBLE COAL YARD

Lump and Nut Coal
Oil Treated Stoker Coal



Phones:
734-6122
734-5841

710 Second Avenue, N.W.
CULLMAN, ALABAMA

WILLOUGHBY CONSTRUCTION CO.

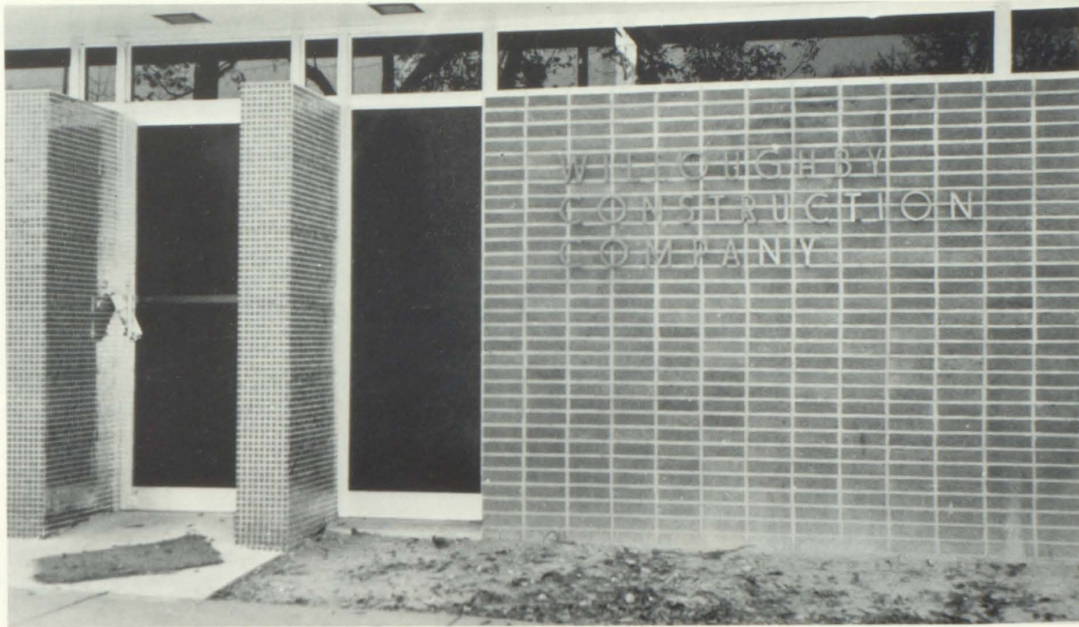

-LICENSED-GENERAL CONTRACTORS

Homes and Commercial Buildings

Visit Our Beautiful Carroll Acres Development
on Old Hanceville Hwy. 1½ mi. So. of Cullman

Your Call Appreciated—734-1190

111 2nd Ave., N.E. Cullman

MACKENTEPE HARDWARE CO.

HARDWARE

BUILDING MATERIALS

HOTPOINT APPLIANCES

Phone: 734-6341

Cullman

Alabama



Ronald Casey tries to get his senior ring off Martha Brand's finger as they sit on the steps in front of the auditorium, a favorite gathering place.

L. L. PRUETT LONNIE COLLIER
DIXIE TRACTOR COMPANY

Phone 734-6464
601 North Main Street P.O. Box 496
Cullman, Alabama
35055



Student council representatives voting on a student to serve as mascot during football season.

BIG

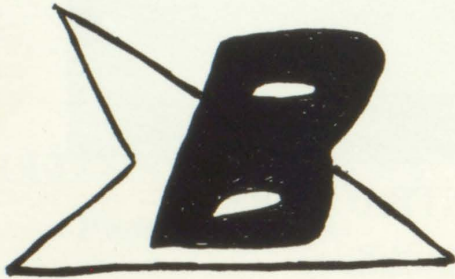

TIRES

Cullman, Alabama

PLAZA PHARMACY

in the
DOWNTOWN PLAZA

PHONE:
734-1252



STATE NATIONAL BANK

MEMBER F.D.I.C.

PHONE 734-1690

2 Ave. East Cullman, Alabama



Waiting to join the homecoming parade.

MUG 'N CONE

"It's nice to be important, but more important to be nice."



BRIGHT & WARD FLORIST

GLADYS BRIGHT MRS. EUGENE (SYLVIA) WARD
 P.O. Box 345 Cullman, Alabama
 DAY 734-0263 NITE 734-1697

*"The Beauty About Our Business
 Is Flowers."*

BROWNIE'S AUTO SERVICE

HIRAM J. BROWN, JR.
 Cullman Rt. 5



Majorettes, Gwen Manner, Nancy Washborne, Rhonda Phillips, and Julia Edwards look over the complete selection of Bobbie Brooks clothes found at Belk Hudson.

BELK HUDSON CO.

In Cullman Shopping Center



Football players, Eddie Harris, Frankie Davis, and manager Clark Rodgers have a hard time deciding which sports jackets they want from the fine selection at Belk Hudson.

MINIT 7-11 FOOD STORES

G. A. McANNALLY
East Cullman West Cullman
and
Blountsville, Alabama

SMITH-GRAY INSURANCE AGENCY

RUSSELL S. SMITH DAN KEEL
Downtown Plaza Phone 734-3901
Cullman, Alabama

CULLMAN PRODUCTS CORP.

Cullman, Alabama

A Division of Defiance Industries, Inc.

DOSS-CREEL INS. AGENCY

Life, Fire & Auto
"Opportunities Unlimited"
Suite 111B Downtown Plaza 734-1334
JACK DOSS LEO CREEL

CULLMAN MARBLE & GRANITE CO.

-Authorized Dealers-
STONE ETERNAL MEMORIALS
"An Investment That Lives Forever"
DISPLAY YARDS
407 1st Ave., West Hiway 31, North
PHONE: 734-2353 OTTO GASSER 223

ANDERSON BOATS & MOTORS



"Mercury" World's No. 1 Outboard.

GIANT FOODS

JIMMY HUTCHENS, Mgr.

LES GREEN BODY SHOP

26 Years Experience

Hiway 31, South
CULLMAN, ALABAMA

Phone: 734-7769



things go

better

with

COKE



***TIFFIN
FURNITURE
CO.***

"on tradeway"

BASSETT TEU CITY
KROEHLER PHILCO

DEESE-HARBISON

Insurance Agency, Inc.

For All Your Insurance Needs

See

The Men With The Plan

100 Fifth Street, East
Cullman, Alabama

CULLMAN COUNTY

Cullman
County . . .
A Good
Place
To . . .
Live, Work
and Play.



Cullman
County . . .
A Good
Place
To . . .
Locate
Industry

"The Best County On Earth"

Cullman County Board of Revenue

CALVIN L. VEST—Chairman HERMAN S. PLUNKETT, Associate Member
RAYMOND JORDAN—Associate Member



Butch Reeder and Jane McKoy try to sell co-worker Sonya Willoughby some of her departments own merchandise at Belk-Hudson. They represent only a few of the students who have part-time jobs.



ROYAL
CROWN
COLA

Seniors

Linda Allen
 Frank Arnt
 Henry Arnt
 Elwin Arnold
 Betty Barnett
 Jimmy Barton
 Bert Bedard
 Jan Berry
 Peggy Berry
 Buddy Blalock
 Emmett Blocher
 Billy Joe Bonds
 Martha Brand
 Tommy Brazael
 Jean Bright
 Bill Britton
 Hannah Bryant
 Gale Butler
 Larry Buxton
 Kerry Calvert
 Marcella Calvert
 Susan Calvert
 Karen Carnegie
 Ronald Casey
 Linda Chambers
 Rose Chandler
 Robert Chaney
 Brenda Chapman
 Susan Childs
 Floyd Connell
 Bill Davidson
 Donna Day
 Ray DeMonia
 Ronnie Dickerson
 Martha Dingle
 Polly Doyle
 Ronnie Duke
 Billy Dyer
 Mike Easterwood
 Julia Edwards
 James Ege
 Joe Ellinger
 Rhondal Bruce Franklin

Joyce Franklin
 Brenda Flanagan
 Ray Friedrich
 Harvey Fischer
 Suzi Fulks
 Neal Fuller
 John Furlotte
 Jane Ann Frutiger
 Linda Frye
 Rosemary Galin
 Eddie Gardner
 Bobby Gilliland
 Sharon Glasscock
 Jimmy Gletty
 Carol Glover
 Jule Glover
 Vivian Glover
 Howard Goodwin
 Stephen Graveman
 Connie Griffin
 Mark Guthery
 Louise Hackworth
 Johanna Hagedorn
 Geraldine Hale
 Carolyn Hall
 Garland Hall
 Sandy Hamner
 Richard Hancock
 Earnest Handley
 Brenda Hanes
 Gary Harris
 Peggy Harrison
 Barbara Hart
 Jan Hawkins
 Alesia Henry
 Kathy Hendrix
 Nelda Hinkle
 Janet Holmes
 Jimmy Hutchison
 Douglas Hunt
 Joyce Ann Hyde
 Bill Ingram
 Gary James

Geraldine Jones
 Katie Keller
 Charlotte Kent
 Rodney Kinney
 Donald Kraft
 Ricky Kraft
 Gerry Kreps
 Larry Lackey
 Paulette Lackey
 David LaMar
 Linda Lamberth
 James Laminack
 Sandra Lange
 Darlene Langley
 Ralph Latham
 Mary Lay
 Jerry League
 Hal Lee
 David Lemons
 Bert Mackentepe
 Linda Freeman Mahler
 Maurizio Maurizi-Enrici
 (Morris)
 Mike Mayhall
 Wanda Mayhall
 Allen Mayo
 Greg Mayo
 Jimmy McCroy
 Gilmer McCurdy
 David McFarland
 Dianne McGriff
 Linda McGriff
 Jane McKoy
 Delisa English McLeroy
 Ronnie McLeroy
 Tim McMeans
 Linda McSwain
 Bill Medlock
 Suzanne Melton
 Stella Messersmith
 Max Merritt
 Roger Meyers
 Carol Moore

Roddy Morgan
 Gary Morris
 Larry Morton
 Victor Nicholas
 David Nixon
 Hulon Nunn
 Gary Oden
 Aaron Parker
 Reba Parris
 Brenda Pearson
 Laura Anne Persons
 Ann Phillips
 Joe Phillips
 Rhonda Phillips
 Charles Pichelmeier
 Brenda Branch Pitts
 Alan Ponder
 Michael Ponder
 Janie Poole
 John Powell
 Dale Quick
 Sandy Ray
 Butch Reeder
 James Reese
 Rodney Reeves
 Nancy Reid
 Connie Rich
 Don Richard
 Betsy Richter
 Jimmy Ross
 Pat Samples
 Joyce Sanders
 Chuck Sasanette
 Bernard Schafer
 James Schafer
 Bill Schaffer
 Ricky Shoults
 Steve Singleton
 Angie Smith
 June Smith
 Betty Spears
 Danny Spears

Jimmy Speegle
 Donna Spradlin
 Gail Steele
 Sandra Swann
 Linda Taylor
 Rhonda Tankersley
 Bill Teague
 Gery Teichmiller
 Sarah Tew
 Lee Thomas, Jr.
 Steve Thompson
 Riley Trimble
 Rodney Trimble
 Stanley Trimble
 Cindy Tucker
 Artis Turner
 Donna Black Turner
 Linda Tyree
 Steve Vinson
 Pat Walker
 Charlotte Warner
 Nancy Washburn
 Randall Watts
 Larry Watson
 Sherry Watson
 Douglas Weeks
 Steve Weissend
 Jimmy Welsh
 Michael Whipple
 Diane Wyatt
 Gradyne Willingham
 Roy Williams
 Sonya Willoughby
 Judy Wilson
 Judy Wiseman
 Jerry Wolfe
 Kathy Woods
 Richard Wunderlick
 Pat Yates
 John Young
 Johnny Young
 John Zeigler

Motto

God grant us the serenity to accept what cannot be changed
 —the courage to change what should be changed—and the
 wisdom to know the difference.





Southerner Staff

<i>Introduction</i>	Brenda Pearson, Marilyn King
<i>Faculty</i>	Carol Stanford, Larry Camp
<i>Academic</i>	Peggy Harrison Danny Spears, Carol Glover
<i>Student Life</i>	Paulette Lackey, Lee Thomas
<i>Activities</i>	Jane McKoy Jane Ann Frutiger
<i>Sports</i>	Sandy Ray Lauranne Persons, Bill Britton
<i>Advertisements</i>	Kathy Thraikill Carol Moore
<i>EDITOR</i>	Nancy Reid
<i>ADVISER</i>	Mrs. Herbert Bailey

Truly a year of changes—changes in students, in teachers, in administrators, in yearbooks, in classes, in activities, and in spirit show the new dimensions taking place on our campus. The SOUTHERNER STAFF hopes it has recorded these changes as you will want to remember them. We make no apologies for changes in this book; for this is the way we, the staff, saw the year. In order to record these memories, many hours of otherwise leisure time have gone into this book—truly apologies are unnecessary.

I would like to offer my most sincere thanks to Mrs. Mabel Bailey, for without her, you would not be holding this book now. I would also like to thank Mr. Lee Schlosser, for all his help in photography; Mr. John V. Tillman, and Mr. Stanley Johnson, for their help when we ran to the office because we had no other place to turn; Mrs. Virginia Parker, for all her services, the Key Club and other organizations for their help during the Miss Southerner Pageant; all the teachers who kindly cooperated to make our job a little easier; Mr. Jim Roblins, our Taylor Representative, for all the encouragement and sometimes flattery that he gave us, and finally I want to thank YOU, the Student Body of Cullman High School, for without you, this book would not be possible.



Nancy Reid

NANCY REID—EDITOR

Ad Index

A	Page No.	K.	Page No.
Alabama Auto Parts	190	Kiddie Land Shop	199
All Steak	189	Kinney's Super Market	203
Anderson Boats and Motors	224	Kessler's Florist	204
Apel Machine and Supply Inc.	188	Knight, Paul R. Insurance	182
Arnold, N. C. and Sons	197	L	
Auto Paint and Supply Co.	197	Laminack Grocery Store	208
B		Lawrence Body Shop	186
B & B Cafe	192	Leeth National Bank	201
Bargain Town U.S.A.	182	Lorenz Restaurant	182
Belk-Hudson	222	Lumsden Oil Company	205
Bennett, C. E.	189	M.	
Big B Tires	220	McGriff Tires Inc.	204
Big Bear Grocery	218	Mackentepe Hardware	219
Borden's Ice Cream Co.	186	Mayo Gun Shop	188
Bright and Wards Florist	221	Minit 7-11 Food Store	223
Brownies Auto Service	221	Miracle Eggs	192
Buettner Bros.	210	Modernistic Printers	209
Busy Bee Cafe	213	Morgan Oil Company	207
C		Moss Service Funeral Home	195
Calico Shop	203	Mug N' Cone	221
Calvert's Dairy Bar	203	N.	
Center Cafeteria	187	Nehi Bottling Co.	226
Coca Cola	225	Newman's Laundry and Cleaners	189
Cullman Banana Supply	211	Nu-Way Cleaners	193
Cullman Battery and Radiator Shop	208	O	
Cullman Bowling Center	210	Office Equipment Co.	191
Cullman Cabinet Shop	206	O.K. Rubber Welders	186
Cullman County Courthouse	226	P.	
Cullman Jefferson Gas District	215	Parker Band and Trust Co.	205
Cullman Lingerie	188	Patrick Shoe Store	185
Cullman Marble and Granite Co.	223	Piggly Wiggly	194
Cullman Products	223	Phillips 66	183
Cullman Savings and Loan	201	Plaza Beauty Salon	192
Cullman Stock Yards	190	Plaza Pharmacy	220
Cullman Supply Co.	217	Porter Mills	203
Cullman Times	188	Price, Arthur Insurance	193
Cullman Tribune	184	Priest Body Shop	213
D.		Pure Oil Dist.	193
Dairy Queen	216	Q	
Daubert Chemical Co.	206	Quality Cleaners	186
Dean Oil Co.	204	R	
Deep South Creamy	200	Ratliff's	196
Deese-Haribson Insurance Agency	225	Ratliff, J. F. Sheet Metal and Supplies	209
Deluxe Cleaners	190	Ratliff, Worth Grocery	197
Dial Building Supply Co.	184	Rebel Drive-In	212
Dickerson, Robert Studio	214	Rexair Sales & Service	193
Dixie Tractor Co.	220	Richter's Florist	205
Dr. Pepper Bottling Co.	204	Richter, O. F. & Son	191
Doss-Creel Insurance Agency	223	Ritz Theater	201
E		Romine's	209
East Side Barber Shop	190	S	
Edmondson Service Station	216	Sacred Heart College	183
Elliot Auto Parts	208	Senior Class	227
F		St. Bernard College	202
First Methodist Church	184	Salvage, Inc.	185
Folsom, James E. and Company	189	Bob Sapp	187
Foust Auto Electric and Service	185	Schlosser's Studio	185
Fowler, Virgil B. Real Estate	194	Skipper & Eidson	190
G.		Smith & Gray Insurance	223
Giant Foods	224	Standard Oil Company	210
Globe Drive-In	190	State National Bank	220
Goodyear Service Store	191	Stiefelmeyer's	184
Grant, W. T.	211	Stisher Gin Company	213
Green, Les Body Shop	224	T	
Gulf Oil	203	Tiffin Furniture	225
Griffin Welding Co.	218	Thompson Bros. Furniture	192
H.		Tucker, J. L. Dept. Store	213
H & H Trucking Co.	199	Trimble Coal Yards	218
Hagan, Tom Insurance Agency	199	U	
Hart's Gift Shop	206	United Auto Parts	183
Haynes Motors	212	V	
Herfurth Flight Service	193	Vinemont Plumbing & Heating	182
Holiday Inn	198	W	
Home Improvement Company	199	Waldrop Appliances	188
I.		Walker Meat Market	193
Improved Savings and Loans	212	Werner Army Goods	216
J.		West Side Furniture Company	203
Jack's Truck Stop	217	White, Ed Jewelers	212
Jen-Ann Shoppe	187	White, John H. Company	192
Jerry's Sav-A-Stop	193	Willoughby Construction Company	219
Johnnie's Bar-B-Que	189	Woodard, Carl J.	194
Johnson-Murrell Furniture Co.	211		

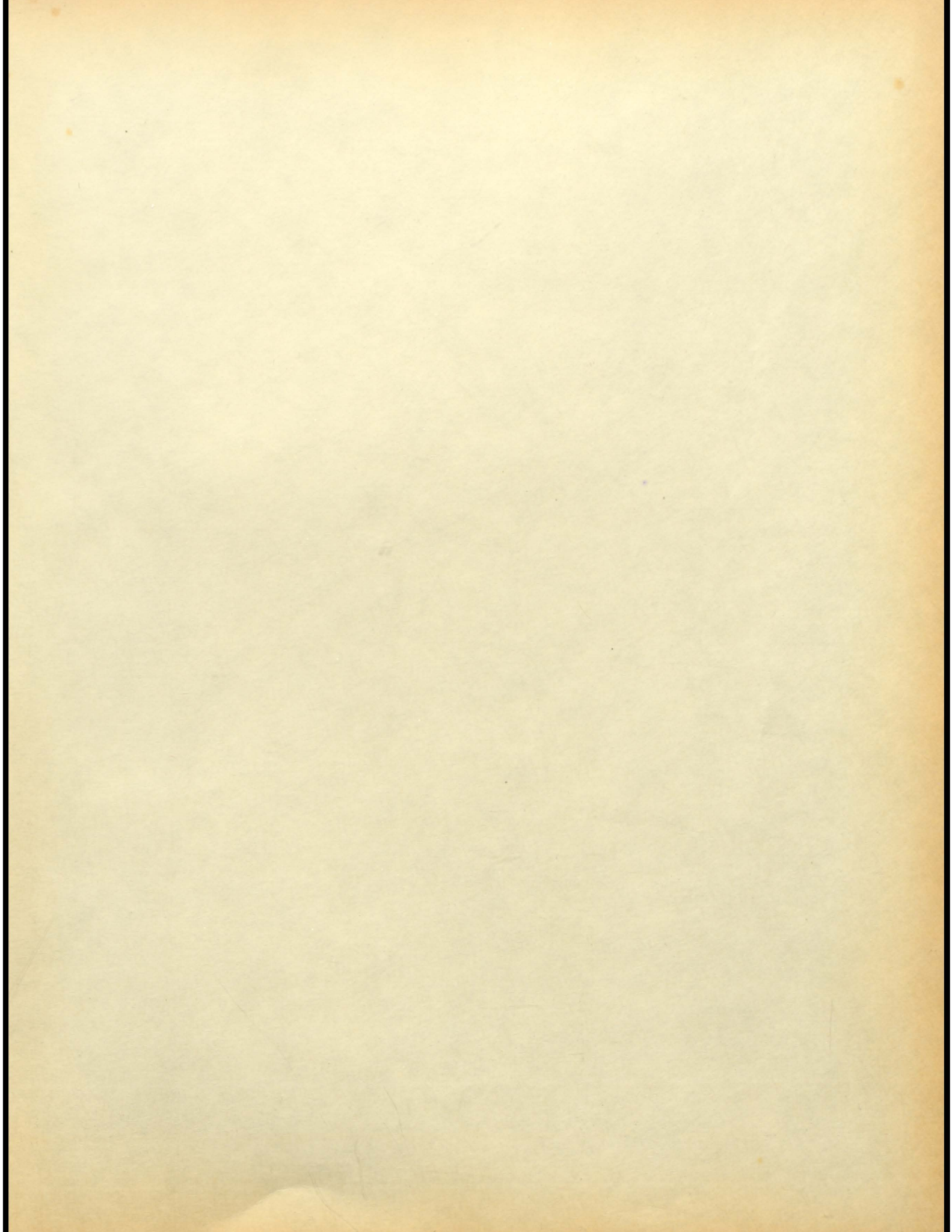

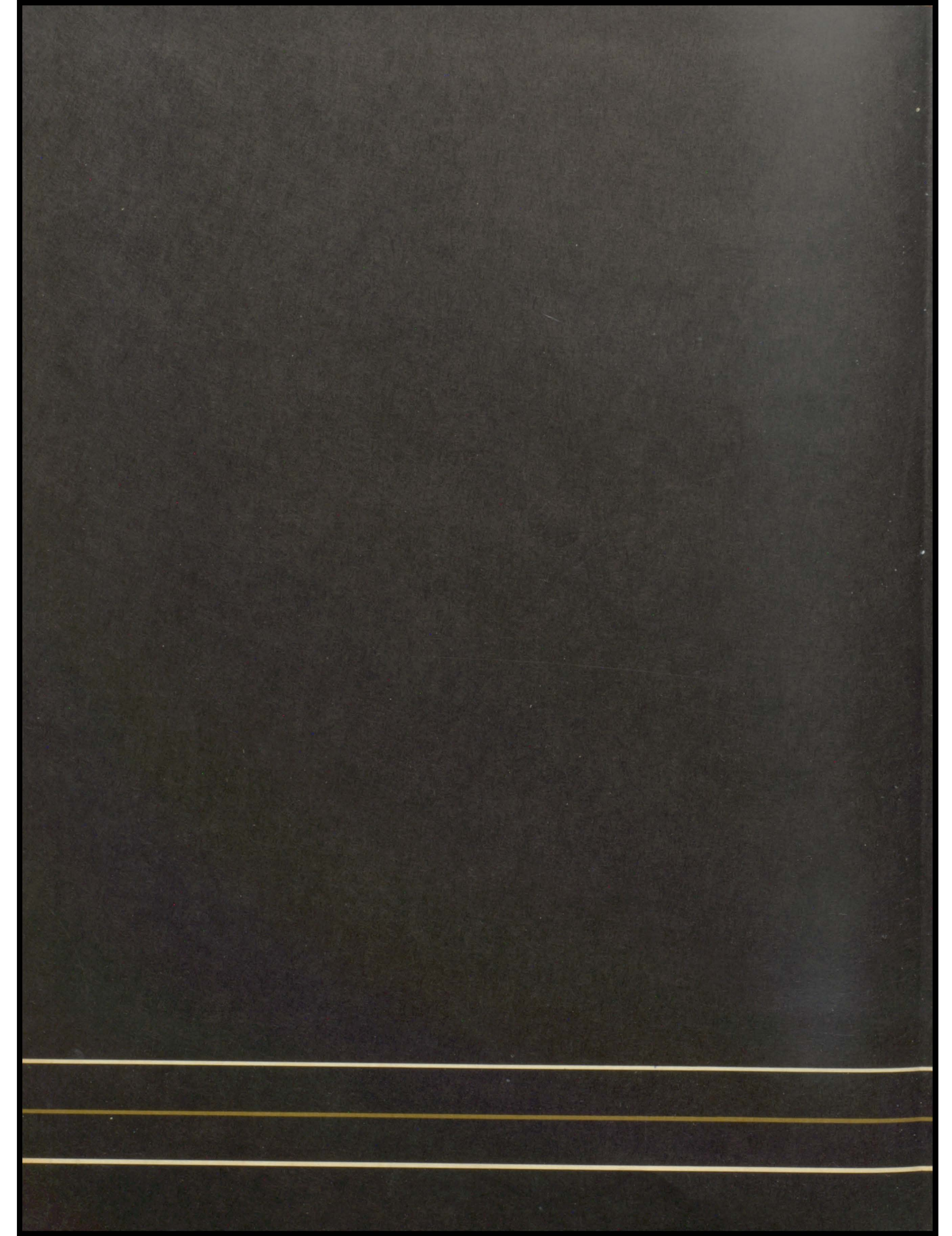



Charles
Publishing Co.