

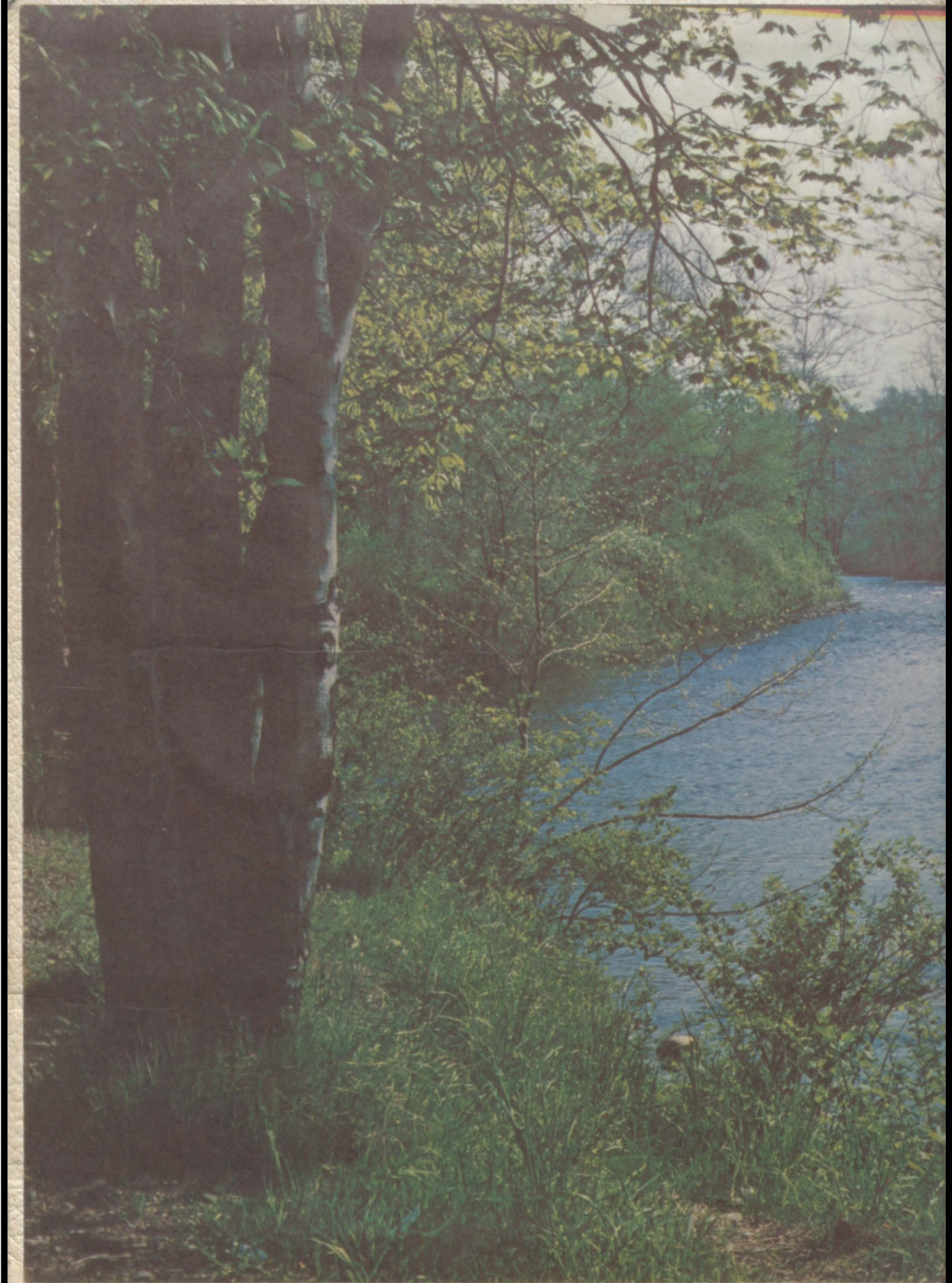

N
HERITAGE

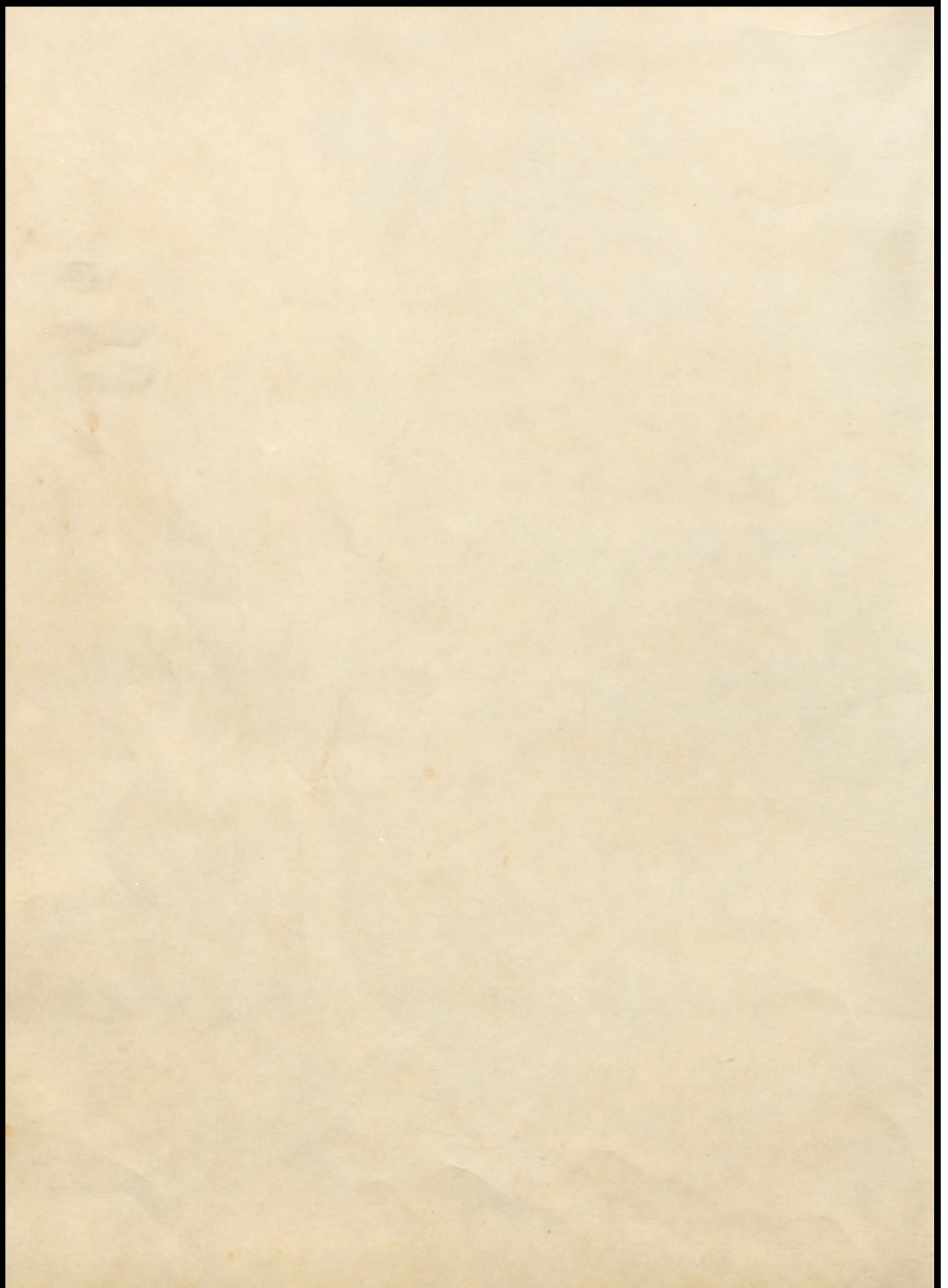







HERITAGE

1975

GOOD HOPE HIGH SCHOOL

Cullman, Alabama

Volume VII

Memories



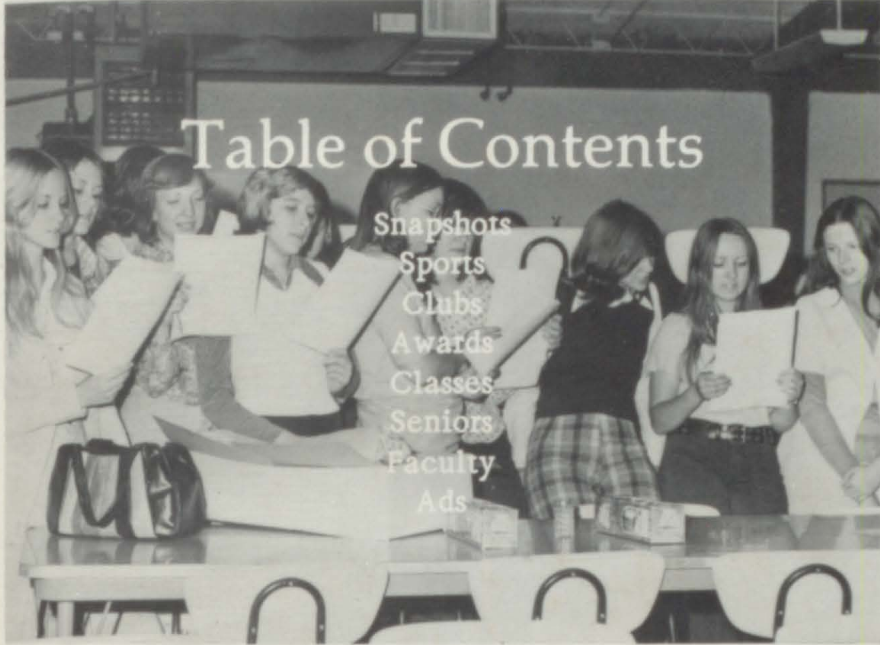

light the colors of
my mind





misty water color
memories





of the way we were.



Scattered pictures
of the smiles we left behind



Sherry Beeler



Smiles we gave to one another, for the way we were.





Can it be that it was all so simple then
or has time rewritten every line

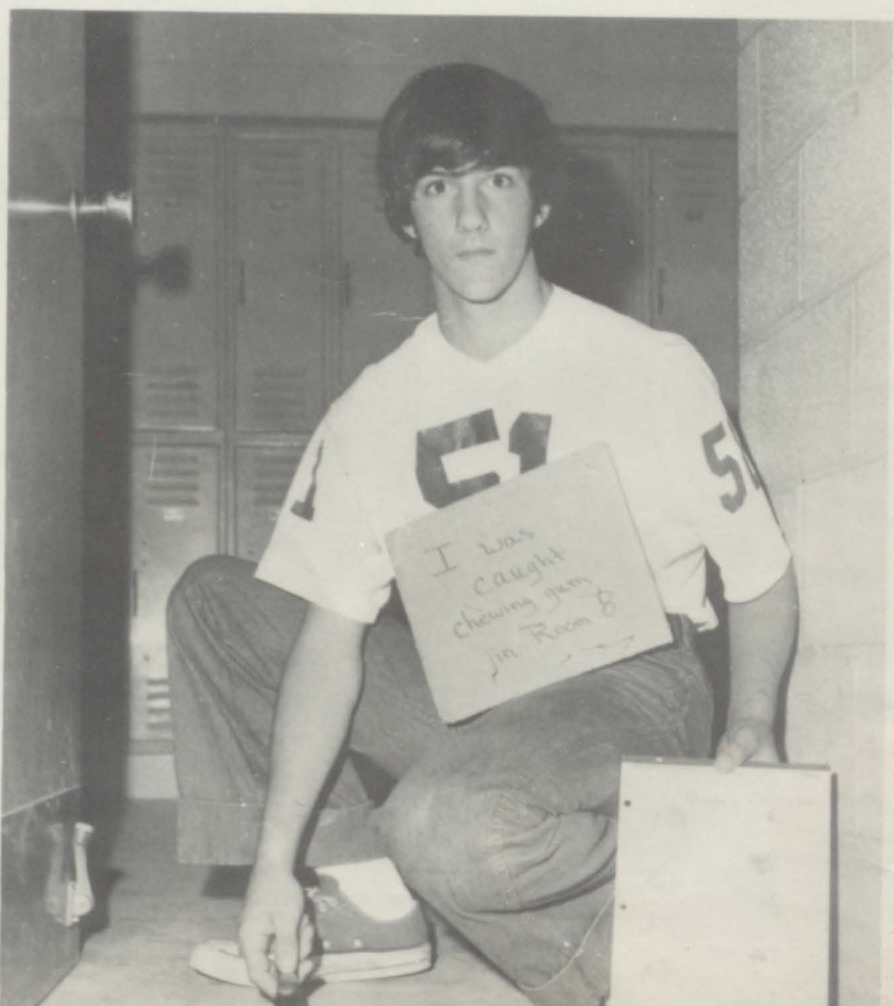



If we had the
chance to do it all
again, tell me
would we, could
we



Memories may
be beautiful
and yet





What's too painful to remember we simply chose to forget.

So it's laughter
we will remember





Whenever we remember the way we were, the way we were.













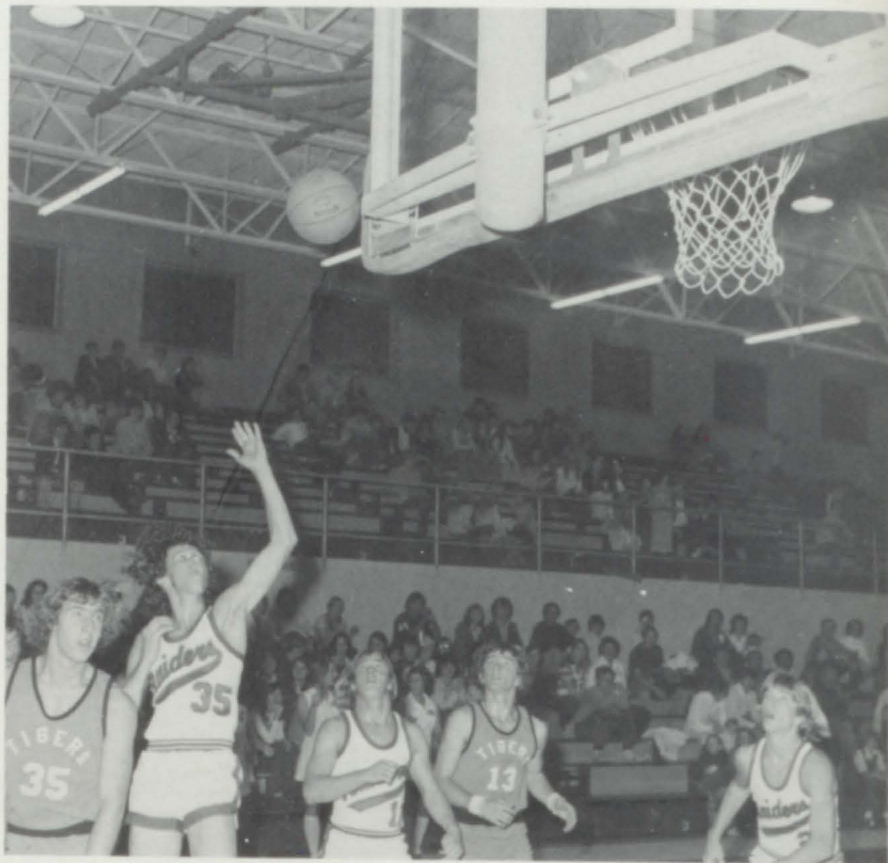









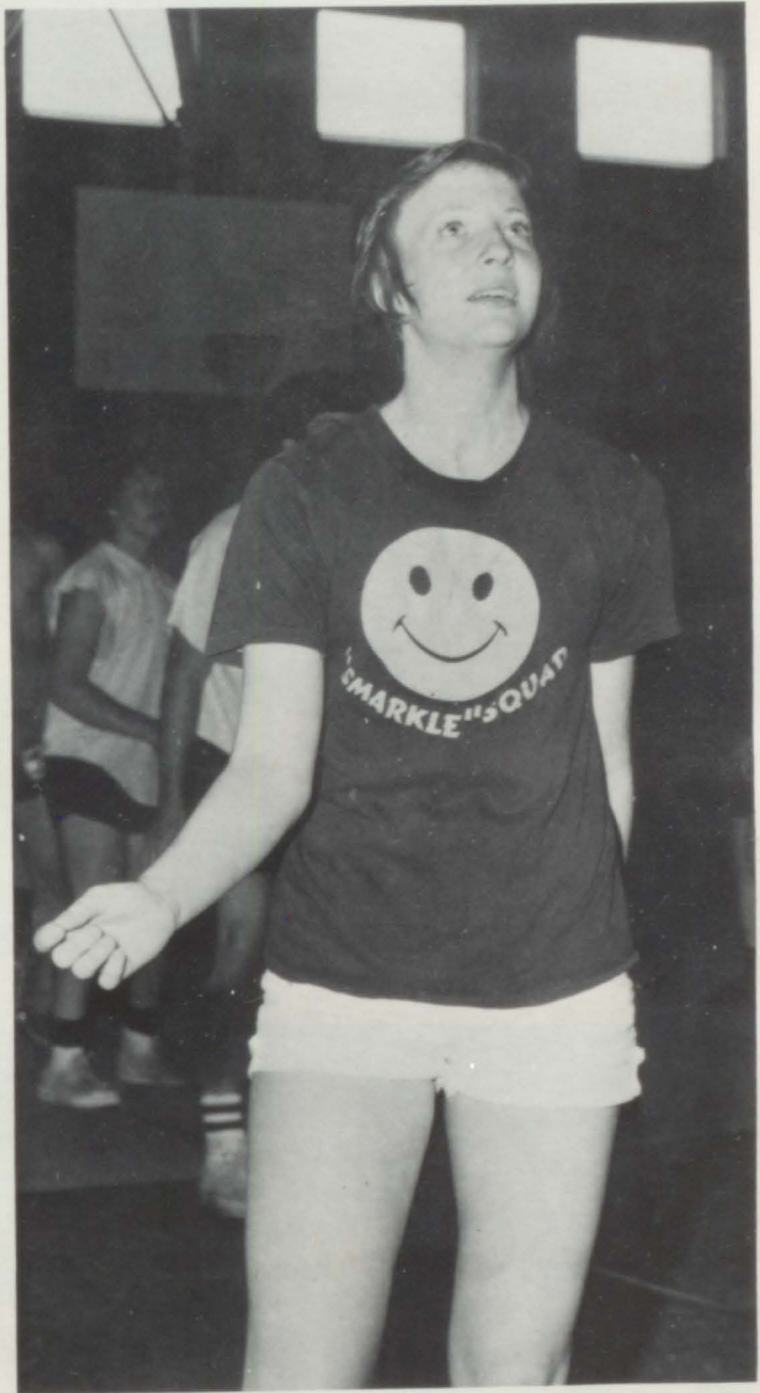











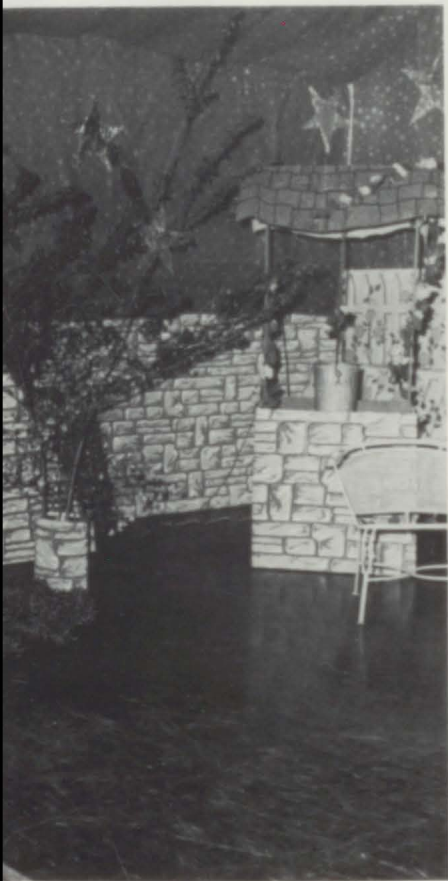



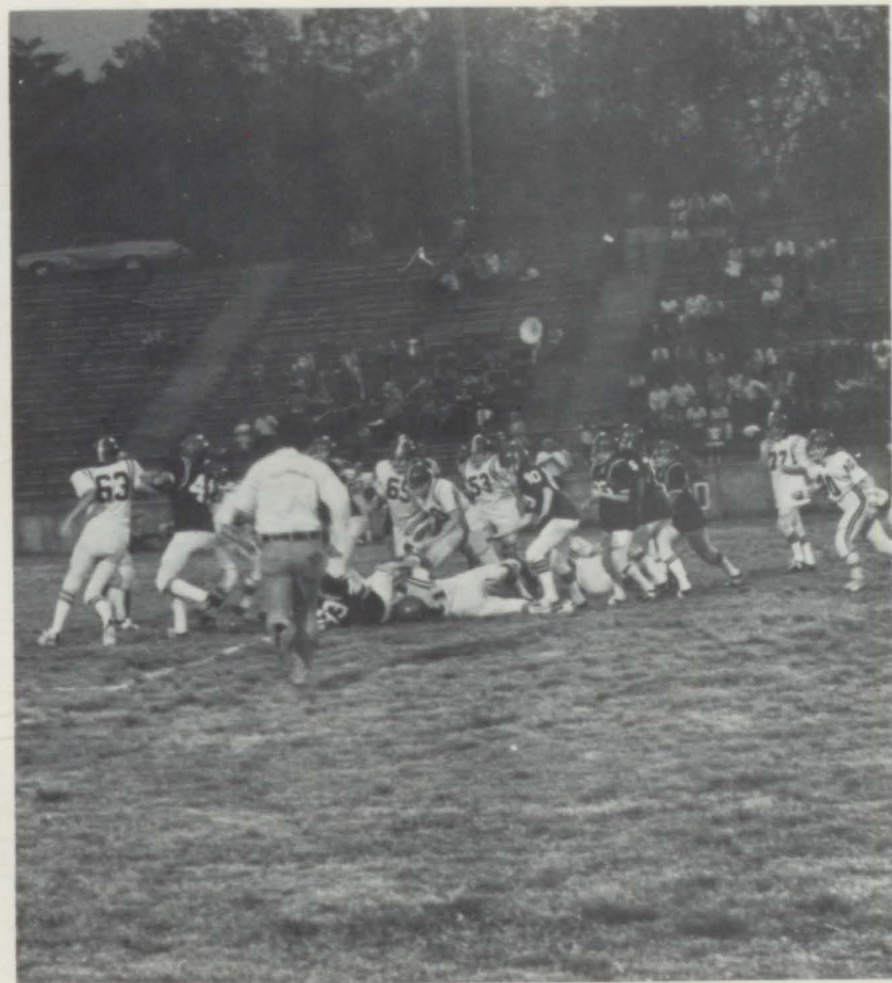
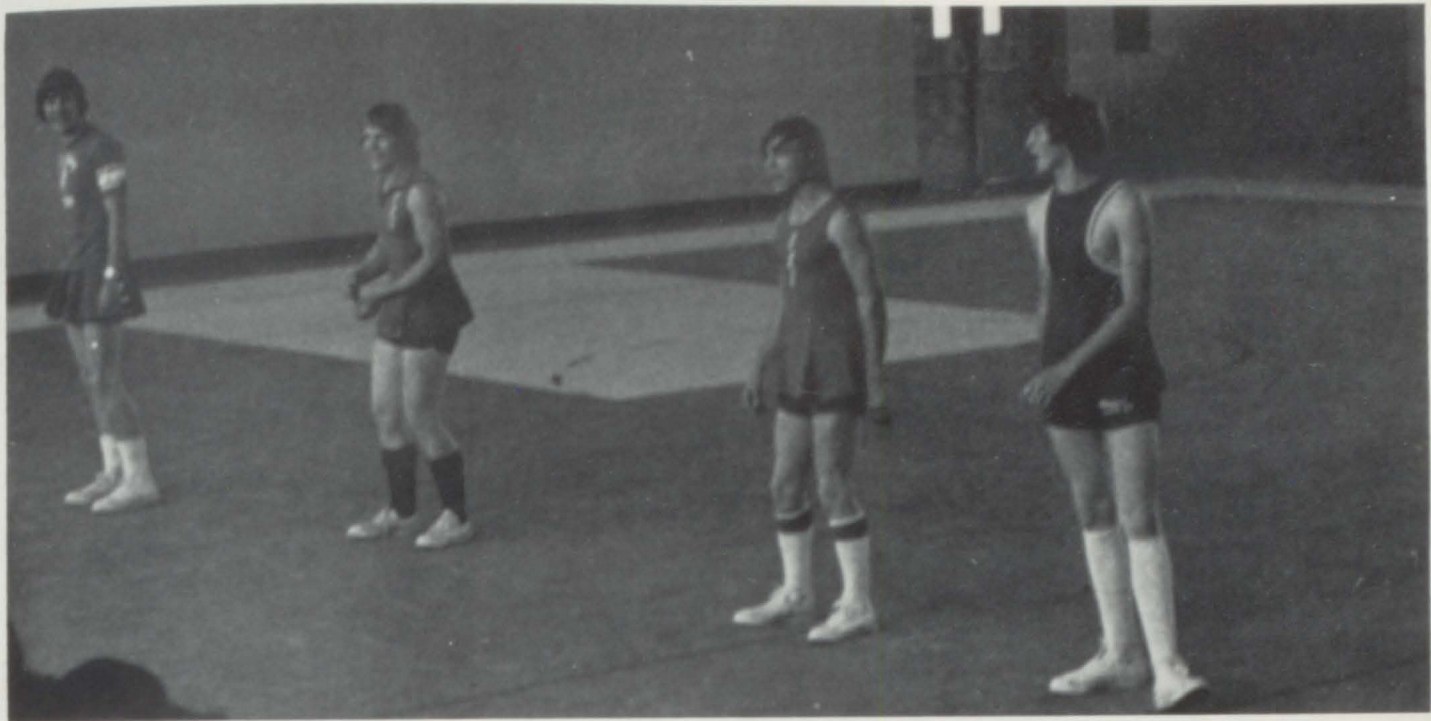





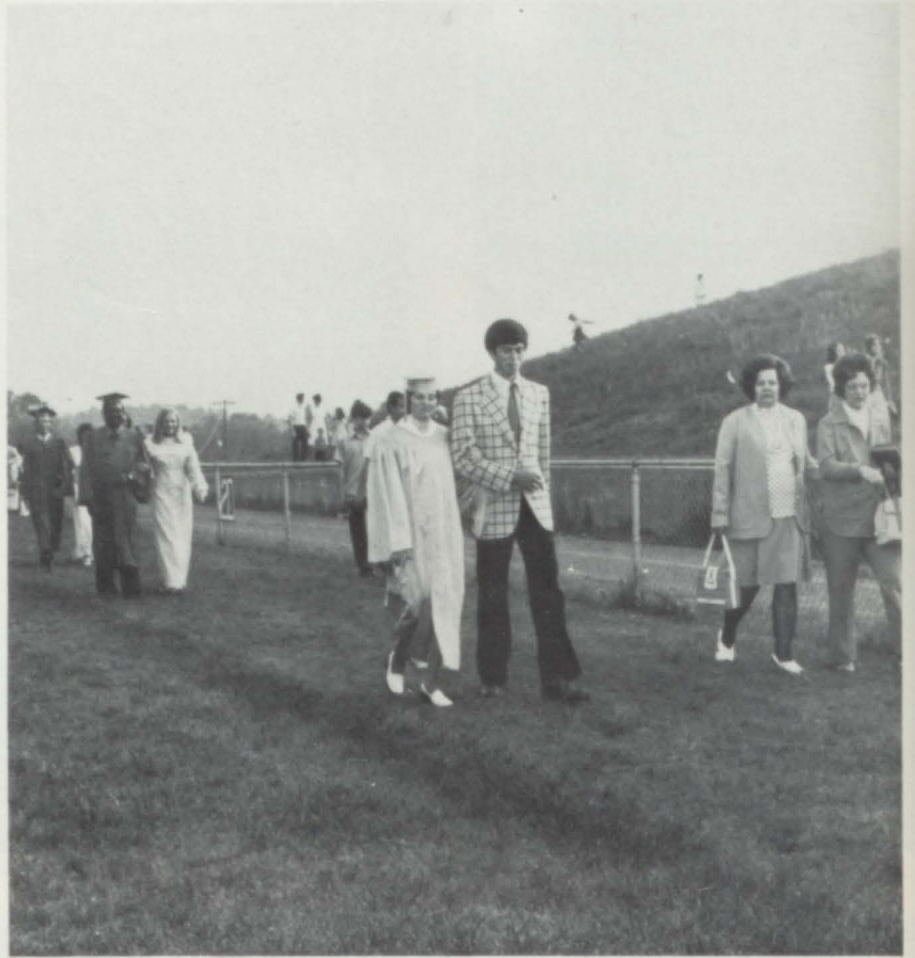



VALEDICTORIAN: Susan Waldrip
SALUTATORIALS: Nina Hinkle and Phyllis Moody
SPEAKERS: Mrs. Marzie Carroll, Mr. Joel Carter,
and Mr. Walter Brown



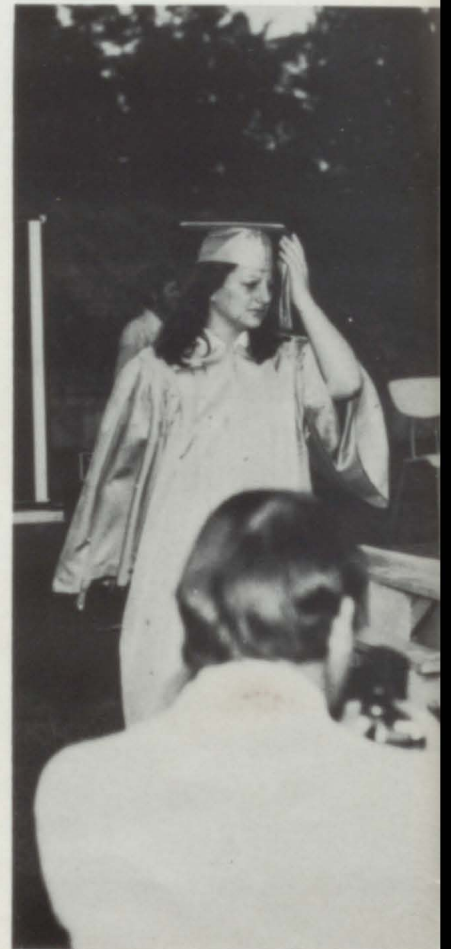

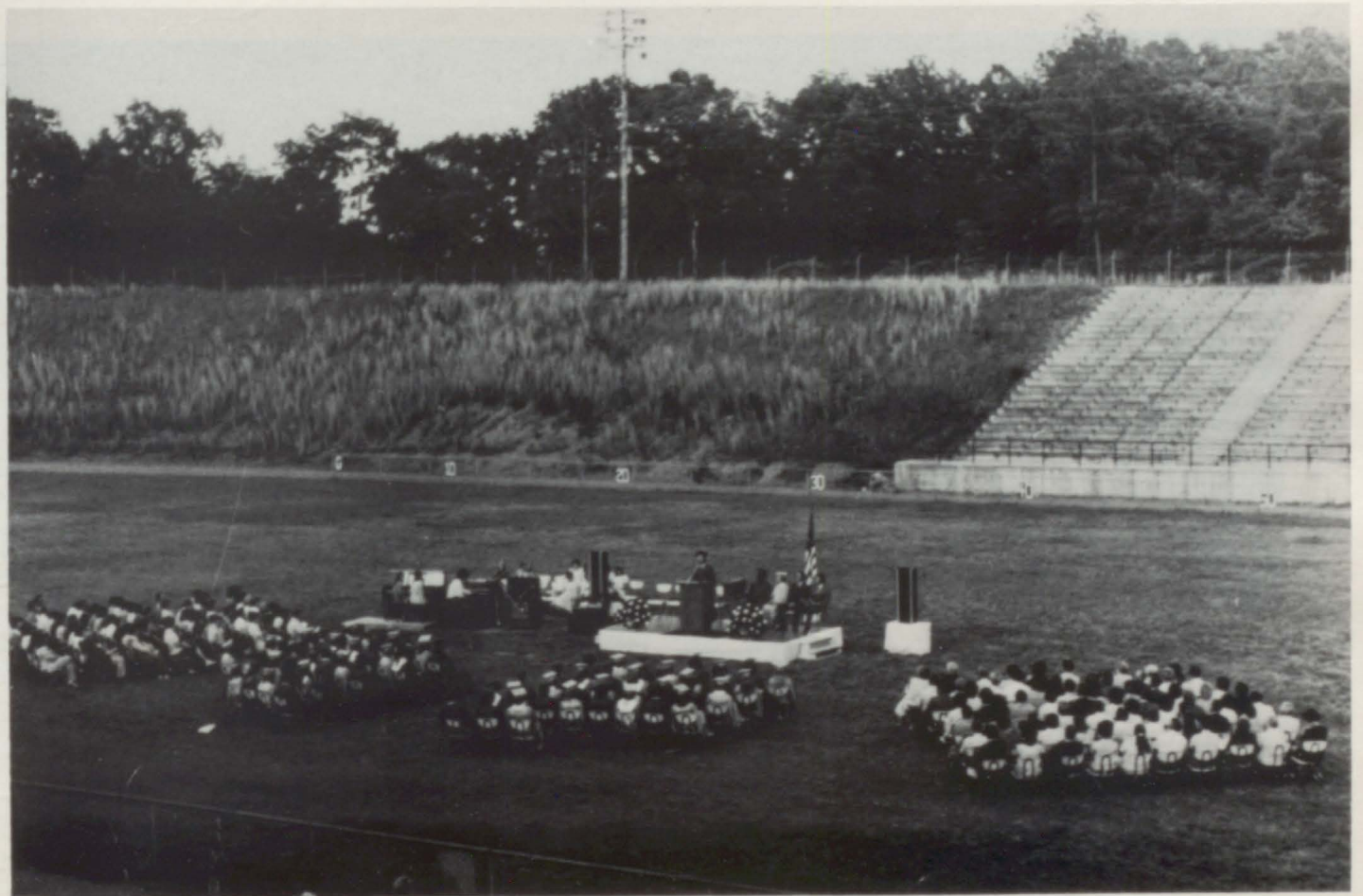



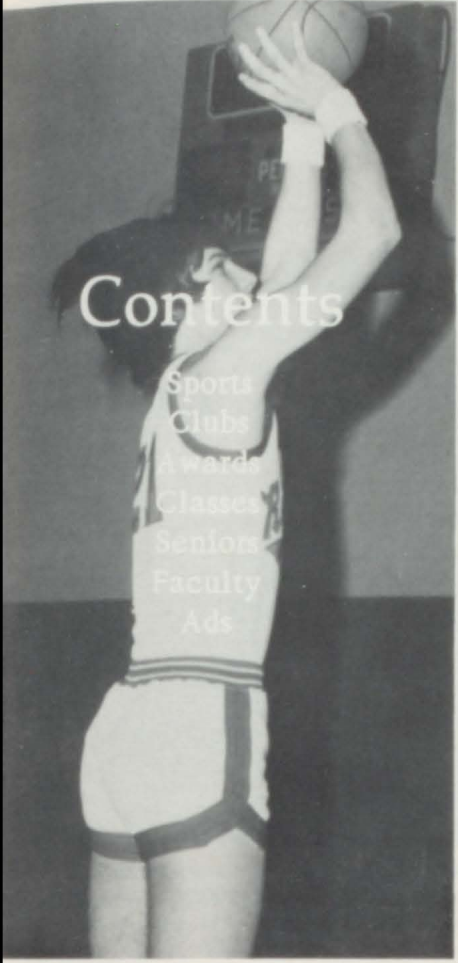

Contents

- Sports
- Clubs
- Awards
- Classes
- Seniors
- Faculty
- Ads



THE STAFF OF THE
 Yearbook
 January 28, 1971

Dear Girls and Boys:

Thank you for making it an exciting year. We are proud to have you as our readers and to have you as our writers. We are proud of all the hard work and all the fun that you have done. We are proud of all the things that you have done. We are proud of all the things that you have done. We are proud of all the things that you have done.

Thank you again — and keep up the good work!

Ernest R. Ford

Editor of Mrs. Moore's 1971
 and Mrs. Moore's 1971 Yearbook Class
 and Mrs. Moore's 1971 Yearbook Class
 Jackson, Alabama 39201

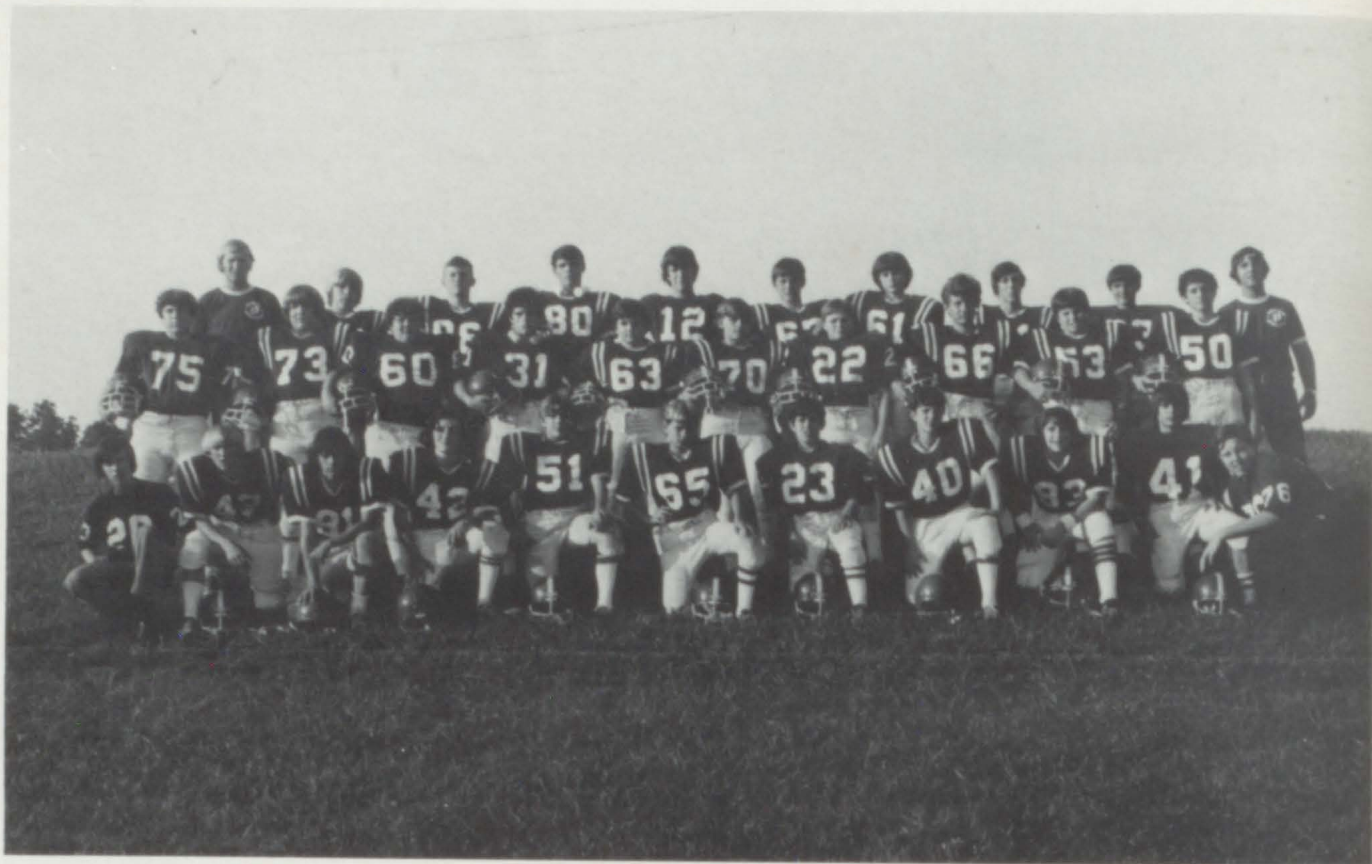

BACK ROW; L to R: Coach Danny Welborn, Thelbert Heatherly, Barry Rhodes, John Hastings, Keith Scott, David Calvert, James Floyd, Randy Cruce, Howard Calvert, Coach Wade Knight. MIDDLE: Carlton Hanners, Tim Neighbors, Johnny Harris, Tony Lee, Phillip Stone, Jeff Reynolds, Jimmy Lynn, Bobby Goodwin, Tony Chappell, Kelvin Lee. KNEELING: Manager: Tommy Black, Chuck McDonald, Barry Brown, Jeff Cupp, Mike Stansberry, Tony Gibbs, Clark Haynes, Chris Ryan, Joe Goodwin, Tommy Shabel, Manager: Franklin Black.



JUNIOR FOOTBALL COACHES; Coach Danny Welborn, Coach Wade Knight.



JUNIOR FOOTBALL CAPTAINS; Randy Cruce, Thelbert Heatherly.



"A" TEAM; 1st ROW: Tony Lee, Kenneth Cordes, Chuck McDonald, Howard Calvert. 2nd ROW: David Calvert, Randy Cruce, Keith Scott, Mike McCroy. NOT SHOWN: Coach Wade Knight.



"B" TEAM; 1st ROW: Jeff Speegle, Steve Thompson, Gary Preiss, Dike Moss, Keith Knight, Tommy Shabel. 2nd ROW: Dennis James, Leslie Hunter, Gary Harbison, Thelbert Heatherly, Jimmy Lynn, Joe Goodwin, Jeff Livingston, Presley Frederick.



"C" TEAM; 1st ROW: Ronnie Stansell, Terry Kelly, David Goodwin, Tim Askea, Mark Scott, Michael Pierce. 2nd ROW: Coach Pugh, Olen Carney, Ricky Lamar, Joseph Shannon, John Parrish, Gerald Turner.

Baseball



Coach - WADE KNIGHT



GADI PARRISH - Senior



WILLIAM CORBIN - Senior



CHARLES CALVERT - Senior



JEFF KNIGHT - Junior

NOT PICTURED:
ROGER TURNER - Senior



REX MOTES - Senior

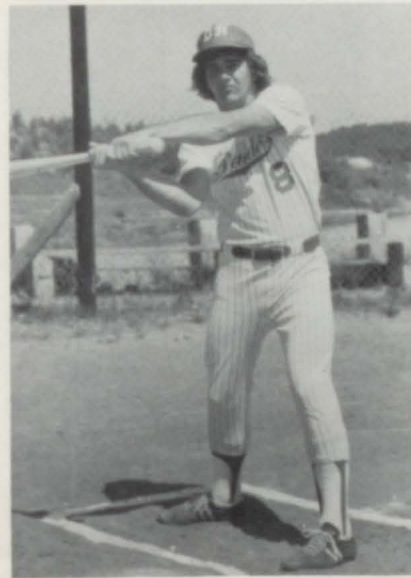

RICKY BATES - Senior



DANNY CALVERT - Senior



TERRY WILBANKS - Junior

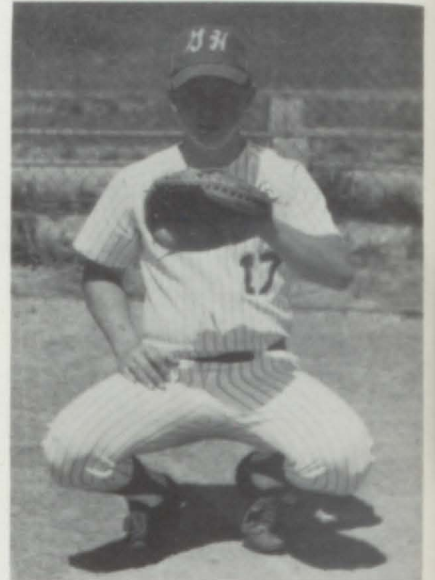

ROGER KELSOE - Sophomore



JOHNNY LYNN - Sophomore

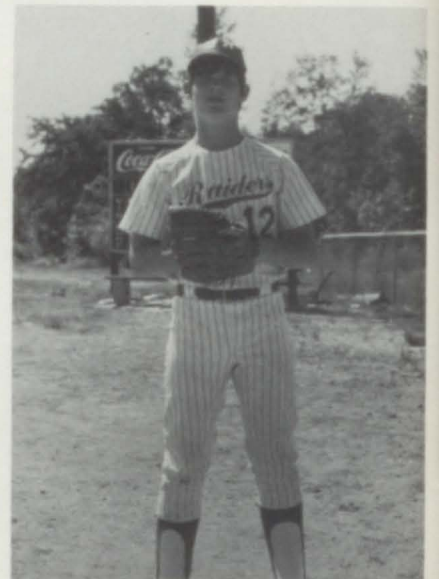

DAVID CALVERT - Freshman



PHILIP CARDEN - Sophomore

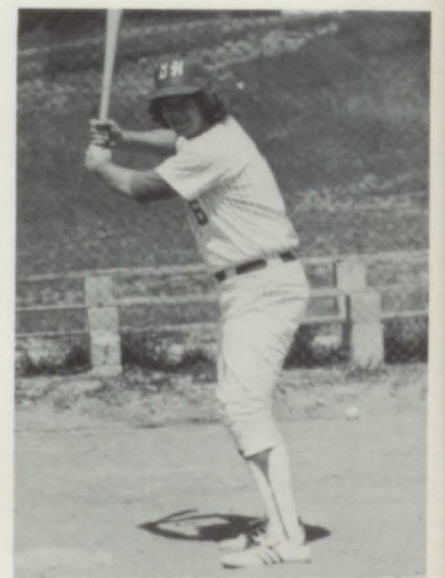

MIKE BENTLEY - Junior



GREG BROWN - All-County Football

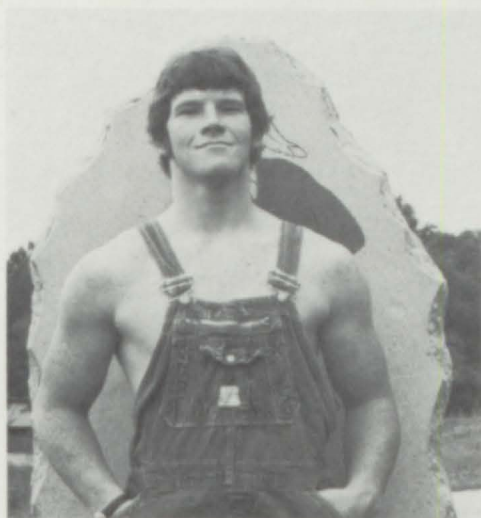

KENT TAYLOR - All-County Football

Athletic Awards

Not Shown:
DENNIS HAM -
All-County Football



RICKY BATES - All-County Football



ROGER TURNER - All-County Football



DANNY WHITLOCK - All-County Basketball



REX MOTES - Elected to All-Star Team Baseball



JEFF KNIGHT AND WILLIAM CALVERT - State Track Honors



Senior "A" Team



SENIOR "B" TEAM; 1st ROW; L to R: Edward Lee, Johnny Lynn, Philip Carden, Gary Lay. 2nd ROW: Coach Henderson, Trent Harbison, Belmer Livingston, Ricky Davis, Don James, and William Calvert.

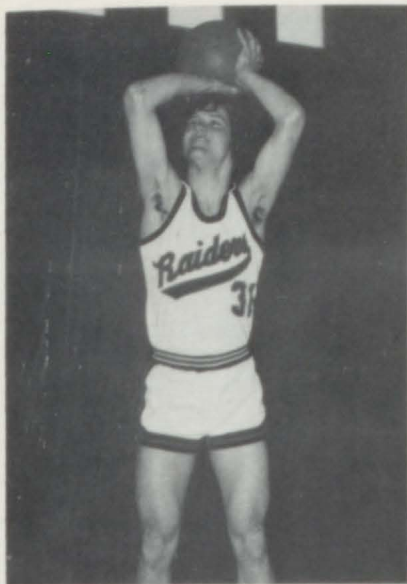

GREG BROWN
Senior

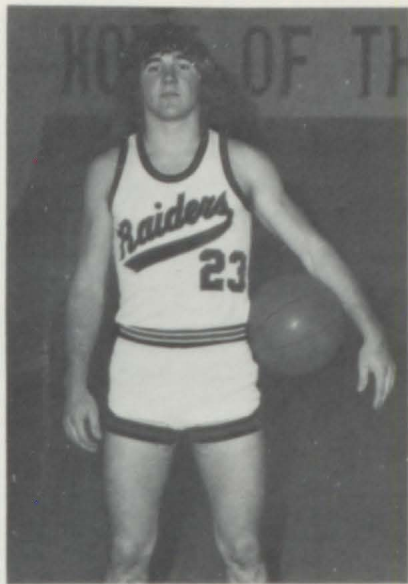

RICKY BATES
Senior

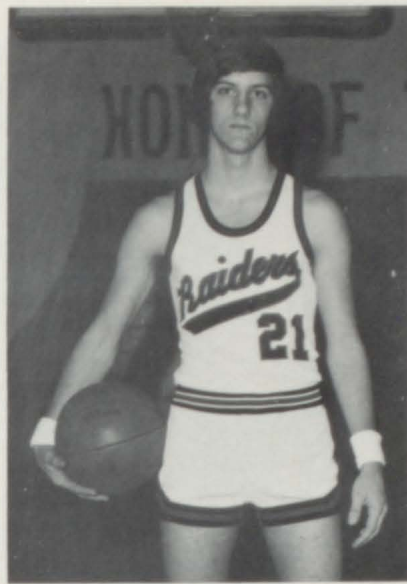

GADI PARRISH
Senior

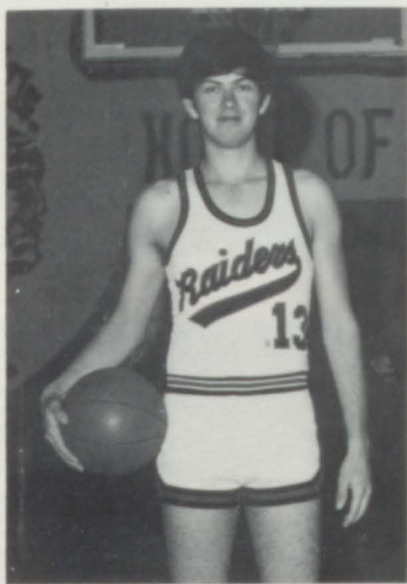

CHARLES FREEMAN
Junior

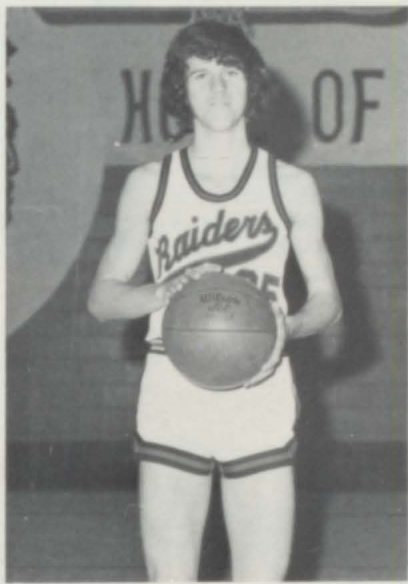

GENE EASTERWOOD
Junior

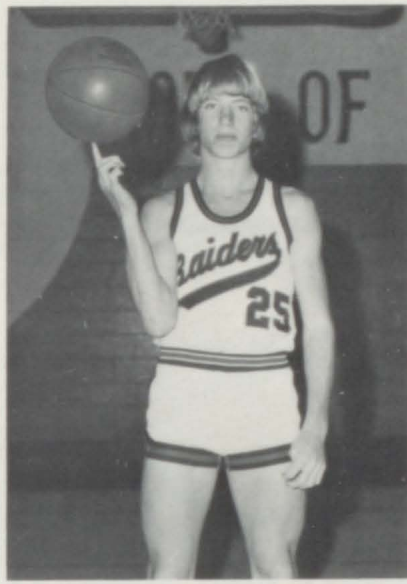

JEFF KNIGHT
Junior

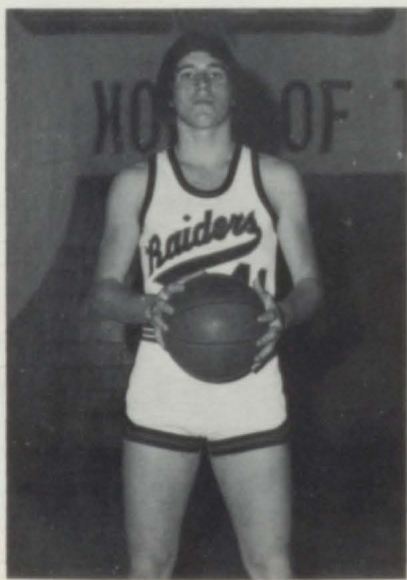

DANNY WHITLOCK
Junior

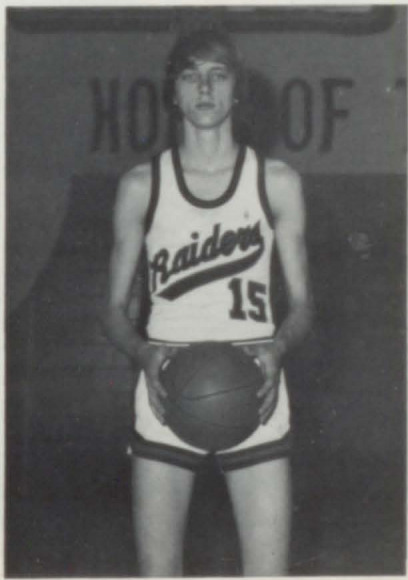

ROBERT BROWN
Junior

Adrienne Reid and Gail Gentry - Captains for both the basketball and volleyball team. Adrienne Reid was also selected most valuable player in the county basketball tournament.



Mrs. Livingston - Coach for Girls Athletics.



Girls' Sports



VOLLEYBALL TEAM; BACK ROW: Gail Gentry, Donna Rivers, Annette Bailey, Sherry Rivers, Deanna Tubbs, Debbie Lynn, and Mrs. Livingston. FRONT ROW: Pattie Carter, Sherry Graham, Adrienne Reid, Melanie Raney, and Darlene Goodwin.



BASKETBALL TEAM; BACK ROW: Virginia Alvis, Devonna Tubbs, Melanie Raney, and Darlene Goodwin. FRONT ROW: Adrienne Reid, Gail Gentry, Sherry Rivers, and Deanna Tubbs.

Track



1st ROW: Edward Lee, William Calvert, Jeff Knight, Gadi Parrish, Randy Cruce. BACK ROW: Perry Knight, Don James, Charles Calvert, Keith Peinhardt, Greg Brown, Ricky Bates, Keith Heatherly, and Keith Scott.



Basketball Coach - DANNY WELBORN



Rodney Trimble who volunteered his time was the track coach.

Raiders Eye "State Playoffs"



Good Hope Raiders "74-75"

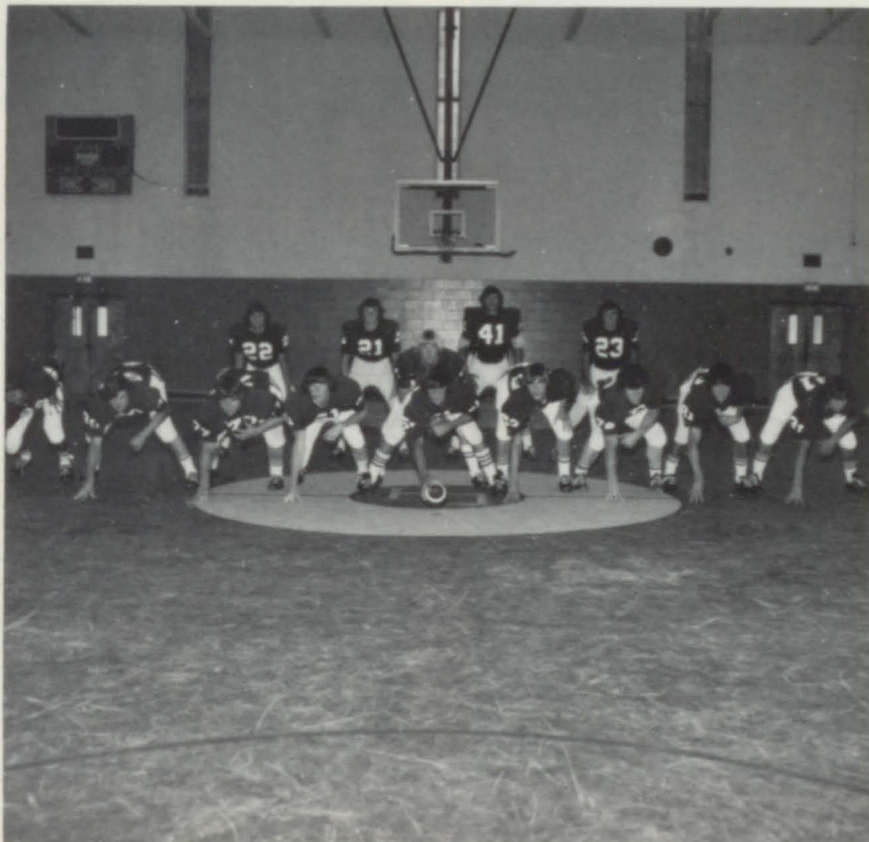

S
e
n
i
o
r
s



REX MOTES
Quarterback, Senior



JEFF KNIGHT
Quarterback, Junior

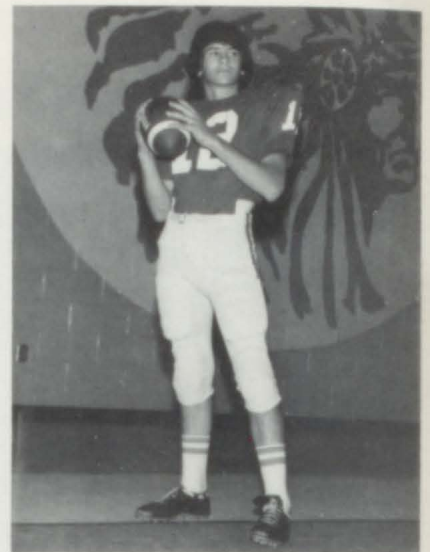

ROBERT BURGESS
Quarterback, Sophomore



RICKEY BATES
Halfback, Senior



JOHNNY LYNN
Halfback, Sophomore



KEITH PEINDHARDT
Halfback, Senior



MARTIN SPEEGLE
Halfback, Junior



ROGER TURNER
Halfback, Senior



JERRY LIVINGSTON
Fullback, Senior



DANNY RAY
Fullback, Junior

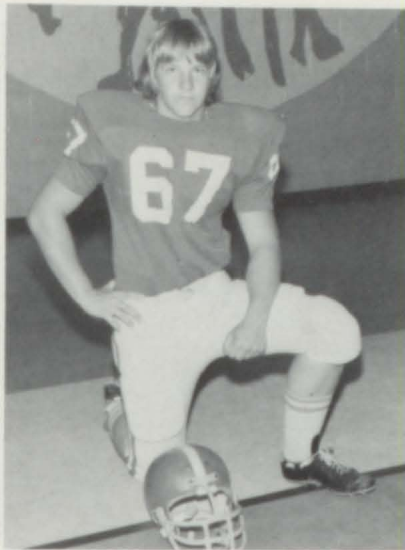

RANDY BATES
Guard, Junior

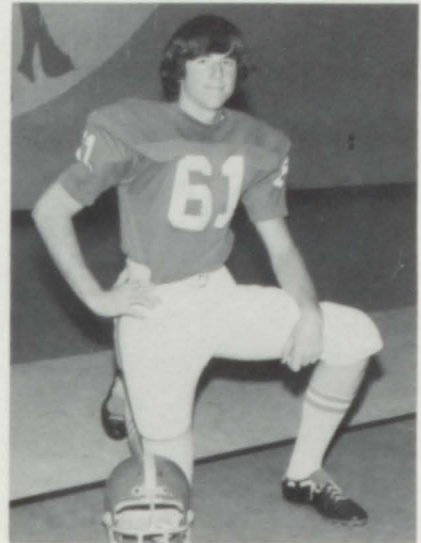

WILLIAM CORBIN
Guard, Senior

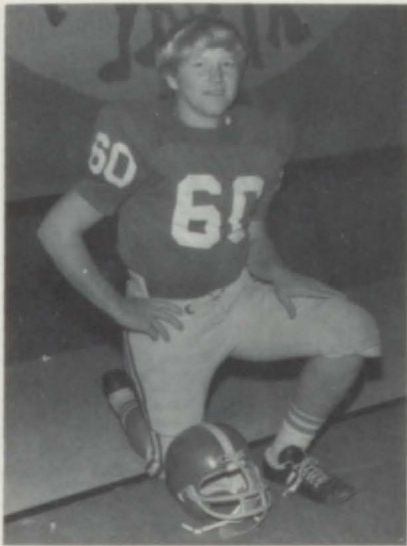

RICKEY HATHCOCK
Guard, Sophomore



JIMMY RAY
Guard, Senior

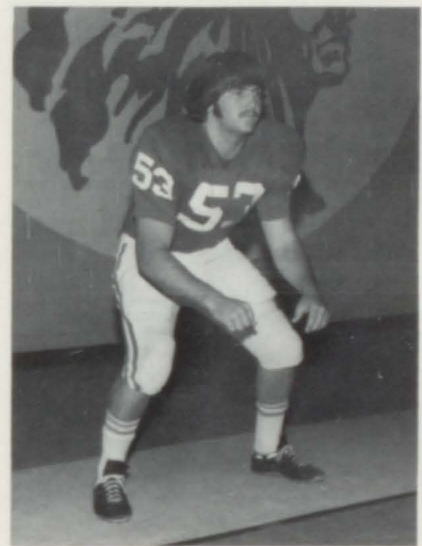

MIKE WHITLOCK
Guard, Junior

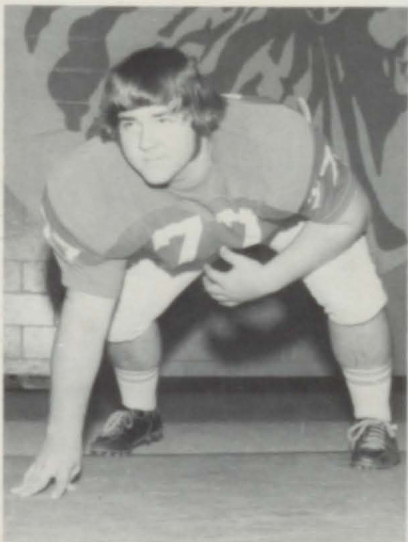

DENNIS HAM
Tackle, Senior



MARK HATHCOCK
Tackle, Sophomore



DON JAMES
Tackle, Sophomore



DANNY WHITLOCK
Tackle, Junior



PAT WINDSOR
Tackle, Sophomore

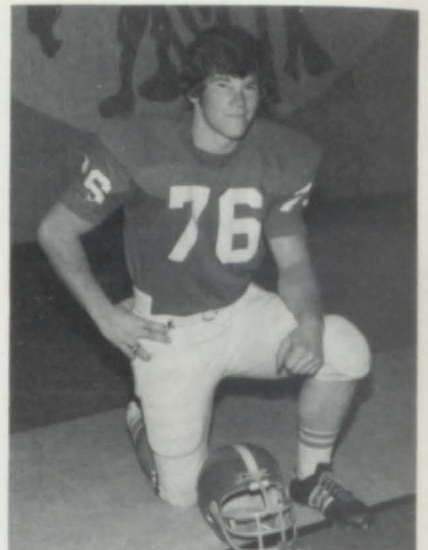

KENT TAYLOR
Tackle, Senior

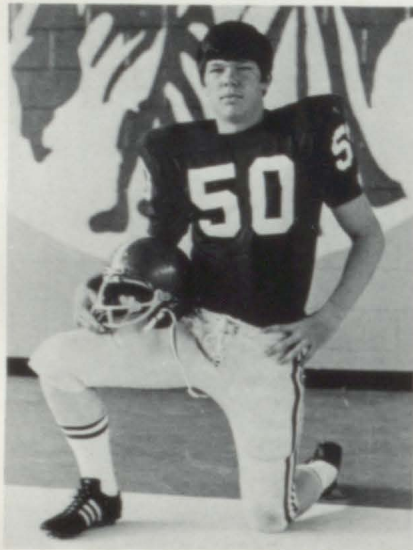

RICKEY HINKLE
Center, Sophomore



GADI PARRISH
Center, Senior

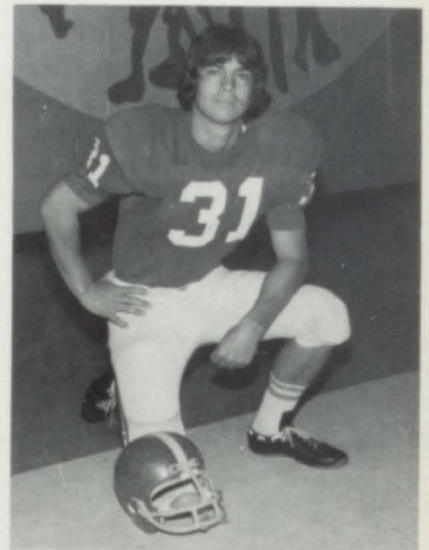

KEITH HEATHERLY
End, Senior



DANNY CALVERT
End, Senior



GREG BROWN
End, Senior



WILLIAM CALVERT
End, Sophomore



CHARLES CALVERT
End, Kicking Specialist, Senior



Head Coach - BILLY JOE PUGH, Assistant - DALE HENDERSON



CAPTAINS - Jerry Livingston, Keith Peinhardt, Ricky Bates, and Jimmy Ray



FOOTBALL CAPTAINS - Roger Seckfort, and Tim Parker

H
o
m
e
c
o
m
i
n
g

7
3

7
4



SENIOR ATTENDANT
Miss Donna Kremsner
escort Terry Shabel



HOMECOMING QUEEN 73-74
Miss Phyllis Gibbs
escort Randy Tucker



JUNIOR ATTENDANT
Miss Gay Nell Turner
escort Randy Bailey



SOPHOMORE ATTENDANT
Miss Debbie Maloney
escort Allen Owen



FRESHMAN ATTENDANT
Miss Sherry Taylor
escort Duell Harbison

Awards

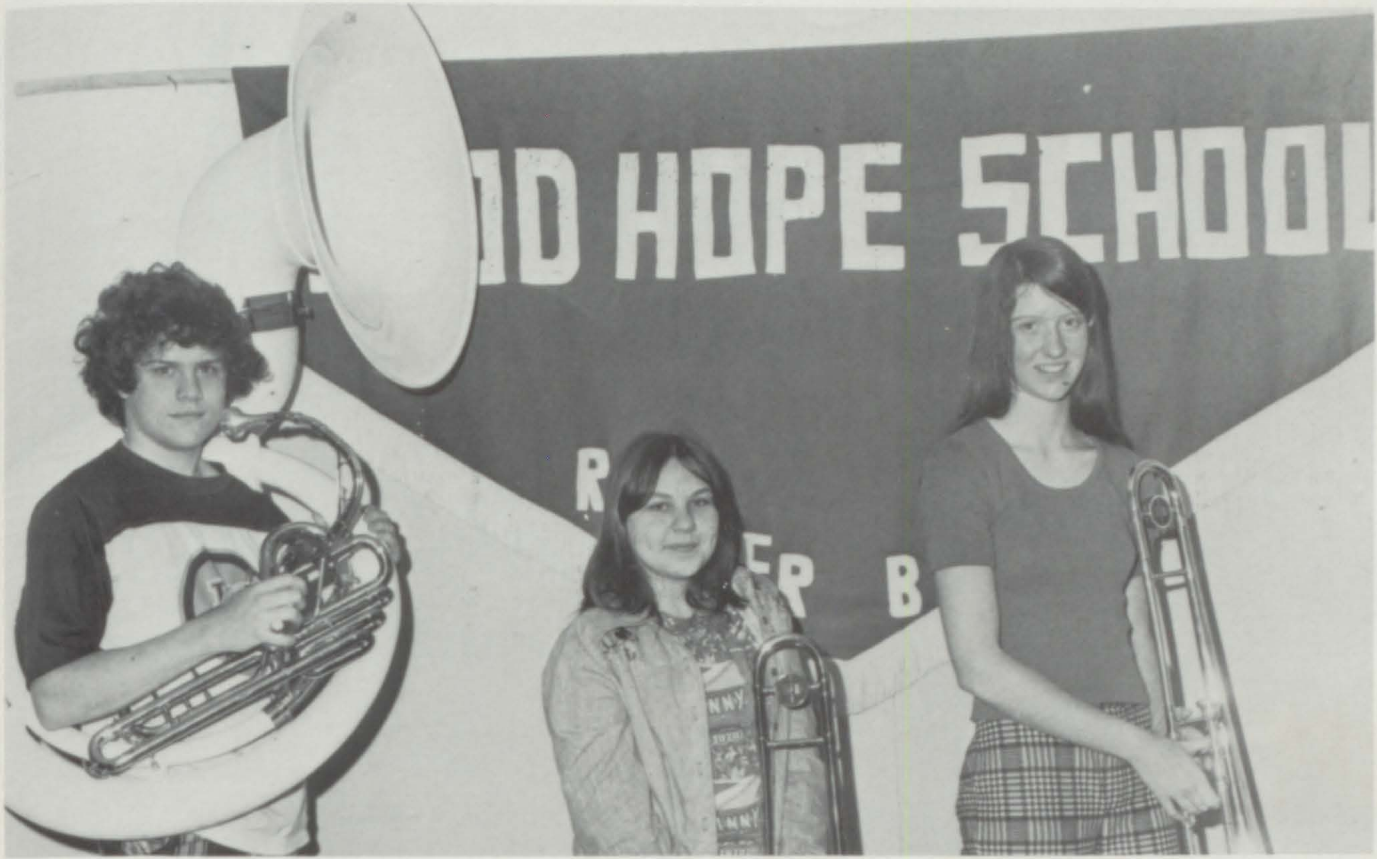

These three band students all received national honors including John Philip Sousa Award, Who's Who Among Music Students in American and Leadership Awards. L to R: Mike Brown - Students of Week - 7 times, Tammy Adams - 4 times and Felicia Underwood - 8 times.



THERESA BREWER - 1st Place in American History Test and Byron Calvert runner-up.



KATHY PEINHARDT - Good Citizenship Award.



GAIL GENTRY
Senior Head



MELANIE RANEY
Senior



KATHY PEINHARDT
Senior



BARBARA CALVERT
Junior



JANET MADDUX
Junior



MARY PEINHARDT
Sophomore



MISS JUDY NUSS
Sponsor



PATTIE SCOTT
Sophomore



MRS. KONNIE LIVINGSTON
Sponsor



DARLENE GOODWIN
Senior
"Head"



CONNIE ALEXANDER
Senior



CYNTHIA TILLEY
Junior



CARON MIZE
Junior



PAULA FARLEY
Junior



SABRINA RILEY
Sophomore



KATHY CALVERT
Sophomore

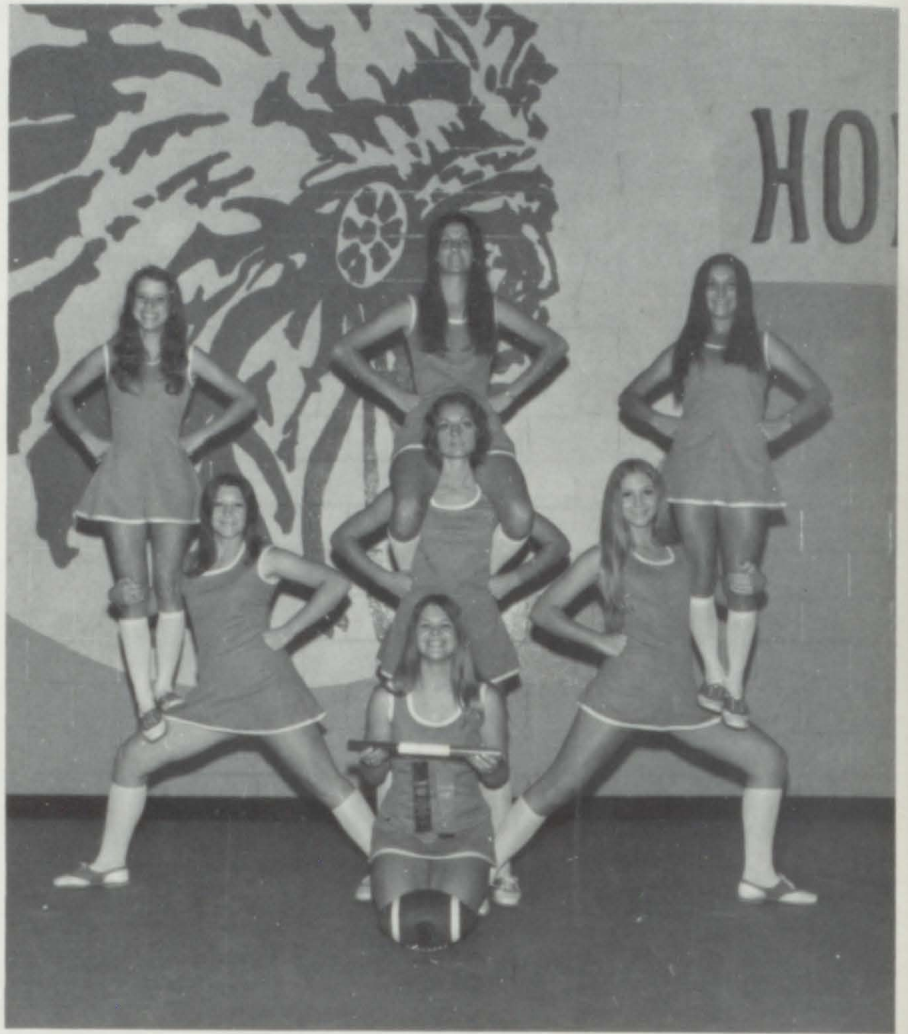

Football and Basketball Cheerleaders





JUNIOR HIGH FOOTBALL CHEERLEADERS, L to R: Sherry Scott, Katrina Young, Sherry Cordes, Susan Bates, Deanna Tubbs, Denise Easkea, Peggy Hathcock.



JUNIOR HIGH BASKETBALL CHEERLEADERS, L to R, FRONT TO BACK: Donna McDonald, Melissa Neal, Georgia Chaffin, Laura Calvert, Lynn Maloney, Sherrie Gibbs, Iva Earley.



SPONSORS: Mrs. Rhonda VanZandt, and Mrs. Kathy Terry

P
e
p
C
l
u
b



1st ROW; L to R: Katrina Young, Iva Farley, Sherrie Cordes, Peggy Hathcock, Susan Bates, Pam Moody, Shelia McDonald. 2nd ROW: Cindy Davis, Cindi Reed, Patti Scott, Sabrina Riley, Kathy Calvert, Mary Peinhardt, Nancy Huffsulter, Martha Corbin, Lamona Ray. 3rd ROW: James Floyd, Sherrie Rivers, Deanna Tubbs, Sherrie Taylor, Carol Brown, Lisa Gray. 4th ROW: Mr. Brown, Brenda Swan, Sherrie Gibbs, Denise Askea, David Calvert. 5th ROW: Peggy Burnham, Donna Rivers, Martin Speegle, Darlene Goodwin, Cindy Tilly, Paula Farley, Caron Mize, TOP ROW: Gadi Parrish, Adrienne Reid, Anita Johnson, Rusty Taylor, Scott Harbison, Patti Scott, Danny Ray, Sherrie Graham, Howard Calvert, Chuck McDonald, Randy Cruce.

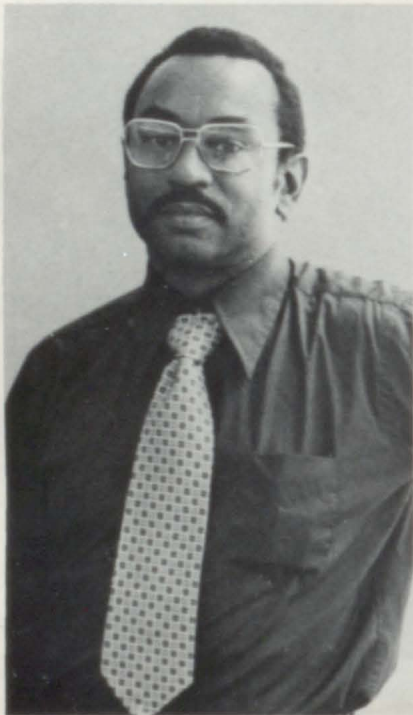

SPONSOR
Mr. Walter Brown



OFFICERS: Mr. Brown - Sponsor, Phyllis Gibbs - Treasurer, Sherry Taylor - Vice-President, Terry Sabel - Spirit Leader, Cindi Reed - Secretary, Cathy Jo Phillips - President, Adreinne Reid - Spirit Leader.



ATHLETIC BANQUET AWARDS: SEATED, L to R: Rex Motes - Baseball Hitting Trophy, Gail Gentry - Outstanding Football Cheerleader, Darlene Goodwin - Outstanding Basketball Cheerleader, Adrienne Reid - MVP Basketball and Volleyball, and Dennis Ham - Best Defensive Lineman. BACK: Gene Easterwood - Leading Rebounder, Ricky Bates - Offensive Back, Roger Turner - Best Defensive Back, Kent Taylor - Best Offensive Lineman, Keith Peinhardt - Most Dedicated Football, Greg Brown - Best Hustle Basketball, Danny Whitlock - Leading Scorer, Best Field Goal Percentage in Basketball.



ATHLETIC SWEETHEARTS: Senior High - Mary Peinhardt, Junior High - Susan Bates.



BAND DIRECTOR: Mr. Dooley

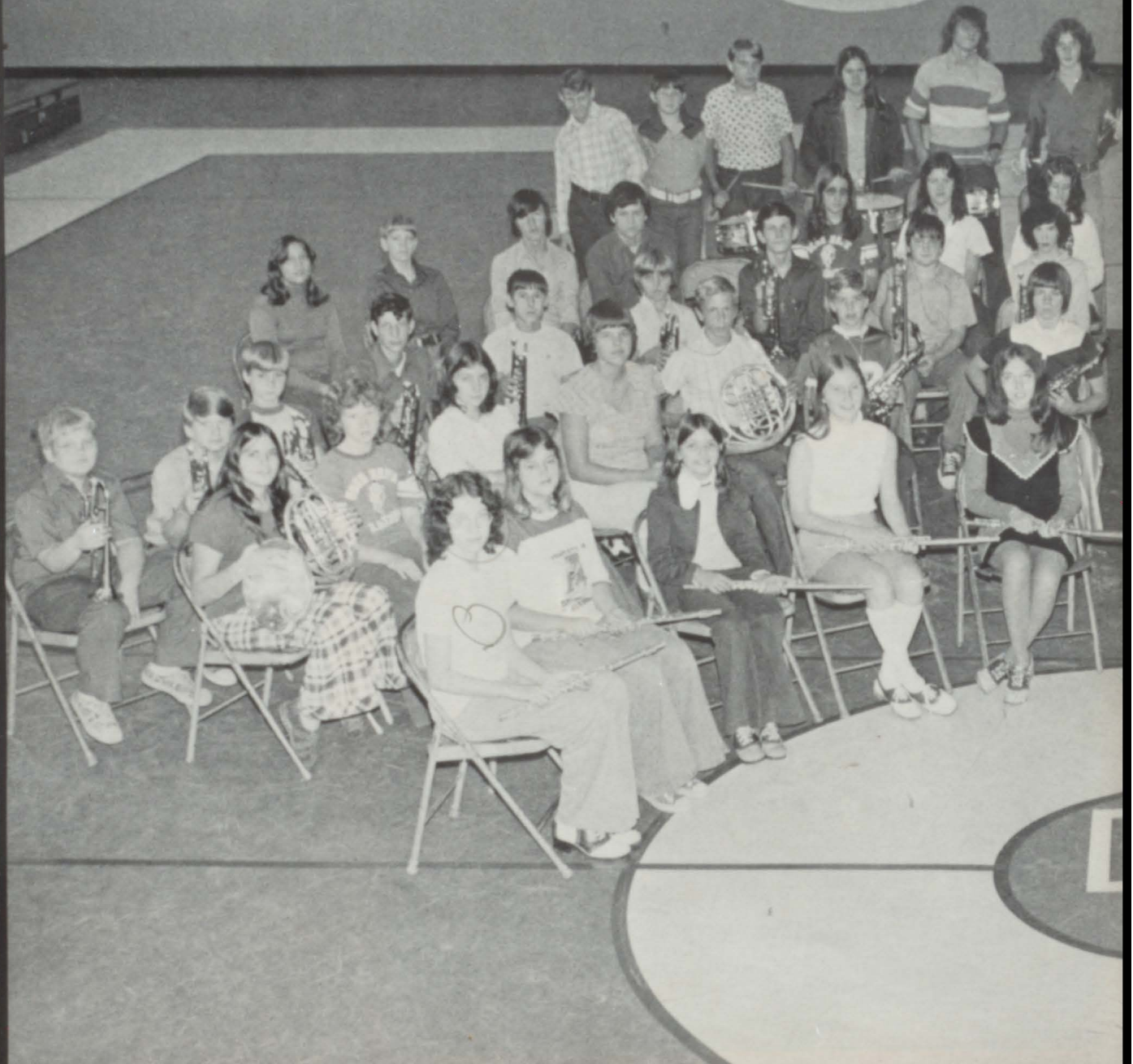



BAND OFFICERS: Jimmy Lynn, SC Representative; Sherry Stewart, Librarian; Brenda Leverett, Secretary; Ricky Howard, V. President; and Terry Harbison, President.

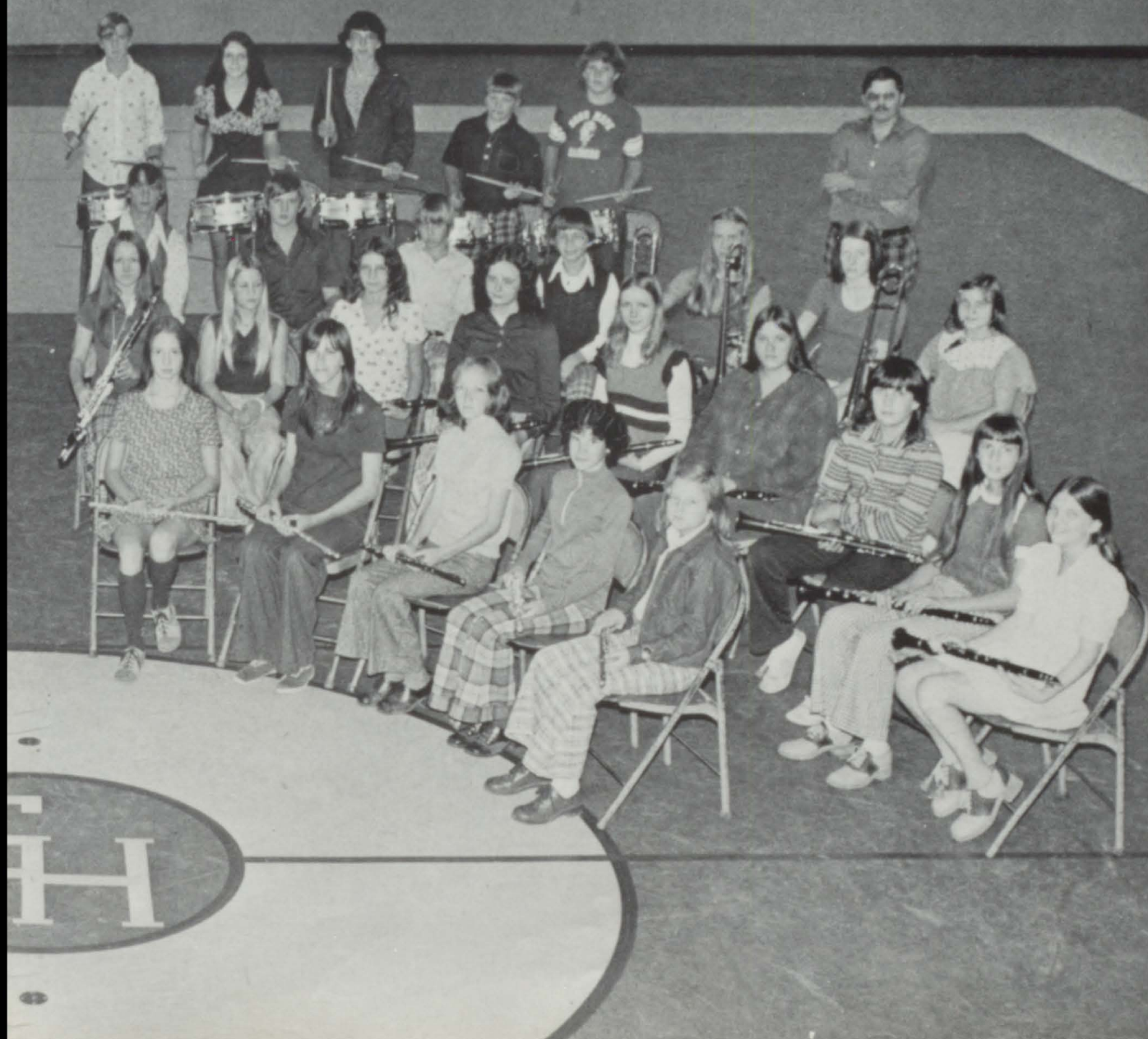

HERITAGE EDITOR:

Nina Hinkle

CO-EDITOR:

Martha Corbin

PAPER EDITOR:

Pam Cochran

CO-EDITOR:

Patti Scott

STAFF:

Susan Waldrip

Randy Tucker

Cathy Phillips

Cheryl Wilbanks

Donna Rivers

Kathy Baker

Tim Parker

James Floyd

Jeff Cupp

Pam Moody

SPONSOR:

Mrs. Marzie Carroll



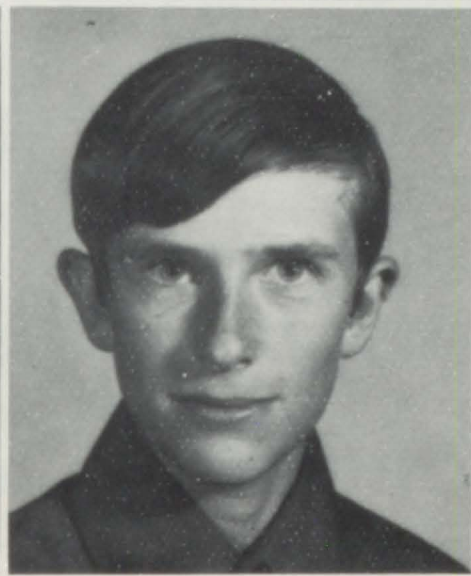
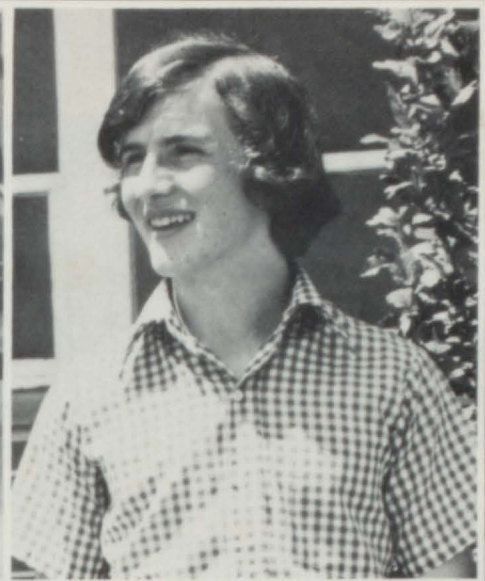

Library Club



L to R: Patty Molzof, Sabrina Riley, Pam Hanners, Pat Parsons, Devona Tubbs, Miss Nuss, Valerie Nix, Kathy Baker, Larne Self, Tammy Young, Tammy Heatherly, Jeanette Cox, Shelia Huffsulter, Marisa Stansell, Bobby Goodwin, Carlton, Marty McDonald.



OFFICERS: Marsia Stansell - President, Sabrina Riley - Vice-President, Larne Self - Secretary.



SPONSOR
Miss Judy Nuss

F.T.A.



L to R; 1st ROW: Wanda Bradford, Connie Alexander, Iva Farley, Peggy Hathcock, Sherrie Gibbs, Sherry Graham, Patti Carter, Mrs. Holmes, Carol Brown, Susan Buckelew, Laura Cone, Jackie Hall, Joan Sweatman. 2nd ROW: Francis McSwain, Sherry Cordes, Lucinda Chumbley, Marsia Stansell, Kathy Baker, Melanie Raney, Lisa Gray, Darlene Goodwin, Theresa Brewer, Joan Buchanan, Donna Rivers, Cheryl Wilbanks, Brenda Swan, Cathy Jo Phillips. 3rd ROW: Annette Speegle, Susan Bates, Becky Wilbanks, Debbie Allred, Jina Barnett, Phyllis Gibbs, Karen Johnson, Charlotte Williams, Kathy Calvert, Sherry Lynn, Sherry Rivers, Cindy Davis, Martha Corbin, Cindy Reed. 4th ROW: Sherry Stewart, Joan Sweatman, Dinah Barnett, Shelia McDonald, Larue Self, Nancy Huffsulter, Debbie Hallmark, Caron Mize, Kim Haynes, Paula Farley, Elaine James, Diane Madison, Eddie Cordes, Melanie Daughtery, Kent Taylor, Phyllis Moody, Gadi Parrish, Denise Askea.



Sherry Rivers - Historian, Jackie Hall - Reporter, Susan Buckelew - Parliamentarian, Melinda Haynes - Treasurer, Linda Graveman - Secretary, Elaine James - Vice-President, Phyllis Moody - Pres.



SPONSOR
Mrs. Claudean Holmes

Autographs

Compliments of
Junior Honor Society



Senior High Honor Society

MEMBERS; BACK ROW: Elaine James, Melanie Raney, Barbara Calvert, Adrienne Reid, Janet Maddux, Kathy Peinhardt, Charles Freeman. SECOND ROW: Phyllis Moody, Melinda Haynes, Mary Peinhardt, Connie Alexander, Wanda Bradford, Nina Hinkle, Martha Corbin, Susan Waldrip, Teresa Brewer. FIRST ROW: Jackie Hall, Cindy Davis, Tim Parker, Gadi Parrish, Byron Calvert, Charles Calvert, Mike Bentley. NOT PICTURED: Cecille Cupp.



OFFICERS; Kathy Peinhardt, Vice-President; Susan Waldrip, Secretary; Charles Calvert, President; and Nina Hinkle, Treasurer.



SPONSOR: Jerry Bartlett

F.H.A.



MEMBERS



SPONSOR
Miss Eiseman



OFFICERS: Jackie Hall - President, Cheryl Wilbanks - Vice-President, Carolyn Brown - Secretary, Laura Cone - Treasurer, Becky Wilbanks - Recreational Director, Debbie Maloney - Historian, Melanie Daughtery - Parliamentarian.

Science Club



OFFICERS; L to R: Keith Peinhardt - Reporter, Jerry Livingston - V. Pres., Greg Brown - Pres., Darlene Goodwin - Sec., Patti Scott - Treasurer.



SPONSOR
Mr. Walter Brown



L to R: FRONT TO BACK: Roger Seckfort, Greg Brown, Rex Motes, Duell Harbison, Keith Peinhardt, Cynthia Tillery, Connie Alexander, Mr. Brown, Patti Scott, Melanie Daughtery, Sabrina Riley, Darlene Goodwin, Gadi Parrish, Melanie Raney, Sherry Graham, Tim Parker, Jerry Livingston, Keith Heatherly, Jimmy Ray, Cindy Davis, Cindy Reed, Kathy Baker, Mary Peinhardt, Dennis Ham, Danny Calvert, Sherry Gibbs, Kim Haynes, Valerie Nix, Nancy Huffsulter, Caron Mize, Eddie Cordes, Sheila McDonald, Lisa Gray.

French Club

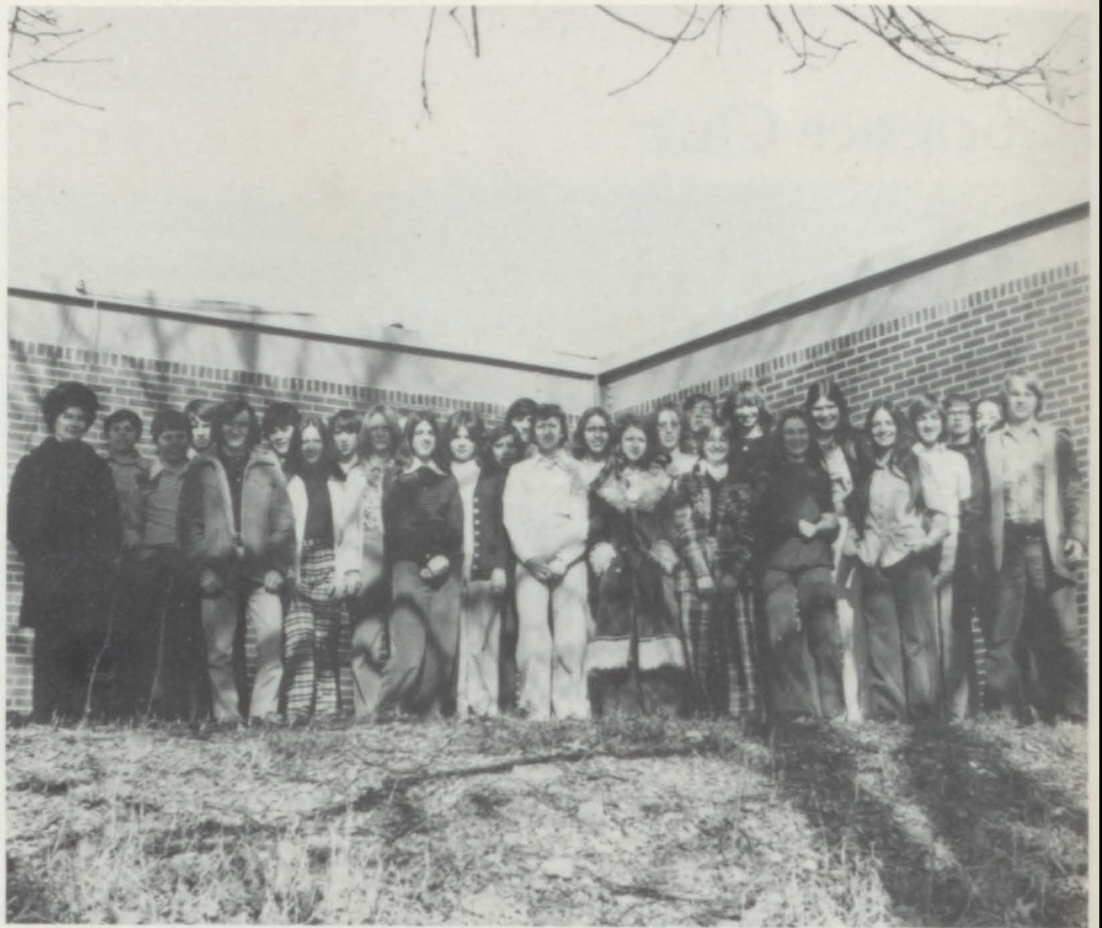

MEMBERS

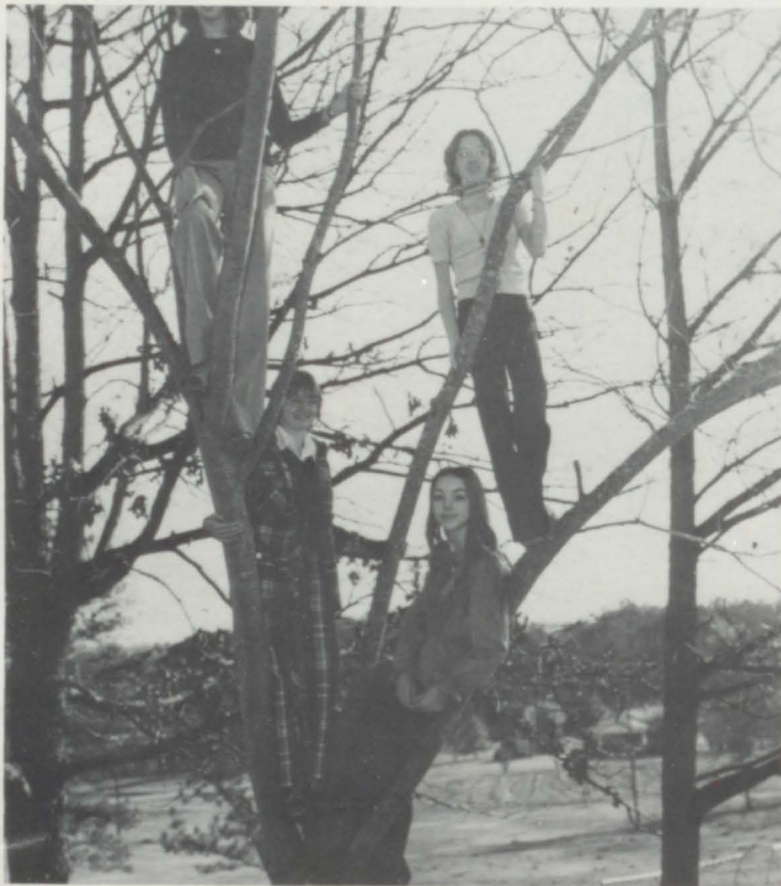

OFFICERS: Sherry Rivers - Treasurer, Linda Graceman - Vice-President, Kathy Calvert - Secretary, Melinda Haynes - President.



SPONSOR
Mrs. Dovel

Student Council

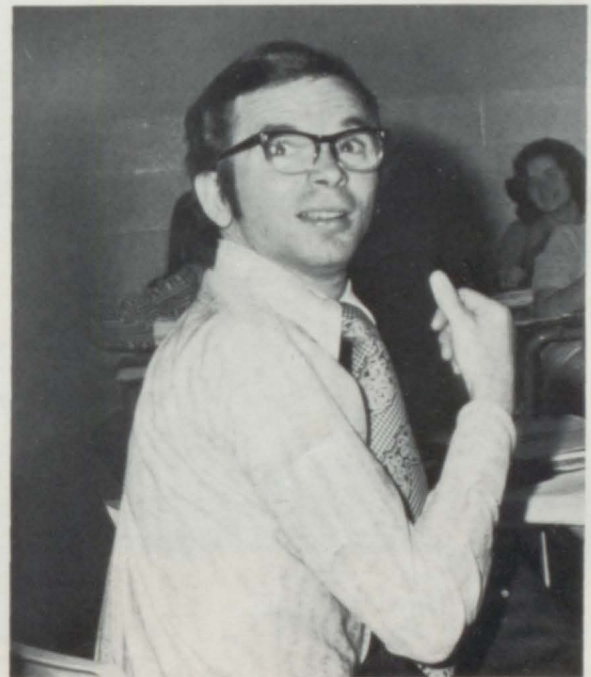

STUDENT COUNCIL OFFICERS: President - Keith Peinhardt, Vice-President - Kathy Peinhardt, Secretary - Cheryl Wilbanks, Treasurer - Nina Hinkle, Parliamentarian - Susan Waldrip.

Sponsor: MR. JOEL CARTER

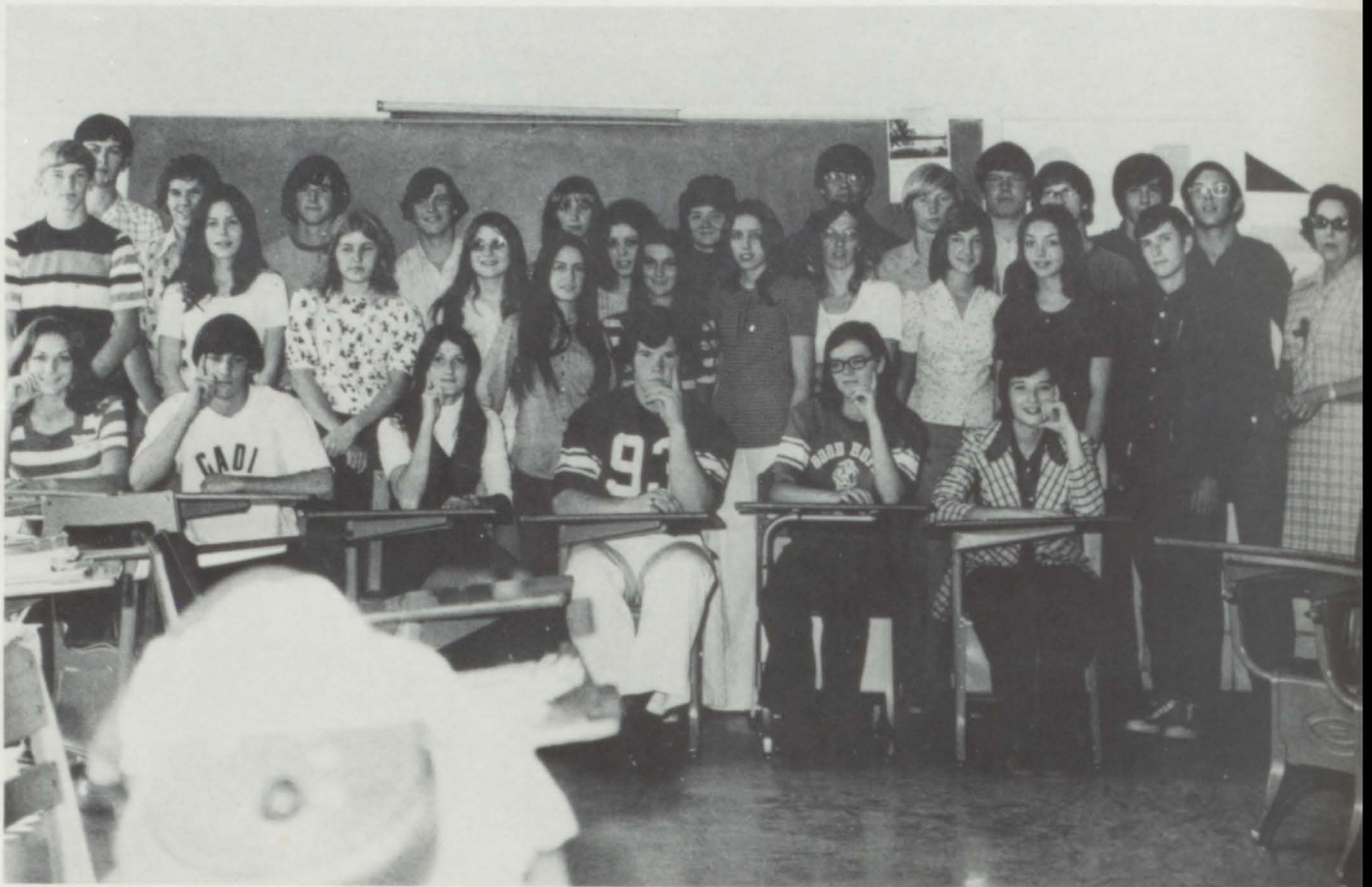

1st ROW; L to R: Gail Gentry, Gadi Parrish, Kathy Peinhardt, Kent Taylor, Nina Hinkle, Adrienne Reid. 2nd ROW: Byron Calvert, Susan Wal-
drip, Cecille Cupp, Debbie Allred, Denise Hulsey, Mary Peinhardt, Barbara Day, Linda Graveman, Cindy Davis, Melinda Haynes, Tim Parker,
Mrs. Tew. 3rd ROW: Charles Freeman, Mike Bentley, William Corbin, Charles Calvert, Sherry Rivers, Phyllis Moody, Martha Corbin, Don
James, William Calvert, Ricky Calvert, Perry Knight, Ricky Davis, Emanuel Pierce.



SPONSOR
Mrs. Sarah Tew



OFFICERS: Keith Peinhardt - President, Byron Calvert - Vice-President, Debbie Allred -
Secretary, Mike Bentley - Treasurer.

Math Club



'G' CLUB OFFICERS; Mike Whitlock, Vice-President; Gail Gentry, Secretary-Treasurer; Jerry Livingston, President.

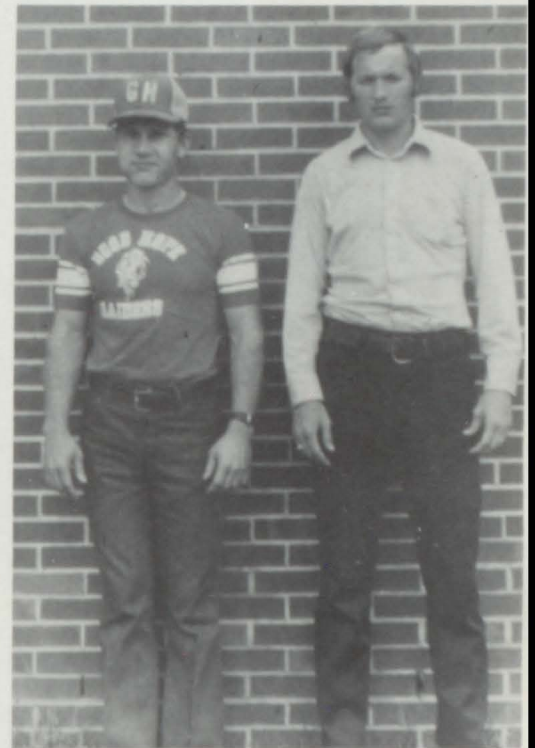

SPONSORS; Coach Pugh and Coach Welborn.



'G' CLUB MEMBERS

"G" Club



4th GRADE BOYS 4-H



4th GRADE GIRLS 4-H



5th GRADE BOYS 4-H



5th GRADE GIRLS 4-H



6th GRADE BOYS 4-h



6th GRADE GIRLS 4-H



JUNIOR HIGH 4-H CLUB



JUNIOR HIGH 4-H CLUB



ELEMENTARY STUDENT COUNCIL; FIRST ROW: Angela Turney, Darrell Speegle, Tammy Bates, Terry Dyson, Tia Edmundson, and Johnny Owens. SECOND ROW: Darren Hancock, Tony Parker, Kelly Milligan, Sandra Knight, Sherry Lee, and Dale Lee. BACK ROW: Mrs. Washington, Teresa Sterling, Jackie McDonald, Randy Hinkle, Rebecca Peters, Greg Whitlock, Allen Black, and Juanita Cox.



ELEMENTARY STUDENT COUNCIL SPONSOR; Mrs. Connie Washington



ELEMENTARY STUDENT COUNCIL OFFICERS; Teresa Sterling, President; Jackie McDonald, V. Pres.; Darren Hancock, Sec.

Elementary Awards



Cynthia Shaddix and Debra Federick - Scholastic Achievement Awards



Winner of 2nd Division Miss Jaunita Cox



James Neal - Winner of County 4-H Speaking Contest



1st ROW: Karen Buckelew - 1st Runner-Up, Debra Heatherly - 2nd Runner-Up, Tia Edmondson - Winner (Division I). BACK: Miss Congeniality - Jackie Creel, Winner - Jaunita Cox, DeAnn Johns - 1st Runner-Up, Debra Federick - 2nd Runner-Up (Division II).



1974 Fair
Princess

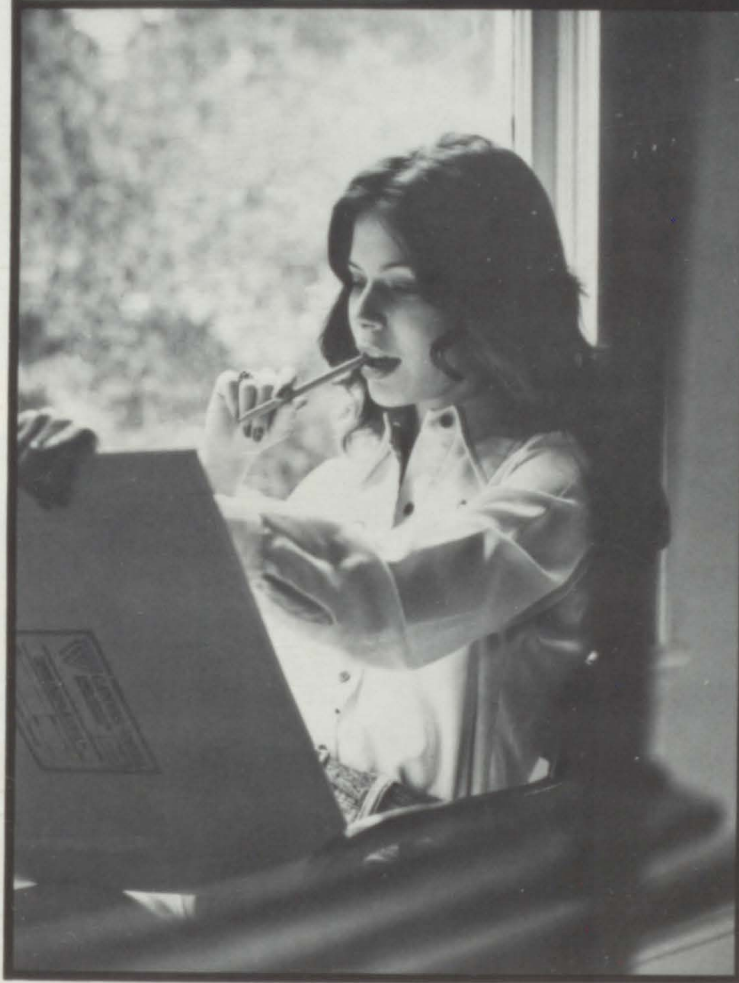

Susan Waldrip

Miss
Heritage
1974-75
Susan
Buckelew



MISS HERITAGE 1974-75, SUSAN BUCKELEW

RIGHT: Miss Congeniality, Gail Gentry; Second Runner-up, Cynthia Tilly; First Runner-up, Donna Kremsner.





LEFT: Jr. High Division Winner, Georgia Chaffin, and 1st Runner-up, Katrina Young. BELOW: Jr. High Semi-Finalists Lisa Parker, Sherrie Gibbs, Georgia Chaffin, Pam Moody, Katrina Young.



LEFT: Senior High Semi-Finalists Mary Peinhardt, Cynthia Tilley, Donna Kremsner, Gail Gentry, Susan Buckelew, Phyllis Gibbs, and Pam Cochran. ABOVE: Ushers William Corbin, Danny Calvert, Keith Heatherly, and Jerry Livingston.

Awards



SAMFORD MATH TEAM: Mike Bentley, Keith Peinhardt, Gadi Parrish, and Martha Corbin

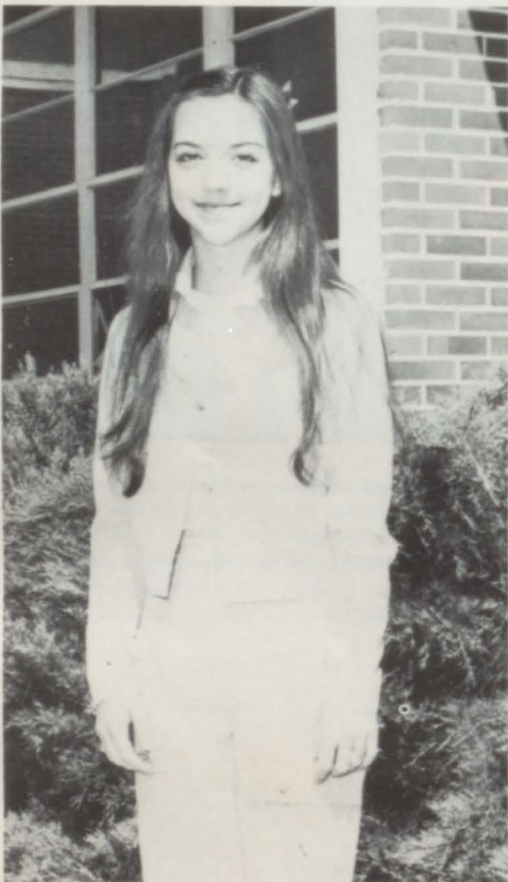

MELINDA HAYNES - 3rd Place in County Typing Contest



ST. BERNARD MATH TEAM: Mike Bentley, Tim Parker, Gadi Parrish, and Adrienne Reid



OUTSTANDING STUDENTS: Byron Calvert - Junior, Pam Moody - Freshman, Mary Peinhardt - Sophomore, and Gail Gentry - Senior



FELICIA UNDERWOOD - County Spelling Bee Winner for three consecutive years.



FRESHMAN CLASS FAVORITES
Tony Lee, Dena Tubbs



SOPHOMORE CLASS FAVORITES
William Calvert, Cindi Reed



JUNIOR CLASS FAVORITES
Ronald Bailey, Brenda Leverett



SENIOR CLASS FAVORITES
Randy Tucker, Gail Gentry

Awards



French Club members Melinda Haynes, Linda Graveman, Kathy Calvert, and Sherry display the exhibit that won third place at the French Club Convention.



PHYLLIS GIBBS - 1st Place in the Talent Contest.



BRENDA LEVERETT - 2nd Place in Talent Contest.

1
9
7
5

C
l
a
s
s



JANET MADDUX
Junior



CYNTHIA TILLEY
Junior

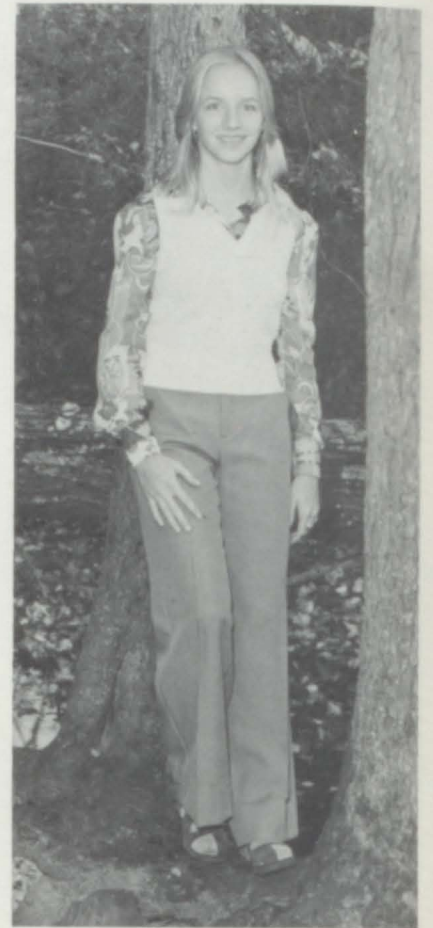

CARON MIZE
Junior

B
e
a
u
t
i
e
s



KATRINA YOUNG
Freshman



SUSAN BATES
Freshman



DENISE ASKEA
Freshman



PHYLLIS GIBBS
Senior



SUSAN WALDRUP
Senior



WANDA BRADFORD
Senior



MARY PIENHARDT
Sophomore



ANNETTE BAILEY
Sophomore



PATTY SCOTT
Sophomore

Anthony Allison
Richard Banks
Tommy Bates
Kim Bice
Curtis Brown Jr.
Marc Brown



Karen Buckelew
Troy Burdette
Kevin Calvert
Rodney Chambers
Tammy Cofer
Peggy Coggins



Lisa Cordes
Becky Couvrington
Terri Dyson
Tia Edmondson
Craig Edwards
Jerri Federer



Chris Gibbs
Angela Glenn
Brian Grimmett
Rodney Ham
Brian Haynes



Darris Heatherly
Jerrell Hendrix
Lee Ann Hines
Randell Hines
Chuck Hudson
Donna Hudson



Lori Hudson
Le Anne Johns
Gary Johnson
Sherry King
Ronnie Knight



Jeffrey Lynn
Tim McCroy
Elane McDonald
Paul McDonald
Vickie McDonald
Rena Miller



Greg Mize
Mona Moehring
Lynn Moody
Heath Pope
Robert Russell



1st Grade



Sandee Robinson
Regina Rusk
Nancy Rutledge



Cindy Ryan
Teri Salter
Sheola Schwaiger
Joey Scott



Mark Shaw
Kimberly Smith
Anthon Sorenson Jr.



Kenny Speegle
Joy Speegle
Andy Thompson
Jennifer Thornton



Brian Tucker
Rhonda Tubbs
Quentin Ward



Tina Welch
Kieth West
Alan Widner
Andy Wilbanks



Shelley Woody
Christine Godfrey



Francis Godfrey

Lisa Alexander
 Timothy Andrews
 Patricia Bailey
 Stephanie Bailey
 Brett Baker
 Mark Baker



Micheal Bates
 Rhonda Begley
 Marie Brown
 Danny Buchanan
 Marzie Burrow



Charity Byrd
 Barbara Calloway
 Malisa Childers
 Phillip Corbin



Dewayne Cook
 Nina Cox
 Brent Davis
 Taft Dillashaw



2nd Grade

Jeffery Doss
 Dana Dunazon
 Carl Dunson



Aubrey Edmondson
 Bonnie Federer
 Kelli Franklin
 Connie Freeman



David Gandy
 Phillip Gandy
 Ricky Gilland
 Sidney Grimmatt



Darla Guthery
 Debra Heatherly
 Michelle Hickok
 Kim Hicks
 Marlene Hines



Darin House
 David Huffstutler
 Amy Jones
 Timmy Kimbrough
 Gloria King
 Gene Knight





Carol Long
 Jarett Lynch
 Shelley Marsh
 JoAnn Maynor
 Bobby McCormack
 Carl McCormick



Cletus McDonald
 Julie McDonald
 James McGraw
 Kerry Meadows
 Jackie Milligan



Kelley Milligan
 Arminda Moehring
 Pam Mosley
 Robin Nail



James New
 Mark Nix
 Keith Owensby
 Tony Parker



Ernest Parson
 Angelyn Powell
 Patrick Ransom



Laurie Rhodes
 Darin Richard
 Dana Smith
 Nicloe Smith



Darrell Speegle
 Tina Speegle
 Sonja Stafford
 Beverly Taylor



Brian Taylor
 Brook Turner
 Paul Turner
 Angela Turney
 Polly Ward



Richard Welch
 Kenny White
 Johnny Williamson
 Martha Williamson
 Kris Yarbrough
 Tammy Yarbrough

NOT SHOWN: Brett King

Steve Baker
 Gary Black
 Edward Boatwright
 Phillip Briscoe
 Charlie Brown
 Tim Brown



LeAnne Buckelew
 Donna Burdette
 Rodney Coggins
 Tim Cofer



3rd Grade

Lisa Chambers
 Lisa Chaffin
 Lana Chaffin



Susan Calvert
 Douglas Day
 Brian Doss
 Victor Doss
 Carol Duke
 Karin Dunson



Gary Dye
 Michael Elliott
 Tammy Ellis
 Lisa Gibbs



Allen Gordon
 David Gordon
 Darrily Guthery



Timothy Hagemore
 Janine Hammond
 Holly Harden
 Dumpy Harris
 Reni Hendrix
 Beverly Hood



Billy Hood
 Karen Hudgins
 Jeff Jackson
 Regina Jackson



Kimberly Johnson
 Sandra Knight
 Rene Lambert





Dale Lee
Sherri Lee
Rebecca McCluskey
Delton McDonald
Denise McDonald
Marshal McDonald



Jackie Moore
David Moser
Kenny Nail
Greg Neal



Steve Neighbors
Terry Nixon
Ralph Noble



Marjorie Parson
Cathy Peterson
Henry Posey
Bryan Pugh
Johnny Powell
Sandra Powell



Scott Russell
Bill Ruthledge
Tony Walker
Bonnie Watkins



Susan Watts
Rosemary White
Denise Widner



Pam Wright
Chris Scott
Kent Scott
Kerry Scott
Robin Scott
Anthony Sterling



Lisa Stewart
Chris Sparks
Susan Speegle
Donna Taylor



Janet Thornton
Wendy Tillery
Becky Tubbs
Cindy Tucker

4th Grade

Perry Bailey
Sheldon Bailey
Alan Baker
Kim Baker
James Barnes



Cheryl Bishop
Beverly Black
Bobby Brown
Bonnie Brown
Dana Brown



Doris Brown
Barry Buchanan
Cindy Burgess
Linda Calvert
Michelle Calvert



Diane Chaffin
Richard Chambers
Teresa Childers
Kim Clark
Delane Corbin



Eddie Couch
Patsy Cox
Denise Crawford
Randy Duncan
Dennis Edmondson



Edward Edmondson
Sharon Federers
Stanley Franklin
Debra Fredericks
John Freeman



Karen Freeman
Tim Gilland
Donna Goodwin
Donna Guthrie
Daron Hancock



Lynn Harbison
Blaine Hinkle
Maurice Hinkle
Randy Hinkle
Teresa Holmes



David House
James Huffstutler
Kristen Hunter
Paul Johnson
Paula Johnson





Tippi Johnson
Tommy Johnson
Robbie Kritner
Terry Knott
Janice Lindsey



Jackie McDonald
Tammy McGatha
Cindy Meadows
Chris Myers
Shelly Myers



Gary Milligan
John Milligan
Tony New
Debbie Nichols
Marisa Pace



Wayne Parker
Carl Peterson
Alan Powell
Christy Quattlebaum
Ina Ray



Wayne Rice
Mike Scott
Kimberly Seckfort
Cindy Shaddix
Anthony Smith



Grant Smith
Pam Smith
Dana Speegle
Mike Speegle
Tena Speegle



Tony Stansell
Stanley Stricklin
Lynn Sweatmon
Rodney Taylor
Susan Taylor



Evelyn Underwood
Pamela White
Suzie White
Brent Wix
Michael Woods

NOT SHOWN:

Betty McDonald
Magenda Calvert
John Owens

Richard Dunagan
David Moser
Chris Gaither

5th Grade

Chris Alexander
Janet Bailey
Becky Bates



Jenny Bently
Darlene Black
Nesia Bradford
Jeanette Brock
Lee Brown
Kathy Buchanan



Robin Burnham
Vicky Campbell
Tina Carden
Robin Cofer
Victor Cofer
Blaine Corbin



Donna Corbin
Tammy Coggins
Lee Creel
Linda Davenport
Todd Dillshaw
Beverly Duke



Rodney Dye
Sharon Elliott
Ericka Floyd
Gayla Fulenwider
Sandra Gentry
Lisa Goodwin



Lorraine Hammond
Harriet Harden
Earl Hastings
Belinda Hines
Rhonda Hood
Deanne Johns



Gloria Johnson
Van Johnson
Michael Keller
Gregory Kimbrough
Connie Knight
Pam Knight



Barbara Knott
Marilou Kremsner
Nanette Lamar
Jimmy Lee
Darrell Lenning
Tammy Lynn



Mark Maddox
Cheryl Marsh
Andy McAmis





Dewayne McClure
Kelley McDonald
Rebecca McMin



Tammy McSwain
Robbie Moser
Jeffery Nail
James Neal
Keith Pace
Gary Parker



James Peterson
Ben Phillips
Sherry Phillips
Rebecca Pierce
Melena Presley
Gary Reid



Billy Robinson
Jeffery Robinson
Willie Rogers
Johnny Rusk
Melanie Scott
Teresa Scott



Rose Scott
Kathy Shaw
Shelley Shaw
Bruce Shipp
Mark Smith
Chester Sparks



Bobby Speegle
Teresa Speegle
Dale Steele
Tony Steele
Jimmy Stewart
Karen Taylor



Becky Tubbs
Carolyn Turner
Cathy Turner
Melissa Waldrop
David West



Chery White
Jeffery White
Johnny White
Greg Whitlock
John Wilbanks



Jerry Woody
Kyron Yarbrough
Renee Lee

NOT PICTURED: Jimmy England and Micheal Parson

6th Grade

Sherry Aker
William Aker
Kallen Alexander
Jennifer Bailey
Allen Black
Mike Boatright



Louise Boulton
Oscar Bradford
Marty Brasher
Regina Buckelew



Todd Burdette
Dennis Cason
Patty Chaffin



Melanie Cordes
Juanita Cox
Jackie Creel
Kellie Davis
Bobby Duke
Regina Duncan



Becky Dye
Tammy Dye
Johnny Frederick
Vickie Gaither



Greg Gilland
Tracy Goodwin
Wallace Goodwin



Lynn Gray
Jeff Hathcock
Brett Haynes
Sandra Haynes
Darwin Hunter
Regina Hunter



Jeff Jackson
Anita Johnson
Charles Johnson
Billy Kelsoe



Paul Kimbrough
Kenneth Knight
Roger Lynn
Steve Linton





Timmy Martin
Judy Martin
Kevin McDonald
Wade McDonald
Kenneth Meadows
Jeff Moore



Cindy Myers
Tony Neal
Susie Nichols
Denise Parker



Kimberly Parker
Lloyd Pope
Joyce Powell



Chris Rhodes
Mary Rivers
Peggy Robertson
Chris Salter
Melissa Self
Scotty Shabel



Carlene Sharpton
Richard Smith
Jeannie Speegle
Terry Speegle



Eric Stafford
Ginger Stancil
Donald Steele



Teresa Sterling
Frankie Stewart
Sandy Stewart
Shelia Sweatmon
Lynn Taylor
Pamela Tucker



Timothy Turner
Denise Underwood
Lisa Vance
Kyle Waldrop
Steve Whitlock



Steven Widner
Sandy Wooten
Jeff Young
Terry Speegle

7th Grade

Tim Akers
 Tim Askea
 Debra Bailey
 Robert Bailey
 Greg Baker



Mitchell Baker
 Barbara Barnes
 Cindy Bates
 Rex Begley
 Ricky Black



Wayne Black
 DeAnn Boatright
 Jimmy Brown
 Linda Brown
 Lisa Brown



Lisa Burgess
 Holly Byrd
 Gail Carden
 Olen Carney
 Michelle Chaffins



Anita Chumley
 Jeff Clark
 Alan Cofer
 Teresa Coggins
 Blake Davenport
 Angela Day



Jeff Day
 Joseph Dolan
 Janet Duke
 Stephen Eady
 Robbie Epperson
 Cary Gentry

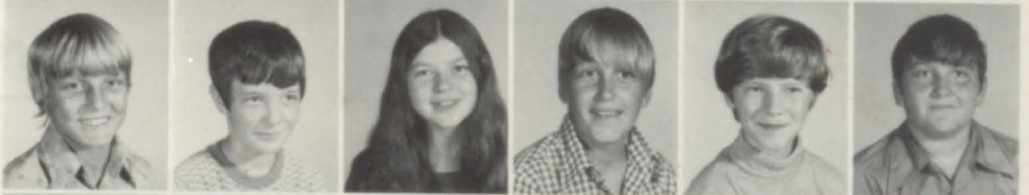

David Goodwin
 Becky Graveman
 Lori Gray
 Cynthia Ham
 Mark Haynes
 Shelia Huffstutler



Terry Kelly
 Ricky Lamar
 James Lee
 Ricky Lee
 David Lenning
 Marc Livingston





Joey Moser
Paul Nail
Butch Neal
Linda Neighbors
Russel Parker
John Parrish



Michael Pierce
John Riley
Susan Robinson
Ronald Ryan
Tammy Salter
Mark Scott



Joe Shannon
Brian Shaw
Sherry Shoemake
Laura Sparks
Becky Speegle
Dewayne Stansell



Ronnie Stansell
Janet Steele
Barbara Strickland
Glenda Sweatman
Brenda Taylor
Kathy Tillery



Ronnie Traywick
Devona Tubbs
Celeste Tucker
Debbie Turner



Gerald Turner
Paul Turner
Bruce Twillery



Lori Vance
Randy Watkins
Scott White



Douglas Whitlock
Carol Wix
Tammy Young

8th Grade

Tammy Adams
Dana Akers
Virginia Alvis
Carol Baker
Bruce Barnes
Gina Barnes



Donna Bradford
Randy Bradford
Rickey Brisco
Kathy Brown
Mary Brown
Bill Buchanon



Wade Burgess
Laura Calvert
Phillip Calvert
James Carter
Georgia Chaffin
Maria Corbin



Jeanette Cox
Frankie Cruce
Eddie Davis
Karen Duke
Charles Duncan
Carol Easterwood



Glen England
Presley Frederick
Susan Freeman
Tony Gibbs
Tony Goodwin
Greg Goodwin



Joe Goodwin
Royce Goodwin
Joyce Graveman
Carol Harbison
Gary Harbison
Henrietta Harden



Johnny Harris
Clark Haynes
Thelbert Heatherly
Tammy Heatherly
Charlene Hines
Charlotte Hood



Rodney Hood
DeAnn Hulsey
Leslie Hunter
Jessie Jackson
Dennis James
Keith Knight





Johnny Moore
David Myers
Letitia Myers
Melisa Neal
Tim Neighbors
Mike Nixon



Teresa Nixon
Fay Owen
Kay Owen
Anita Pace
Pat Parsons
Debra Quick



Connie Reid
Jeffrey Reynolds
Patrick Richardson
Roger Richardson
Dorothy Robertson
Tom Salter



Sherry Scott
Pam Scott
Sherry Shaddix
Judy Shipp
Sandra Shoemake
Jeff Speegle



Mike Stanseberry
Phillip Stone
Steve Thompson
Bonnie Thornton
Johnny Thornton
Faith Traylor



Connie Tucker
Annie Turner
Felicia Underwood
Sherry White
Debra Widner
Sonja Wise

Carol B...

Micheal Brown
David Calvert
Howard Calvert
Tony Chappell
Lucinda Chumbley



Kenneth Cordes
Sherry Cordes
Randy Cruse
Jeff Cupp
Sharon Dahlke



Bobby Davenport
Wayne Day
Wayne Duncan
Terry Edge
Denise Edmonson



Kenneth Elliott
Richard Elliott
Tim Eubanks
Iva Farley



James Floyd
Cindy Gaither
Sherry Gibbs



Bobby Goodwin
Lisa Gray
Carlton Hanners



Freshmen



Helen Harden
John Hastings
Peggy Hathcock
David Hines
Richard Hulsey



Ricky Johns
Greg Johnson
Tony Lee
Ronald Linsey
Greg McCluskey



Mike McCroy
Chuck McDonald
Marty McDonald
Pam Milligan
Albert Molzof



Pam Moody
Greg Nicholes
Lisa Parker
Richard Parker
Carol Pope



Kathy Powell
Mike Quattlebaum
Phillip Reid
Barry Rhodes
Chris Ryan



Keith Scott
Tammy Smith
Wayne Speegle
Anita Steele
Sherrie Stewart



Ricky Stricklin
Toni Stricklin
Joan Sweatman
Sherry Taylor



Deana Tubbs
Beckey Tucker
Betty Watkins



Tony White
Katrina Young
Terry Swann

Sophomores

William Abbott
Barry Akers
Annette Bailey
Kathy Baker
Dinah Barnett
Franklin Black



Bob Boulton
Robert Bowen
Dennis Brown
Vicky Brown
Angela Buchannon
Tim Buckelew



Robert Burgess
Kathy Calvert
Margaret Calvert
William Calvert
Earnest Campbell
Phillip Carden



Martha Corbin
Melanie Daugherty
Cindy Davis
Ricky Davis
Barbara Day
Roger Edmondson



Phillip Elliot
Craig Ellis
Ricky Epperson
Michael Farris
Diane Freeman



Dewayne Goodwin
Kenny Goodwin
Jerry Gilliland
Linda Graveman
Debbie Hallmark



Pam Hanners
Trent Harbison
Harold Harden
Ricky Harris



Mark Hathcock
Ricky Hathcock
Melinda Haynes
Ricky Hinkle



John Hodge
Ricky Howard
Nancy Huffstutler
Denise Hulsey
Shelia McDonald
Rebecca Wilbanks





Don James
Stan Johnson
Randy Keller
Roger Kelso



Perry Knight
Edward Lee
Gary Lay
David Link



Johnny Lynn
Debra Lynn
Debbie Maloney
Johnny McDaniel



Sheila McDonald
Patty Molzof
Jack Nail
Valerie Nix
Richard Nixon



Allen Owen
Bob Parker
Phillip Parker
Tim Parker
Mary Peinhardt



Emmanuel Pierce
Lamona Ray
Cindi Reed
David Reed
Ricky Reid
Sabrena Riley



Sherry Rivers
Pam Rodgers
Mark Scott
Pattie Scott
Larue Self
Nelda Speegle



Marisa Stansell
Jimmy Steele
Donna Sweatmon
Eric Swindle
Bruce Turner
Myra White



Rebecca Wilbanks
Ann Wilkins
Vickey Willoughby
Pat Windsor
Debra Woods
Bryan Young

Danny Aker
 Kathy Alexander
 Gail Andrews
 Ronald Bailey
 Tony Barnett
 Randy Bates
 Teresa Brewer



Robert Brown
 Terry Brown
 Joan Buchanan
 Barbara Calvert



Byron Calvert
 Teresa Clark



Pam Cochran



Juniors

Annette Cox



Cecille Cupp
 Andrea Davis



Gene Easterwood
 Paula Farley
 Connie Franklin
 Charles Freeman



Melissa Gandy
 Rex Goodwin
 Teresa Goodwin
 Dudley Ham
 Duell Harbison
 Larry Howlett
 Edward Jewell





Sheila Johnson
 Steve Keller
 Jeff Knight
 Brenda Leverett
 Belmer Livingston
 Janet Maddux
 Diane Madison



Jeanne McCluskey
 Caron Mize
 Pam Molzof
 Debbie Parker



Linda Phillips
 Danny Ray



Sharon Scott



Danny Smith



Linda Speegle
 Martin Speegle



Terri Speegle
 Larry Stewart
 Brenda Swann
 Buddy Thompson

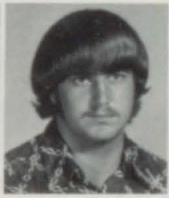

Gay Nell Turner
 Kenneth Turner
 Neal Watts
 Danny Whitlock
 Mike Whitlock
 Terry Wilbanks
 Billy Wooten

Class Officers

9th GRADE OFFICERS: Deanna Tubbs - President,
John Hasting - Treasurer, Katrina Young - Vice-
President, and Susan Bates - Secretary.



10th GRADE OFFICERS: Perry Knight -
President, Patti Soctt - Secretary,
William Calvert - Vice-President.





SEVENTH GRADE CLASS OFFICERS; Mitch Baker, Reporter; Eddie Owens, President; Becky Speegle, Vice-President.



EIGHTH GRADE CLASS OFFICERS; Maria Corbin, President; Georgia Chaffin, Vice-President; Laura Calvert, Secretary; John Dahlke.

Who's Who



BEST PERSONALITY
Cathy Phillips, Keith Peinhardt



MOST IMAGINATIVE
Austin Lynn, Eddie Cordes. Not Shown: Ruby Duke



CLASS GOSSIPS
Kathy Peinhardt, Carolyn Brown



MOST SCHOOL SPIRITED
Darlene Goodwin, Melanie Raney



MOST DEPENDABLE
Cheryl Wilbanks, William Corbin



LEAST ENERGETIC
Mike Link, Jerry Briscoe

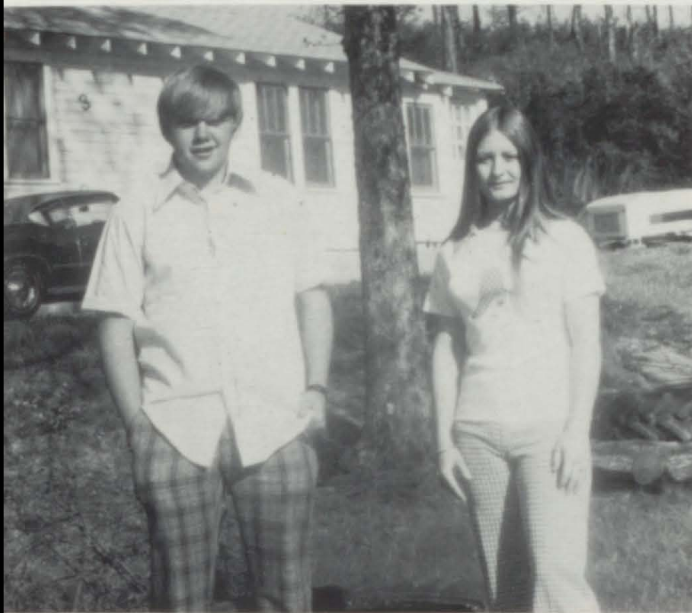

MOST SINCERE
Zina Stansberry, Gary Twilley



CUTEST COUPLE
Connie Alexander, Roger Turner



MOST COURTEOUS
Elaine James, Bobby Mcswain



LEAST AMBITIOUS: Charles Hines and Karen Johnson.



MOST SENSIBLE:
Scott Harbison and Phyllis Moody



CLASS MEANIES:
Annette Speegle and Tim Burgess

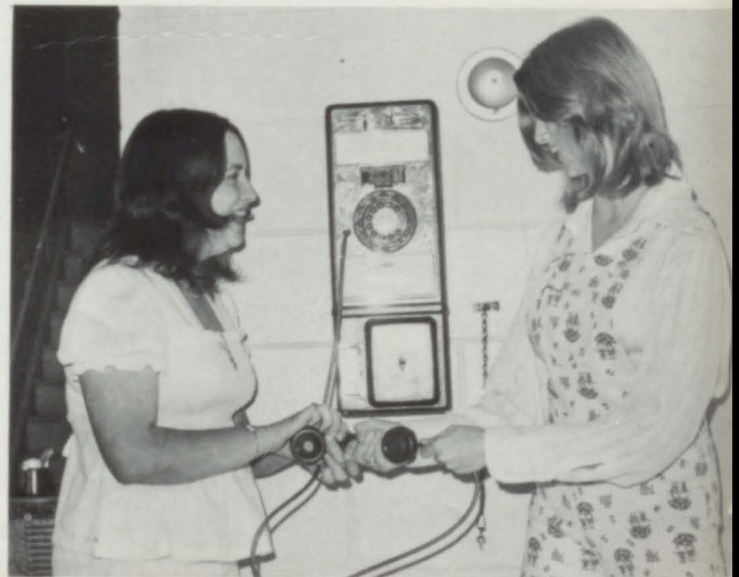

MOST TALKATIVE:
Carolyn Morris and Donna Rivers



CLASS CUT-UPS:
Frances McSwain and Charlotte Williams



MOST REBELLIOUS:
Greg Elliott and Mike White



MOST INTELLIGENT:
Jackie Hall and Wade Hancock

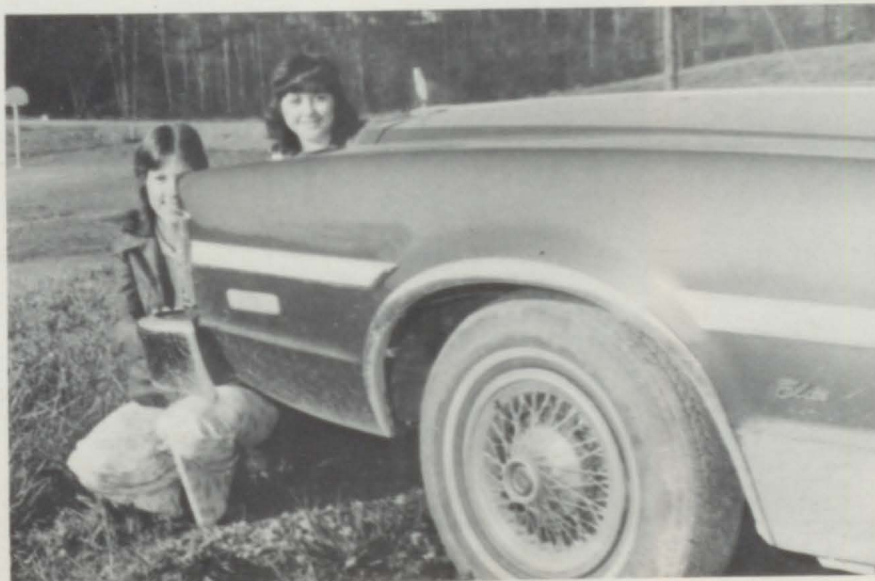

SHYEST: Pattie Carter and Geinger Ellis





CLASS GRIPES: Jimmy Ray and Danny Calvert



MOST POPULAR:
Charles Calvert and Gail Gentry



MOST TALENTED:
Danny Jennings and Phyllis Gibbs



CLASS MISER: Paul Baker



BEST DRESSED:
Randy Tucker and Anita Johnson



MOST LIKELY TO SUCCEED:
Nina Hinkle and Billy Aker



CLASS MARM:
Judy Martin



MOST RESPONSIBLE:
Kent Taylor and Susan Buckelew



MOST ATHLETIC:
Adrienne Reid and Jerry Livingston



BEST ALL AROUND:





CLASS AGITATORS
Ricky Bates, Gadi Parrish



MOST ATTRACTIVE
Kim Haynes, Susan Waldrip



MOST MISCHIEVOUS
Greg Brown, Roger Seckfort



MOST LIBERAL
Terry Harbison, Karen Stewart



CLASS FLIRTS
Peggy Burnham, Dennis Ham



WITTIEST COUPLE
Wanda Bradford, Keith Heatherly



SLYEST
Terry Shabel, Hank Johns



MOST SENTIMENTAL
Sherry Lynn, Sherry Graham



MOST COOPERATIVE
Jesse Dingler, Laura Cone



Mr. and Miss
GHHS

Senior Officers



LEFT TO RIGHT: Gail Gentry Sec., Randy Tucker V. Pres., Charles Calvert Pres., Wanda Bradford Treas.

CLASS COLORS: Red, White, and Blue

CLASS FLOWERS: Red Roses, Blue Mums, and White Carnation

CLASS SONG: We May Never Pass This Way Again

CLASS MOTTO: Yesterday is Already a Dream,
And Tomorrow is Only a Vision,
But Today Well Lived,
Makes Everyday a Dream of Happiness,
And Every Tomorrow a Vision of Hope.



BILLY AKER
Science Club 1; Student Council 2; FHA 4.

CONNIE ALEXANDER
SAFE 1, 2, 3, 4; Science Club 1, 2, 3, 4; G Club 4; Honor Society 4; Pep Club 1, 2, 3, 4; Powderpuff Football 4; Chorus 1, 2; Gym Club 1, 2; Miss Heritage Pageant Winner Jr. High 1; Football Cheerleader 1; Basketball Cheerleader 1, 4; Co-Head 4.

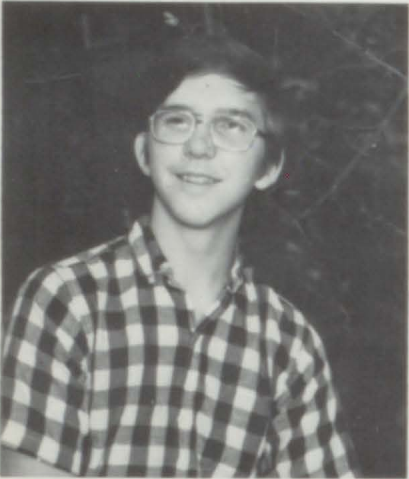

PAUL BAKER

RICKY BATES
Football 3, 4; Baseball 3, 4; Basketball 4; Track 3, 4; Pep Club 3; Broad Jump 2nd Place 4; All-County Football 4; Honorable Mention All-State 4; Best Offensive Back 4; Best Free Throw Percentage 4; Player of the Week 3, 4.

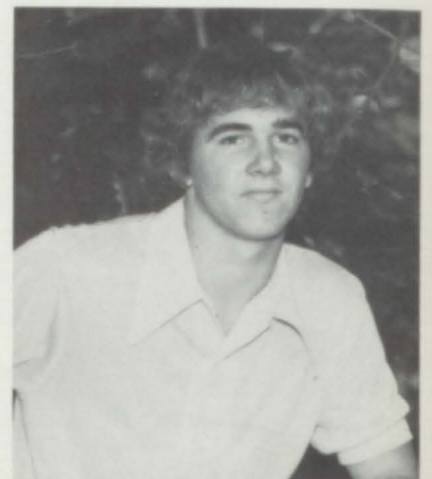

GREG BROWN
Football 4; Basketball 1, 2, 3, 4; Track 3, 4; Science Club 1, 2, 3, 4; Treasurer 3, President 4; G Club 3, 4; Pep Club 3; Broad Jump 3rd Place 4; 440 Relay 2nd Place 4; Most Hustle Basketball 3, 4; Honorable Mention All-State Football 4; Player of the Week 4.



WANDA BRADFORD
Senior Class Treasurer; SAFE 1, 4; Honor Society 4; Pep Club 1, 2, 3, 4; FBLA 3, 4; Parl. 4; Chorus 1, 2; Gym Club 1; 4-H 1, 2; Class Beauty 1, 3, 4; Homecoming Court 3; Powderpuff Football 4.



CAROLYN BROWN
FHA 2, 3, 4; Secretary 4; Powderpuff Football 4.



JERRY BRISCOE



SUSAN BUCKELEW
 Powderpuff Football 4; FHA 4; SAFE 1, 2, 3, 4;
 Vice-President 2; Science Club 2, 3; Student
 Council President 3; French Club 1, 2, 3; PACE
 Program 4; Honor Society 1; Miss Heritage 4;
 Semi-Finalist 3.



TIM BURGESS
 Football 1, 2; Basketball 1, 2.



PEGGY BURNHAM
 FHA 2, 3; Pep Club 2, 3, 4; Class Beauty 3;
 Powderpuff Football 4.



CHARLES CALVERT
 Class Officer; Vice-President 1; Treasurer 3;
 President 4; Football 1, 2, 3, 4; Baseball 2, 3,
 4; Track 4; All-County Baseball 4; Basketball
 1, 2; Science Club 1, 2, 3, 4; Math Club 3, 4;
 Honor Society 1, 2, 3, 4; President 4; Pep Club
 1, 2; Mr. GHHS 4.



DANNY CALVERT
 Football 4; Baseball 4; Basketball 1, 2; Track
 4; Science Club 1, 2, 3, 4; Pep Club 3; Player
 of the Week 4; Miss Heritage Pageant Usher 4.



PATTI CARTER
 Volleyball 4; Powderpuff Football 4; SAFE 1,
 2, 3, 4; G Club 4; Pep Club 4; FBLA 3.



LAURA CONE
 FHA 1, 2, 3, 4; SAFE 3, 4; Pep Club 2, 3; FHA
 Recreational Leader 3; Treasurer 4; Chorus 1,
 2; Paper Drive 3.



WILLIAM CORBIN
 Football 1, 2, 3, 4; Baseball 1, 2, 3, 4; Sci-
 ence Club 3, 4; G Club 2, 3, 4; Annual Staff
 1, 2, 3; Player of the Week 4; Powderpuff
 Football Training Director 4; Math Club 3, 4;
 Paper Staff 3; Miss Heritage Pageant Usher 4.



EDDIE CORDES
Baseball 1; SAFE 4; Science Club 4; Pep Club
3, 4.

JESSE DINGLER

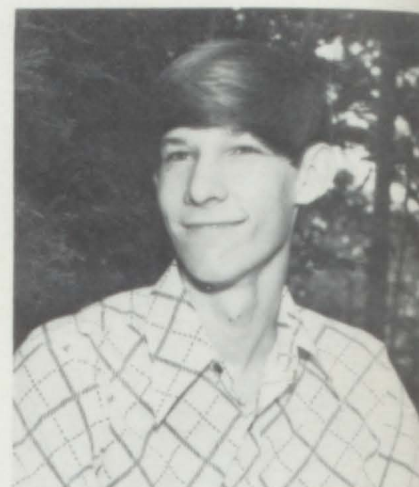

RUBY DUKE
FHA 1, 2.

GREG ELLIOTT



GEINGER ELLIS
FHA 1, 2, 3; Parl. 3; Library Club 1; FTA 4;
Powderpuff Football 4.

GAIL GENTRY
Class Vice-Pres. 1; Pres. 2; Sec. 3, 4; Volley-
ball 3, 4; Basketball 2, 4; Softball 2, 3; SAFE
1, 2; G Club 2, 3, 4; Sec. 3; Treas. 4; Student
Council 2; Math Club 4; Honor Society 1, 2,
3, 4; Pep Club 1, 2, 3, 4; Gym Club 1; Pow-
derpuff Football 4; Football Cheerleader 1, 2,
3, 4; Outstanding 3, 4; Basketball Cheerleader
1, 2; Outstanding Student 4; Class Beauty 3;
Class Favorite 1, 2, 3, 4; Athletic Sweetheart
1; Miss Heritage Semi-Finalist 4; Miss Congen-
iality 4; Miss GHHS 4.



PHYLLIS GIBBS
FHA 4; SAFE 3, 4; Pep Club 4; FBLA 3, 4; Pow-
derpuff Football 4; Class Favorite 2; Class
Beauty 4; Homecoming Queen 4; Miss Heritage
Pageant 3rd Place; Talent Show Winner 4; 2nd
Place Talent District FBLA.

DARLENE GOODWIN
Volleyball 2, 3, 4; Basketball 2, 3, 4; Softball
2, 3; SAFE 2, 3, 4; Parl. 3; Science Club 1, 2,
3, 4; Sec. 1; G Club 3; Student Council 3;
Paper Staff 3; Pep Club 1, 2, 3, 4; Basketball
Cheerleader 1, 3, 4; Outstanding 4; Mascot 2;
Miss Heritage 2nd Place 1.





SHERRY GRAHAM

Girls' Volleyball 3, 4; Girls' Basketball 3; Football Cheerleader 1, 2; Basketball Cheerleader 1, 2; G Club 2, 3, 4; Science Club 1, 2, 3, 4; FHA 4; FTA 1, 2, 3, 4; Pep Club 1, 2, 3, 4; Gym Club 1, 2.



JACKIE HALL

FHA 3, 4; Vice-President 3; President 4; SAFE 3, 4; Reporter 4; Honor Society 4.



DENNIS HAM

Football 1, 2, 3, 4; All-County 4; Best Defensive Lineman 4; Science Club 3, 4; G Club 4; Pep Club 3, 4; Class Favorite 3.



WADE HANCOCK



SCOTT HARBISON

Pep Club 4.

TERRY HARBISON

Band 4.



KIM HAYNES

SAFE 4; Mr. SAFE 4; Science Club 4; Pep Club 3, 4.

KEITH HEATHERLY

Football 1, 2, 4; Track 4; Powderpuff Cheerleader 4; Science Club 2, 4; Pep Club 4; Miss Heritage Pageant Usher 4.

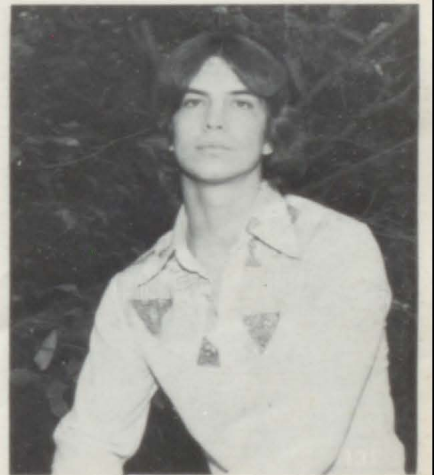



DANNY JENNINGS

ELAINE JAMES
SAFE 1, 2, 3, 4; Reporter 3; Vice-Pres. 4;
Honor Society 3, 4; Pep Club 3, 4; FBLA 3, 4;
Reporter 4; District 1 Junior Stenographer Win-
ner 73-74.



NINA HINKLE
Student Council 2, 4; Treasurer 4; Annual Staff
1, 2, 3, 4; Assistant Editor 1; Editor 2, 4; Paper
Staff 3, 4; Math Club 2, 3; Honor Society 1, 2,
3, 4; Treasurer 2, 4; Pep Club 2; French Club
1; Vice-President 1; PACE Program 4; Saluta-
torian 4.

CHARLES HINES

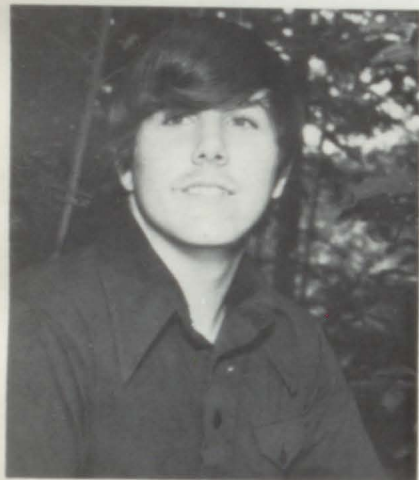
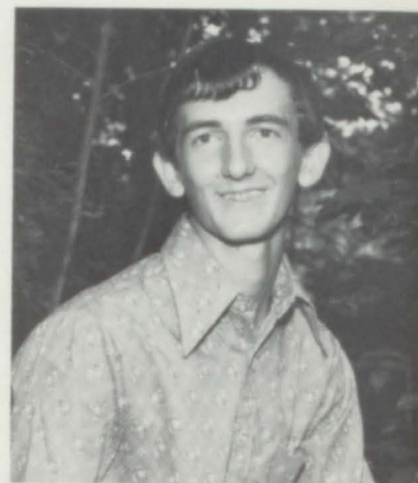

HANK JOHNS
Football 1, 2.

ANITA JOHNSON
Girls' Volleyball 2; Girls' Basketball 2; SAFE
1, 2, 3; Pep Club 1, 2, 3, 4; Vice-President 2;
Powderpuff Football 4; Gymnastics Club 1.



KAREN JOHNSON
Girls' Softball 3, 4; FHA 1, 2, 3; SAFE 4; Pep
Club 3; FBLA 4.

DONNA KREMSNER
Horticulture 4; Powderpuff Football Assistant
Manager 4; Homecoming Court 4; Miss Herit-
age Pageant 1st Runner-Up 4.





MIKE LINK

JERRY LIVINGSTON

Football 1, 2, 3, 4, Captain 4; Baseball 1, 2; Basketball 1, 2; Track 3; Powderpuff Cheerleader 4; Science Club 1, 2, 3, 4, Sec. 3, Vice President 4; G Club 1, 2, 3, 4, Vice-President 3, President 4; Miss Heritage Pageant Usher 4.



AUSTIN LYNN

SHERRY LYNN

SAFE 2, 3, 4; Pep Club 2, 3; Library Club 2; Powderpuff Football Manager 4; Science Fair 1st Place 1; Choral 1.



JUDY MARTIN
FHA 4

BOBBY McSWAIN



FRANCES McSWAIN

Girls' Softball 2, 3; FHA 1, 2, 3; SAFE 4; FHA Historain 3; Pep Club 3; Library Club 1, 2; HEORO Club 4; Powderpuff Football 4; Choral 2.

PHYLLIS MOODY

SAFE 1, 2, 3, 4; Secretary 3; President 4; Math Club 4; Honor Society 1, 3, 4; Pep Club 3, 4; FBLA 3, 4; Powderpuff Football 4; FBLA State Spelling Team 74-75; Salutatorian 4.





CAROLYN MORRIS
FHA 1, 2, 4; FBLA 1, 2.

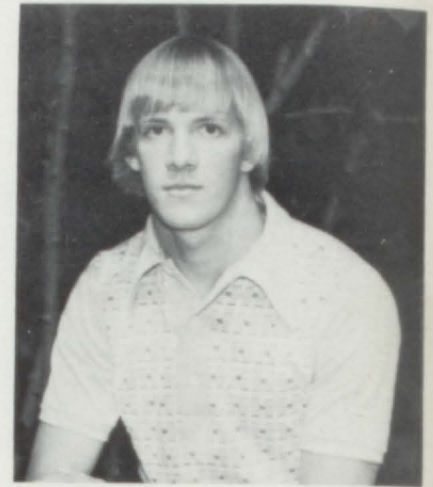

REX MOTES
Football 1, 2, 3, 4; Player of the Week 2, 3, 4; Baseball 1, 2, 3, 4; Batting Trophy 3; Basketball 1, 2; All-County Basketball 1; Science Club 3, 4; G Club 1, 2, 3, 4; Pep Club 3.

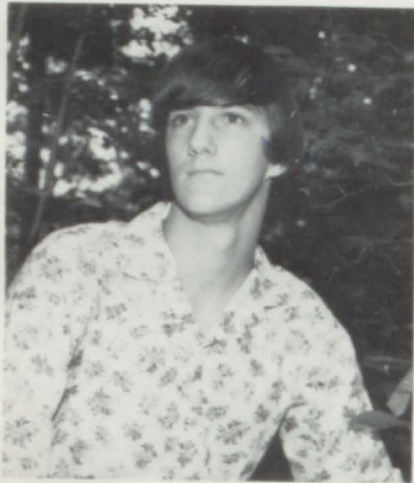

GADI PARRISH
Freshman Class President; Football 1, 2, 3, 4; Baseball 2, 3, 4; Basketball 1, 2, 3, 4; Track 3, 4; Powderpuff Football Cheerleader 4; SAFE 4; Science Club 2, 3, 4; G Club 3, 4; Student Council 1, 2, 3; Math Club 2, 3, 4; Honor Society 4; Pep Club 1, 2, 3, 4.



KATHY PEINHARDT
FHA 1; SAFE 1, 2, 3, 4; Parliamentarian 1; G Club 1, 2, 3, 4; Secretary 3; Vice-President 4; Math Club 2, 3, 4; Secretary 2; Vice-Pres. 3; Honor Society 3, 4; V.P. 4; Pep Club 1, 2, 3, 4; Powderpuff 4; Football Cheerleader 2, 3, 4; Basketball Cheerleader 2; DAR Good Citizenship 4.



KEITH PEINHARDT
Football 1, 2, 3, 4; Captain 4; Most Dedicated 4; Player of the Week; Track 3, 4; Science Club 1, 2, 3, 4; V.P. 4; G Club 3, 4; Student Council 2, 3, 4; Pres. 4; Math Club 2, 3, 4; Pres. 4; Honor Society 1; Junior Class President.



CATHY JO PHILLIPS
FHA 1, 2, 3, 4; Pres. 2; Miss FHA 2, 4; SAFE 1, 4; Miss SAFE 4; G Club 2, 3, 4; Annual Staff 4; Paper Staff 4; Pep Club 1, 2, 3, 4; Football Cheerleader 2; Basketball Cheerleader 2, 3; Outstanding Cheerleader 3.



MELANIE RANEY
Girls' Volleyball 4; Basketball 2, 3, 4; Softball 2, 3, 4; SAFE 1, 2, 3, 4; Science Club 1, 2, 3, 4; Treasurer 2; G Club 2, 3, 4; Football Cheerleader 1, 2, 4; Co-Head 1, 2; Basketball Cheerleader 1, 2, 3; Co-Head 1, 2; Head 3; Miss Heritage Semi-Finalist 3.

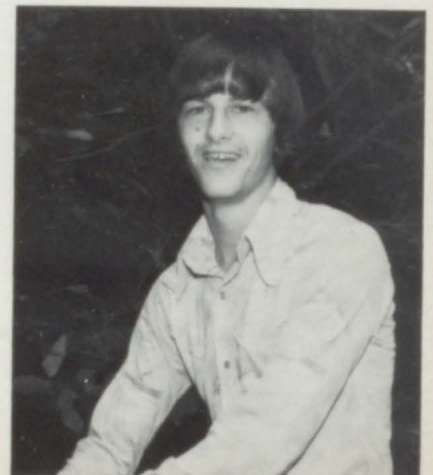

JIMMY RAY
Football 1, 2, 3, 4; Team Captain 4; Player of the Week 3; Science Club 2; Pep Club 3; Powderpuff Football Coach 4.



ADRIENNE REID

Girl's Volleyball 2, 3, 4; Captain 2, 3, 4; Most Valuable Player 2, 4; Girl's Basketball 2, 3, 4; Captain 2, 3, 4; All County 2, 3, 4; MVP 4; Girl's Softball 2, 3, 4; MVP 2; Powderpuff Football 4; SAFE 3; President 3; G Club 4; Math Club 2, 3, 4; Honor Society 1, 2, 3, 4; Pep Club 1, 2, 3, 4; French Club 1, 2, 3; Chorus 2; Outstanding Student 2.

DONNA RIVERS

Girl's Volleyball 4; Powderpuff Football 4; FHA 1, 2, 4; SAFE 1, 2, 3, 4; G Club 4; Annual Staff 4; Paper Staff 4; Pep Club 1, 2, 3, 4; Choral 1; Gym Club 1, 2.



ROGER SECKFORT

Football Manager 2, 4; Science Club 3, 4.

TERRY SHABEL

Student Council Representative 4; Annual Staff 1, 2, 3; Paper Staff 2, 3; Pep Club 2, 3, 4.



ANNETTE SPEEGLE

FHA 3; Secretary 3; SAFE 4; Library Club 1; FBLA 3, 4; Secretary 4; Powderpuff Football 4.

ZINA STANSBERRY

FHA 1, 2; Vice-President 2; Science Club 2; Annual Staff 3; Paper Staff 3; Pep Club 1; Class Beauty 1, 2, 3; Miss Heritage Pageant Usherette 4, 3.



KAREN STEWART

FHA 1, 2, 3; President 3; Pep Club 3; Library Club 1; Powderpuff Football Manager 4.

KENT TAYLOR

Football 1, 2, 4; All-County Football 4; Baseball 1, 3; Track 1; Science Club 1, 2; Pep Club 2, 4.





RANDY TUCKER

Class Vice-President 2, 3, 4; Basketball 1; Science Club 1; Pep Club 1, 3; Heritage Staff 4; Paper Staff 4; Class Favorite 4; Miss Heritage Pageant Usher 4.

ROGER TURNER

Football 1, 2, 3, 4; All-County 4; Best Defensive Back 4; Baseball 3, 4; Pep Club 2, 3; Science Club 3; Student Council 2; Basketball 1.

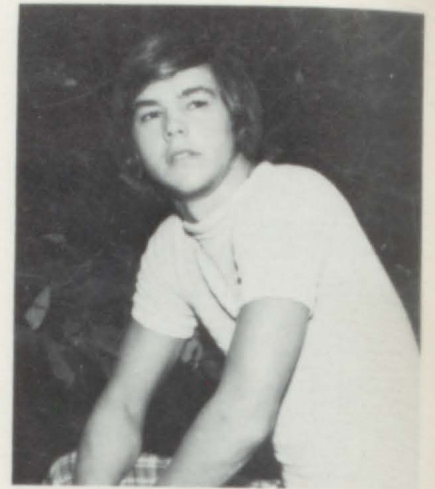

GARY TWILLEY

SUSAN WALDRIP

Heritage Staff 1, 2, 3, 4; Editor 3; Paper Staff 1, 2, 3, 4; Honor Society 1, 2, 3, 4; Secretary 3, 4; French Club 1, 2, 3; Treas. 2; Student Council 4; Parliamentarian 4; Math Club 2, 3; Outstanding Student 1, 2; Top Seven Miss Heritage Pageant 2; Fair Queen Representative, 2nd Runner-Up 4; Class Beauty 2, 4; Pace Program 4; Valedictorian 4.



MIKE WHITE

CHERYL WILBANKS

Volleyball 3; Outstanding Student 3; SAFE 1, 2, 3, 4; FHA 3, 4; Vice-Pres. 4; Outstanding FHA Officer 4; Pep Club 1, 2; Library Club 1, 2; Student Council Secretary 4; Annual Staff 4; Paper Staff 4; Powderpuff Football 4.



CHARLOTTE WILLIAMS

SAFE 2, 3, 4; Pep Club 3, 4; Powderpuff Football 4.



Autographs

Description

Compliments of
Seniors "75"

P.T.A.

BELOW: Trustees Herman Reid, Perry Ray, and George Scott. BELOW RIGHT: P. T. A. OFFICERS: Mr. Walter Brown, President; Mrs. Bobby Bentley, Vice-President; Mrs. Buddy Bates, Secretary; and Mrs. Mary Jane Smith, Treasurer.



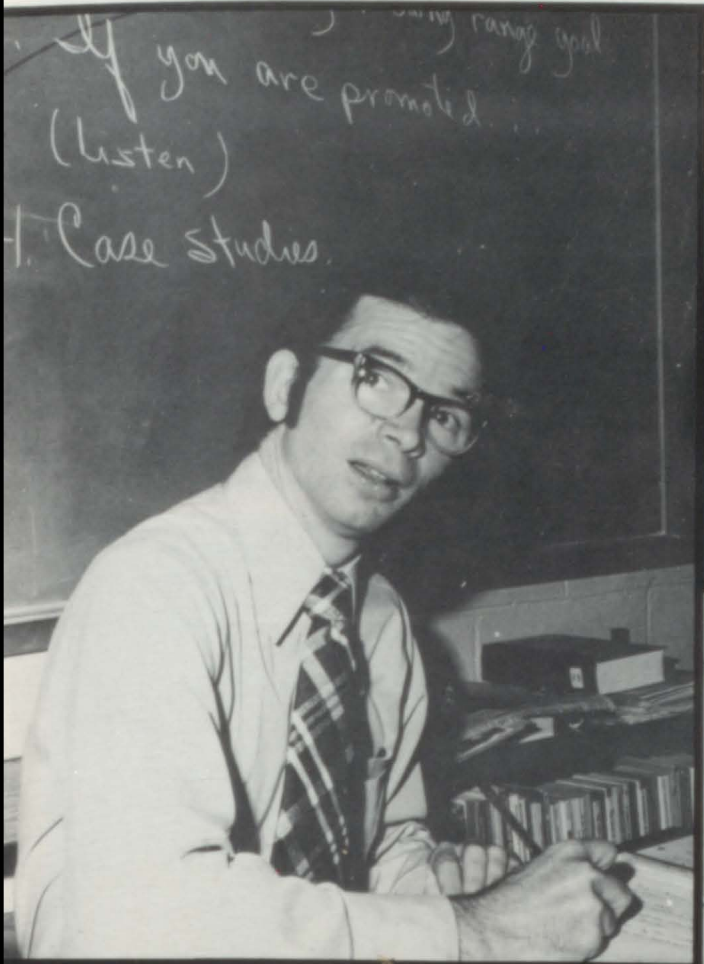

Dedication



We honor a man whose dedication to his job, whose positive relationship with students and faculty members earn him the respect of all who know him. His support of the Student Council and other school activities has not been unappreciated. For these reasons the HERITAGE Staff salutes you . . .

Joel Carter

High School Teachers



MISS BEVERLY EISEMAN
B.S. Jacksonville State
Home Economics



MRS. XONNIE LIVINGSTON
B.S. St. Bernard
Physical Education

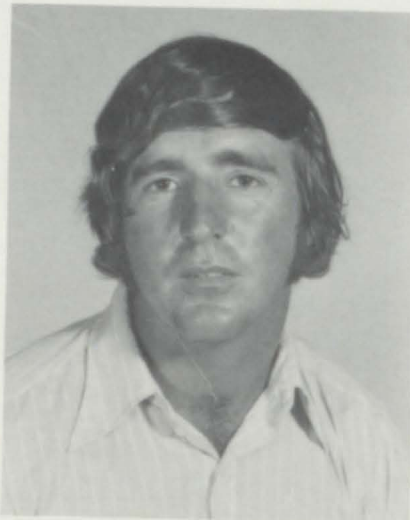

WADE KNIGHT
B.S. Florence State
History

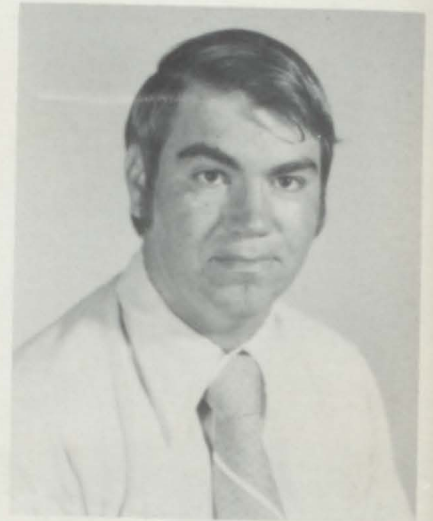

GAYLON JOHNSON
B.A. John C. Calhoun
History and English

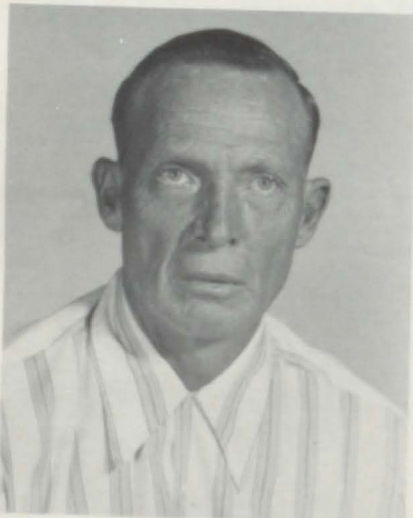

NORMAN D. HOWSE
B.S. University of AL
Physical Education

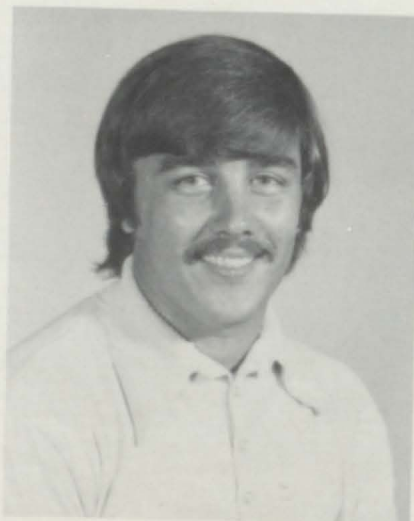

JERRY BARTLETT
B.S. University of AL
Physical Education



MRS. SHIRLEY DOVEL
B.S. Birmingham Southern
French and English



MISS JUDIE LEE NUSS
B.S. N. AL University
Physical Education



MRS. JUDY BRAND
B.S. Jacksonville State
Biology



MRS. MARZIE CARROLL
M.Ed. Ed Alabama A & M
Business Education



MRS. SARAH TEW
M.Ed. Auburn University
Science and Math

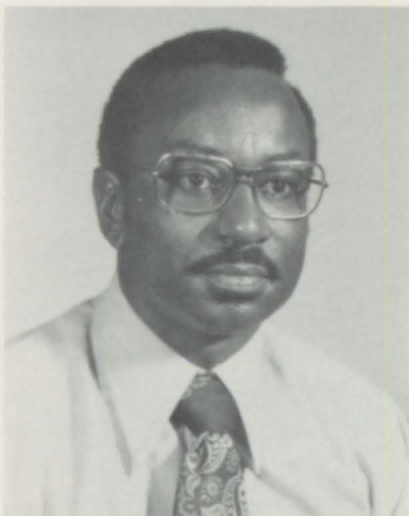

WALTER F. BROWN
M.Ed. Alabama A & M
Science and Biology



JOEL H. CARTER
M.Ed. Mississippi State
Biology and Social Studies

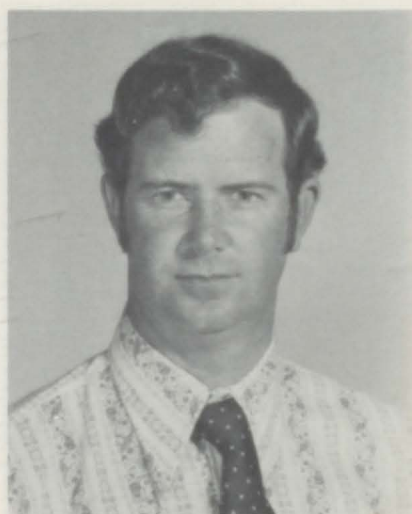

ROBERT D. BROWN
B.S. St. Bernard
Art



MRS. CLAUDEAN HOLMES
B.A. St. Bernard
English and Philosophy



DALE HENDERSON
B.S. St. Bernard
Math and Physical Ed.

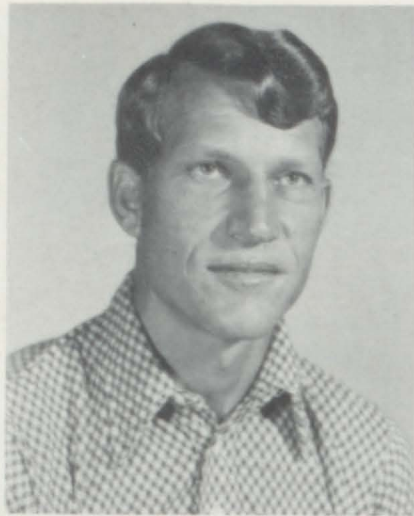

BILLY J. PUGH
M. A. University of AL
Physical Education



DANNY WELBORN
B. S. Athens College
Physical Education

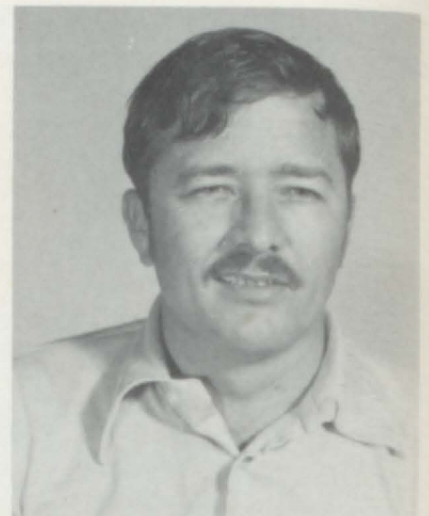

JAMES L. DOOLEY
B. A. Florence State
Music Education



MRS. AUDIE CALVERT
M. A. University of AL



MRS. JOHANNA JOHNSON
B. S. Univ. of West Fla.
Physical Education



MRS. RHONDA VAN ZANDT
B. S. Auburn University
English



MRS. CAROL MILLIS
Reading Aide



INEZ McMINN
Aide
1st and 2nd Grade





MRS. ELLEN DILLASHAW
Aide
3rd and 4th Grade



MRS. BETTY GOODWIN
Aide
1st and 2nd Grade

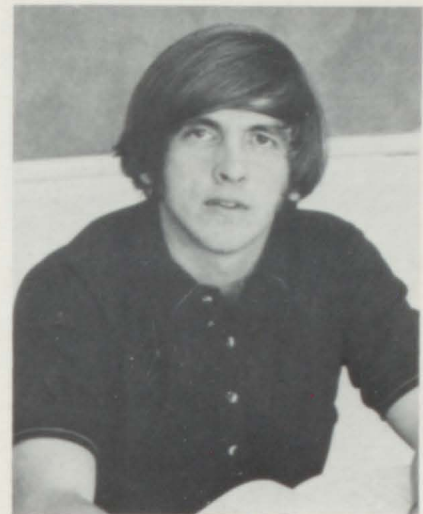

GARY JAMES
B. A. Jacksonville State
History



SARAH DAVIS
Head Start



CAROLYN RAMEY
Head Start



KATHY D. MORROW
B.S. St. Bernard
Elementary Education

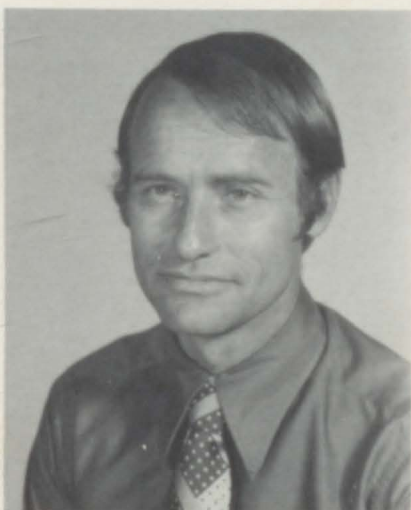

RONALD DILLASHAW
M.A. University of AL
School Adm.

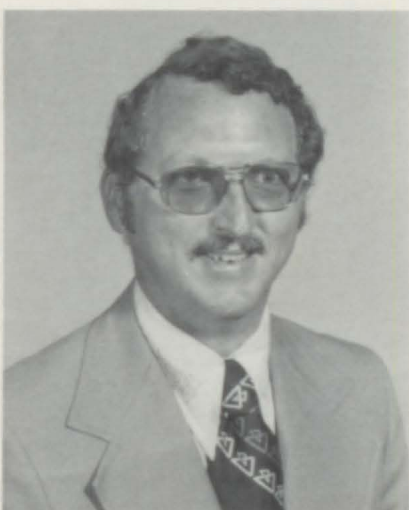

JACK PRUETT
B.S. Auburn University
Business Education



BETTY HINKLE
Secretary

E
l
e
m
e
n
t
a
r
y
T
e
a
c
h
e
r
s



MRS. VIVALENE JACKSON
B.S. St. Bernard
Elementary Education



MRS. HILDA SPEEGLE
B.S. St. Bernard
Elementary Education



MRS. NENA WALKER
B.S. St. Bernard
Elementary Education



MRS. JANE VAUGHN
B.A. St. Bernard
Elementary Education



MRS. MARILYN MOSTELLER
B.S. University of AL
Elementary Education



MRS. SUE ANN PORTER
B.S. University of Tenn.
Elementary Education



MRS. JANE WATTS
B.A. St. Bernard
History



MRS. BAMA MARTIN
B.A. University of Miss.
Elementary Education



MRS. ESTER FREEMAN
B.A. St. Bernard
Elementary Education



MRS. JANICE BERRY
B.S. Montevallo
Elementary Education



MRS. MONA HIGDON
B.S. University of AL
Elementary Ed and Art Ed



MRS. CAROLYN CORBIN
B.A. St. Bernard
Elementary Education

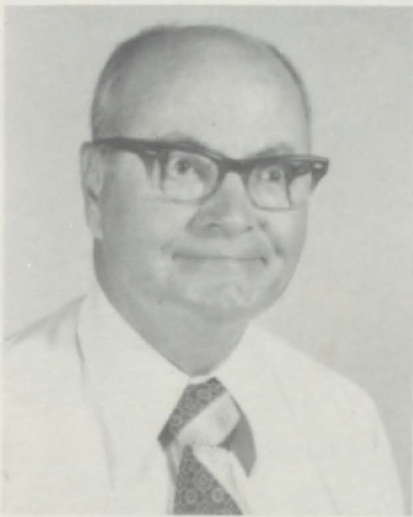

LONNIE TEELE
A.M. University of AL
Secondary Elementary



MRS. LAWANA EARLY
B.S. St. Bernard
Elementary Education



MRS. CONNIE WASHINGTON
A.B. St. Bernard
Elementary Education

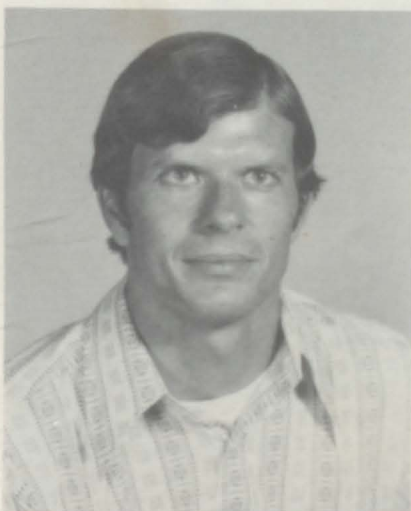

JOHN L. PATRICK
B.A. St. Bernard
Elementary Education



MRS. CATHY TERRY
M.S. Univ. of AL
Physical Education



ULESS B. SHAW
B.A. Howard Payne Tex.
Soc. Studies and English

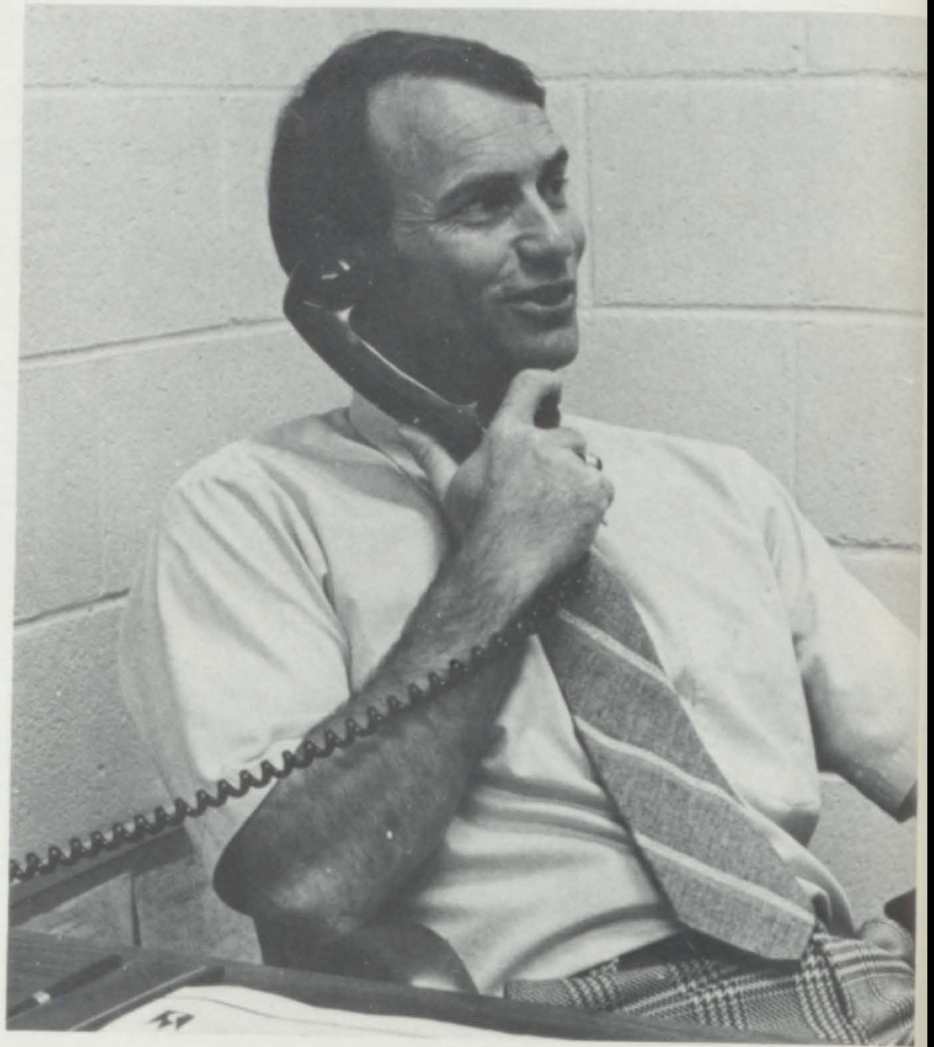

Principal:
RONALD DILLASHAW



Elementary Principal
MR. JACK PRUITT



Secretary
MRS. BETTY HINKLE



LUNCHROOM LADIES

L to R: Paralee Cooper, Jewell Brock, Christene Gentry, Marie Pienhardt, Lora Hudson, Roberta Cochran, Pauline Day, Glin Calvert, Phyllis Hunt, Dora Calvert. Not shown is Ruby Tubbs and Erma Bates.



PHYLLIS HUNT



BUS DRIVERS

Gayland Johnson, Stanley Owensby, Wade Hancock, Jerry Bartlett, Larry Gentry, Norman Howse, Fred Payne, Billy Wise, Raymond Richardson.

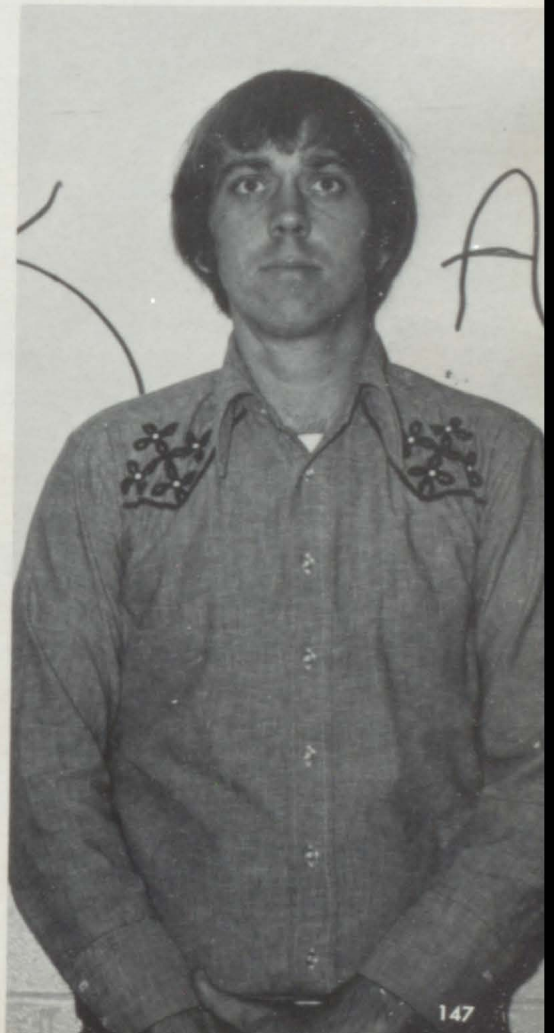

GARY HUNT
Janitor

BOOSTERS:

Elliott Auto Parts
Christian Book Store
Hamrick Electric
Chaney Seed & Feed
Duchess Bakery
Graf's Tin Shop
Ellis and Wilma Baker
Mr. and Mrs. Robert
Hunter
Newton and Margie
Pruett
Leon Davis
Clayburn and Beverly
Baker
Kiddie Land Shop
Milady Beauty Shop
Cole Furniture
Harold Mayo Gun Co.
Mr. Hollis Tucker
All Steak Restaurant

Raymond Higdon
Banner Book Store
Buettner's Jewelry
Superior Cleaners
Goodyear Service Store
Sims Jewelry
Candyland
Parker Grocery
Mitchell Grocery
McConatha Real Estate
Toen House Florist
The Place
Skipper & Eidson
D. A. Simpson,
D. V. M.
Bolke Appliance
Lynwood Hunter
Brenda Hunter
Rejeana Hunter
Kristen Hunter
Gretchen Hunter

EAST PARK FLORIST

East Park Shopping Center
1605 Alabama Hwy. 69 N.E. 278E
Cullman, Alabama
Bobbie and Jack Glenn
734-5317 - 734-3015

WEST SIDE FURNITURE COMPANY

216 3rd Street - Cullman
Charlie, Margaret, and
Chip Thompson



Compliments of
**ALABAMA DRYWALL &
ACOUSTICAL INC.**

Cullman, Alabama
739-1810



Compliments of

DECATUR BAND INSTRUMENT COMPANY

226 East Moulton Street



Good Hope School
Parent-Teacher Association
1974-1975

THEME:

"Don't let strangers teach your children."

EMBLEM: The Oak Tree COLORS: Blue and Gold

KULLMAN MEN'S SHOP

Cullman Shopping
Center
Cullman, Alabama

BUETTNER BROS.

Quality Building Materials
General Contractors
P.O. Box 1087
Phone 734-4221

O. F. RICHTER & SONS

Paint - Carpet
and
Floor Coverings
Contractors
Phone 734-0582
308 1st St. S.E.

DAN ANDERSON HOLIDAY INN TEXACO

Route 12
Cullman, Alabama 35055

ED WHITE JEWELERS

Downtown, Plaza - Cullman
Phone 734-3661
Diamonds, Watches
and Jewelry
Watch and Jewelry Repair

CULLMAN BANANA SUPPLY

Fresh Produce and
Institutional Foods

104 1st Avenue S.E.

Phone 734-7384

Cullman, Alabama

James W. Tidwell

WATSON'S

Clothing for the Entire
Family
401 2nd Ave. S.W. Cullman
Serving Cullman Since 1914

**Working to Serve



MODERNISTIC PRINTERS

Fine
Commercial Printing

Cullman, Alabama 35055

Phone 734-3523

LOWRY IMPLEMENT

811 2nd Ave. N.W.

Cullman, Alabama 35055

SIDES VENDING

Sides Candy Sales, Inc.

734-9391

THE CULLMAN TIMES

Times-Democrat Building
304 4th Ave., S.E.

"Cullman's
Daily Newspaper"

ST. BERNARD COLLEGE

Serving the higher educational needs
of North Alabama since 1891. St. Bernard
is a 4-year co-ed college. It offers the
Bachelor's degree in 7 major fields.

CULLMAN FABRICATORS INC.

Rt. 1
Vinemont, Alabama

Phone
734-7297

TOWN OF GOOD HOPE COUNCILMEN

Euel Hudson — Mayor

James Knight
Town Attorney

Octavia Franklin
Clerk

Paul Knight
Asst. Clerk

James Calvert
Leon Gentry

Paul Knight
Ervin Reid

D. L. Williams





DORIS' BEAUTY SALON

At Good Hope

Styling - Tinting
and Shaping

Open by Appointment

Monday and Wednesday
Thru Saturday

Phone 734-7733

MACKENTEPE'S HARDWARE COMPANY

216 2nd Avenue S.W.
Cullman, Alabama 35055

WORTH RATLIFF GROCERY COMPANY

Wholesale Groceries

101 1st Avenue East
Cullman, Alabama 35055

SCREWS MOTORS & MOBILE HOMES

201 Arnold N.E.
Phone 734-0843

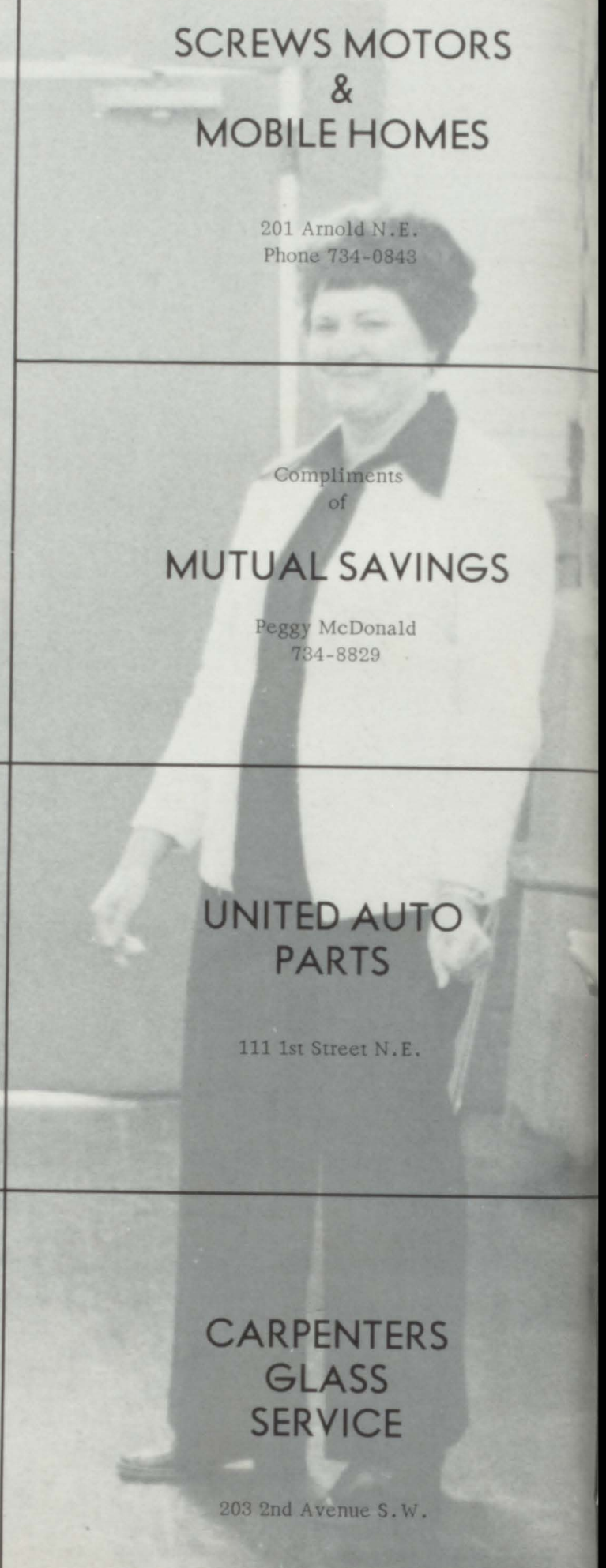

Compliments
of

MUTUAL SAVINGS

Peggy McDonald
734-8829

UNITED AUTO PARTS

111 1st Street N.E.

CARPENTERS GLASS SERVICE

203 2nd Avenue S.W.

ROB'S CERAMICS & ROCKS

306 1st Avenue Southeast
Cullman, Alabama 35055
739-1677
Kermit and Willie Robinson

Compliments
of

BELK HUDSON'S

GEARLDEAN'S BEAUTY SALON

Bates Road
739-1607

AAA RADIO & T.V. SERVICE

307 3rd Avenue West
Cullman, Alabama
"If your set doesn't need it,
we don't put it in."

G.M. SCOTT GROCERY & GAS

Route 4 Box 358
Cullman, Alabama 35055

LAKESIDE COAL COMPANY, INC.

Downtown Plaza Room 209
Cullman, Alabama 35055

CULLMAN SPORTING GOODS

Cullman Shopping Center
734-3072

Graf Hart
734-2376

Bill Griffin
734-1357

ARTHUR PRICE INSURANCE

Life - Fire - Auto
Phone 734-3652
Cullman, Alabama

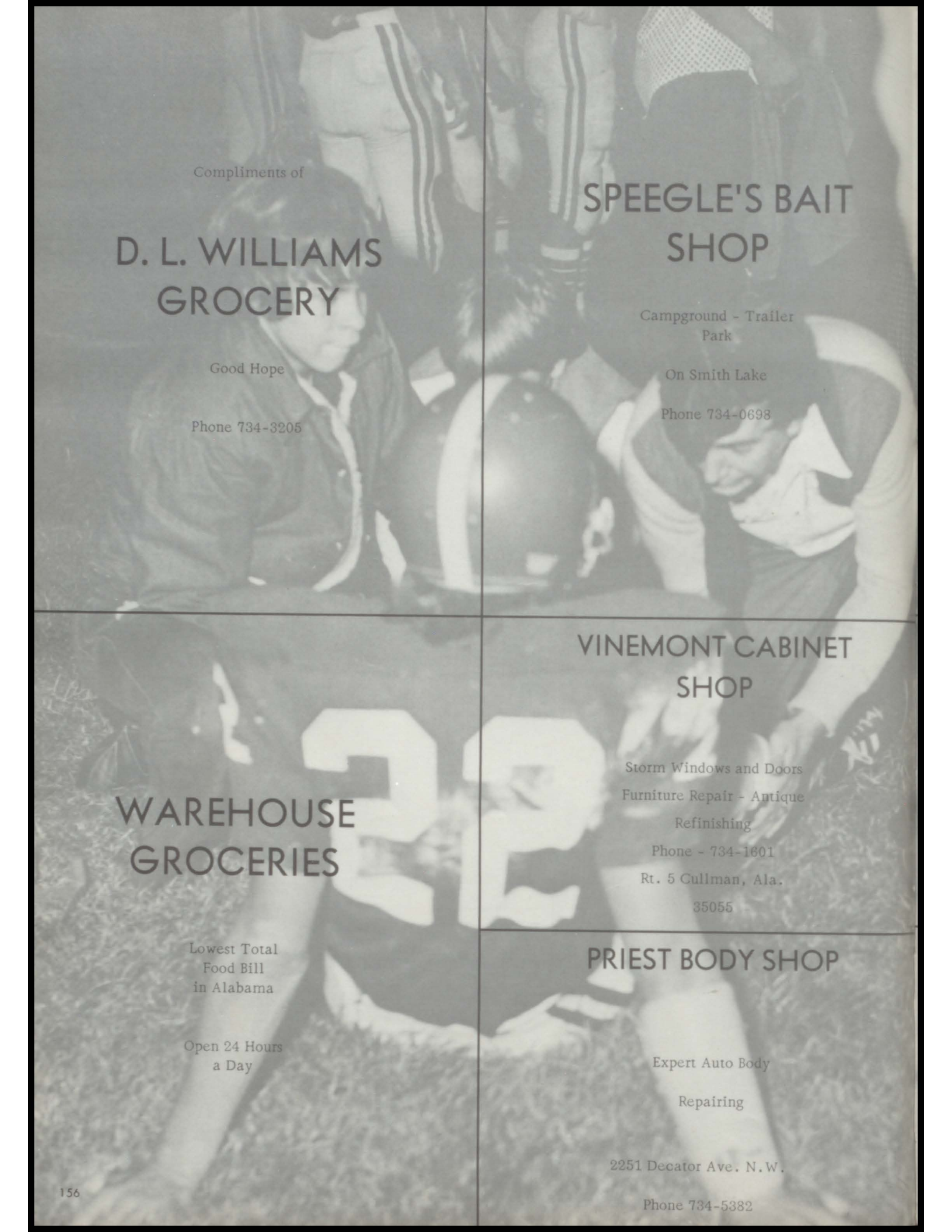

Compliments of

D. L. WILLIAMS GROCERY

Good Hope

Phone 734-3205

SPEEGLE'S BAIT SHOP

Campground - Trailer
Park

On Smith Lake

Phone 734-0698

WAREHOUSE GROCERIES

Lowest Total
Food Bill
in Alabama

Open 24 Hours
a Day

VINEMONT CABINET SHOP

Storm Windows and Doors
Furniture Repair - Antique
Refinishing

Phone - 734-1601

Rt. 5 Cullman, Ala.
35055

PRIEST BODY SHOP

Expert Auto Body

Repairing

2251 Decator Ave. N.W.

Phone 734-5382

MEADOW GOLD DAIRIES

Huntsville, Ala.

WISE
GROCERY
&
DAIRY BAR

287-0904

Compliments of
JASPER BOWLING
CENTER

Intersection of Highway
5 and 195

WALDROP
APPLIANCE CO.

Guaranteed Repair
Service

425 2nd Avenue S. W.
734-7006

ROMINE'S

Ready-to-Wear
Dry Goods
Shoes

Cullman and Hanceville

CULLMAN COUNTY PHARMACEUTICAL ASSOCIATION

THE MEDICINE SHOP

BLUE & GRAY DRUG CO.

HANCEVILLE REXALL DRUG

CULLMAN APOTHECARY

CORNER APOTHECARY

PLAZA PHARMACY

PEOPLES DRUG STORE

JAMES DRUG CO.

MEDICAL ARTS APOTHECARY

MOBLEY'S GIFT & VARIETY SHOP

327 2nd Ave. S.W.

GIFTS, TOYS
and
HOUSEWARE

SPEEDRING MFG.

W. M. FRANKLIN
Manager

Cullman, Alabama
35055

McGRIFF WAREHOUSE TIRES

209 Second
Avenue N.W.
Cullman, Alabama

Phone
734-5212 or 734-5213

JEAN'S MILL END

413 1st Ave. S.W.
Cullman, Alabama 35055

G & W FORD TRACTOR CO.

Hwy. 31 North
at Vinemont

Phone 734-8583

Manager
Wayne Marty

Salesman
H. C. Hare

Parts and Service
Manager
J. T. Farmer

CHAMPION HOME BUILDERS CO.

Champion: Always
the Leader

C. W. Patrick
Manager

Box 306
Cullman, Alabama 35055

BROWNS FABRIC CENTER

Southland Plaza Shopping
Center
Decatur, Alabama 35601
353-7902

Town Square Shopping Center
Cullman, Alabama 35055
739-1771

"Your Supermarket of Fabric"
"Where the Best Is Not
Expensive"

4109 Norman Bridge Road
5461 Atlanta Highway
Montgomery, Alabama



CULLMAN STEEL FABRICATORS INC.

Alabama's leader in high
quality steel fabrication.

Specialist in Air Pollution Control

JAMES FLOYD, President

GOOD HOPE STANDARD SERVICE

784-6278

Complete Line of Chevron Atlas Tires -
Batteries and Accessories

Levis Pierce - Owner and Operator



FLAV-O-RICH DAIRIES INC.

All Jersey Milk — The Milk With
All The Extras At No Extra Cost.

CENTRAL BANK of ALABAMA

Cullman, Alabama

Member
F.D.I.C.



LEETH NATIONAL BANK

Cullman's Progressive
Bank

With Two Locations:
Downtown and the
Cullman Shopping Center





O.W. TUCKER GROCERY

Store Hours: 6 a.m. - 9 p.m.
Sundays: 7 a.m. - 9 p.m.

Phone 734-8696

"We Appreciate
Your Business"



KNIGHT-FREE INSURANCE

Cullman, Alabama 734-4060
Elliot Free Paul Knight
Judie Gentry - Secretary



DALE'S

319 Second Avenue, South West
Cullman, Alabama 35055
Phone 739-2970
Top Fashion in
Men's Wear

MACK'S MOBILE HOMES

MACK BROWN - Owner
U.S. 31 North
Cullman, Alabama
Phone 739-2711

HOSPITAL DISCOUNT PHARMACY

Compare Our Prices

209 4th Ave.
N.E.

Cullman, Alabama
Near Cullman
Hospital

Compliments

of

CULLMAN BAR

ASSOCIATION

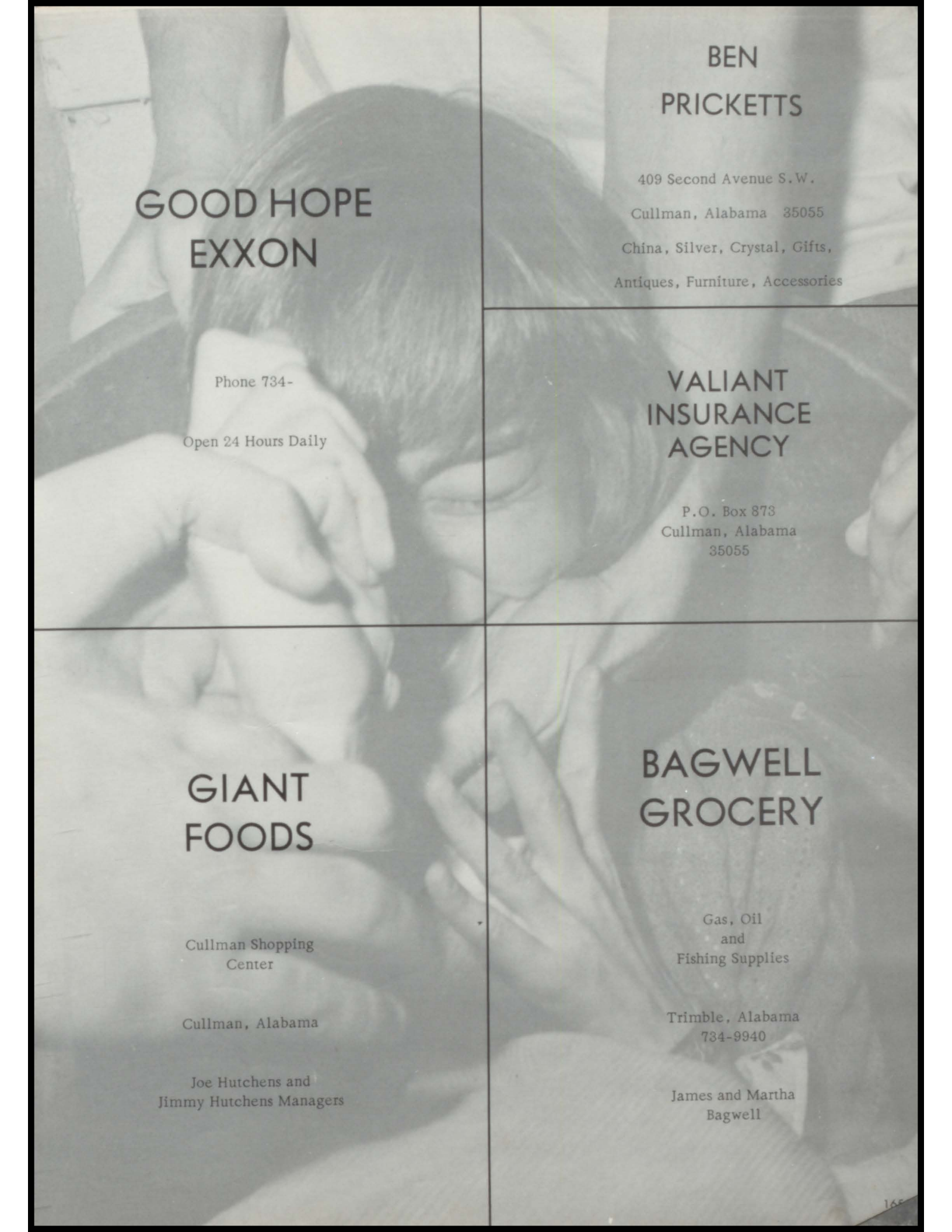

GOOD HOPE EXXON

Phone 734-

Open 24 Hours Daily

BEN PRICKETTS

409 Second Avenue S.W.

Cullman, Alabama 35055

China, Silver, Crystal, Gifts,

Antiques, Furniture, Accessories

VALIANT INSURANCE AGENCY

P.O. Box 873

Cullman, Alabama

35055

GIANT FOODS

Cullman Shopping
Center

Cullman, Alabama

Joe Hutchens and
Jimmy Hutchens Managers

BAGWELL GROCERY

Gas, Oil
and
Fishing Supplies

Trimble, Alabama
734-9940

James and Martha
Bagwell

PATRICK SHOES

108 3rd Street S. W.

DISCOUNT SALES

Tires, Shoes, Cloth
and Etc.

287-1918

Dodge City

Elvin and Mary McSwain

KENT & CURRIER PAINT & WALL COVERINGS

123 4th S.E.

739-3617

DeVoe
Paint

Paints, Wallcoverings
Brushes, Rollers
and Other Accessories

Compliments
of

ANNUAL STAFF

ADAMS BUILDING SUPPLY

222 Broadway Drive

Phone 734-8012

JUNIOR VILLAGE

1213
Cullman Shopping Center

CLASS MOTTO:

Yesterday is already a dream,
And tomorrow is only a vision,
But today well lived makes
Every day a dream of happiness
And every tomorrow a vision of hope.

CLASS COLORS: Red, White, and Blue

CLASS FLOWERS: Red Roses, White Carnations, Blue Mums

CLASS SONG: We May Never Pass This Way Again



CLASS OFFICERS: Charles Calvert, President; Randy Tucker, Vice-President; Gail Gentry, Secretary; Wanda Bradford, Treasurer.

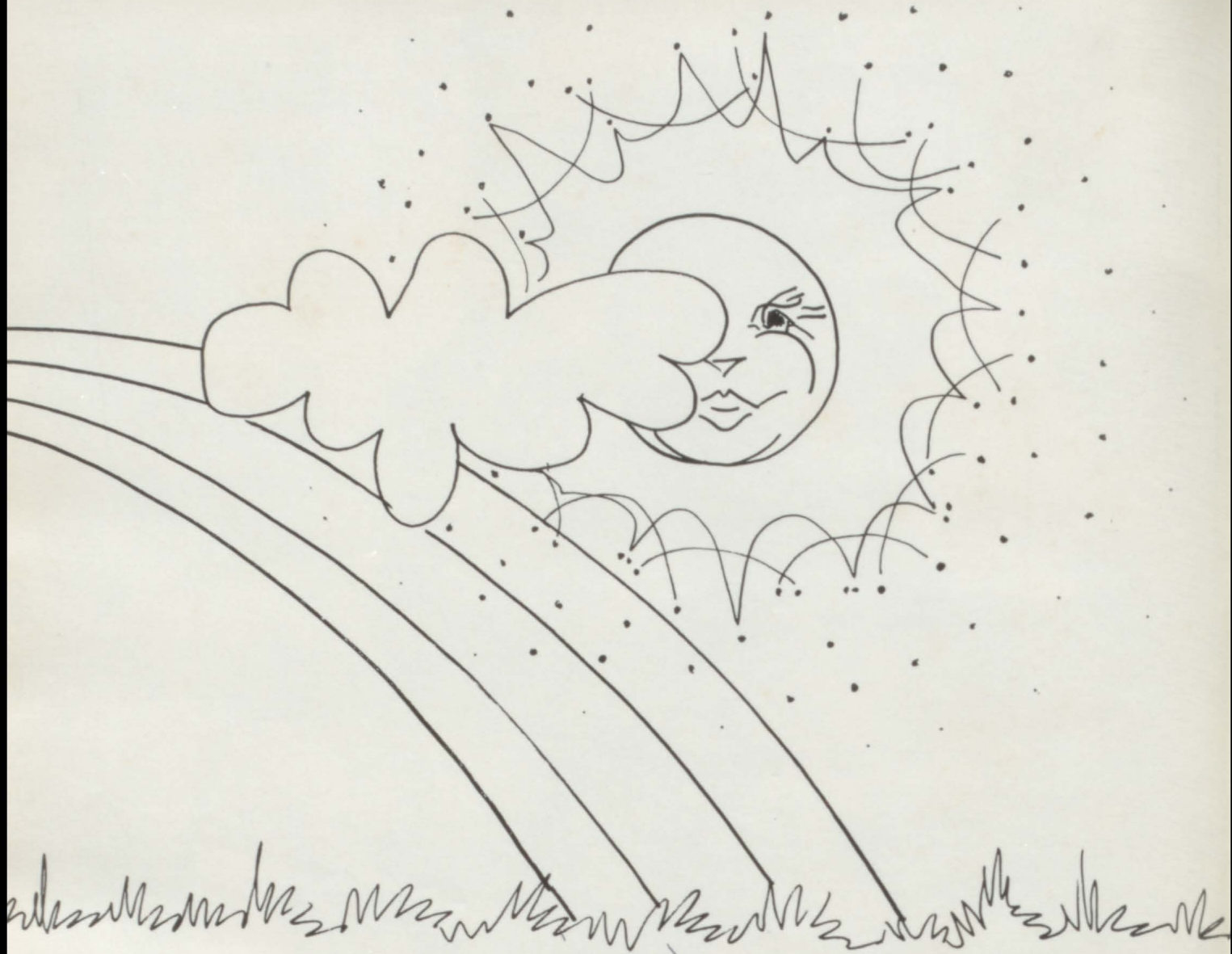

WHAT DOES "FEELIN' FREE"
MEAN TO YOU?

PEPSI - COLA

425 Main Ave. S.W.
Cullman, Alabama
Phone 734-9454

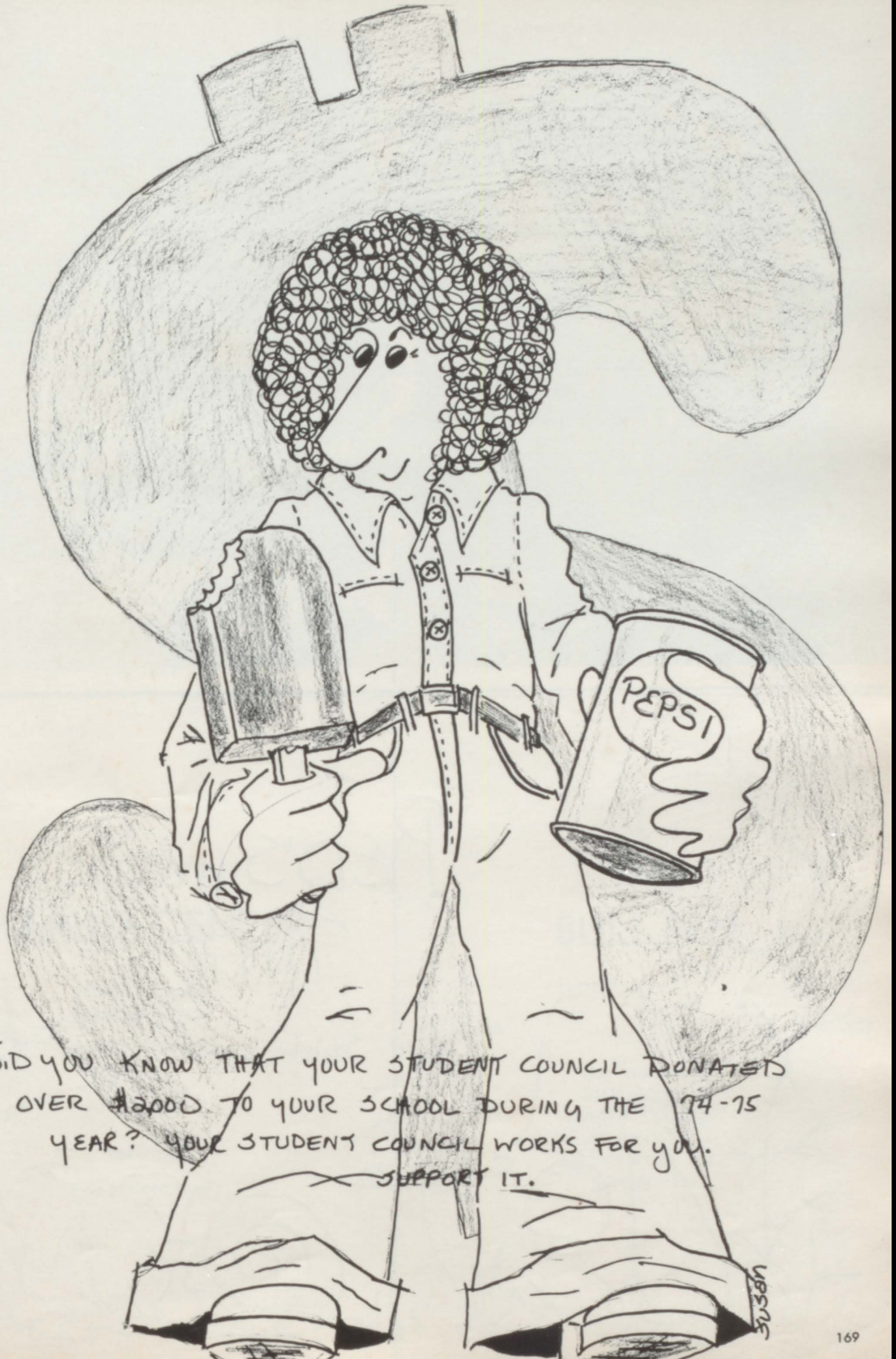

DID YOU KNOW THAT YOUR STUDENT COUNCIL DONATED
OVER \$2000 TO YOUR SCHOOL DURING THE 74-75
YEAR? YOUR STUDENT COUNCIL WORKS FOR YOU.
SUPPORT IT.

SUSAN



THE SCHAEFER COMPANY INC.

Plumbing, Heating, and Air Conditioning

412 2nd Avenue North East

Phone 734-8686



RED'S
Attic

above Stiefelmeier's

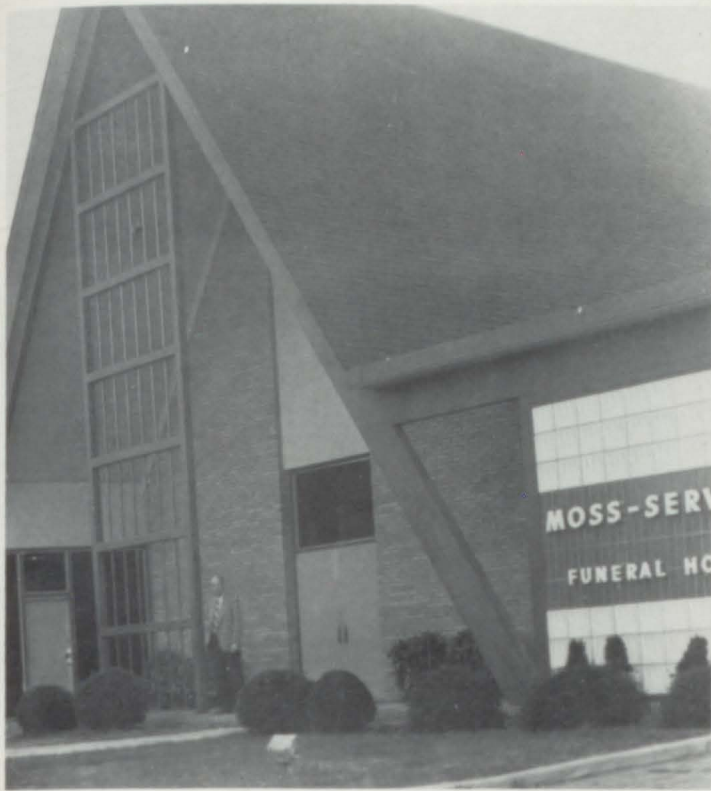

MOSS SERVICE FUNERAL HOME

734-1821



HOLIDAY DELIGHT

734-2103

Jasper Hwy.

CROWN MARINE CENTER

Johnson Outboards
Sales and Service

Glastron • Fabughs

Chuck Owen
Owner

739-1836

I-65 at Good Hope

THE BULL PEN

110 W. 4th

739-2815

Headquarters for
Ladies Mark 101
and Spring Chicken,

Men's Wright and
Liberty Jeans



GOOD HOPE ELEMENTARY
STUDENT COUNCIL



PARKER BANK
AND TRUST COMPANY

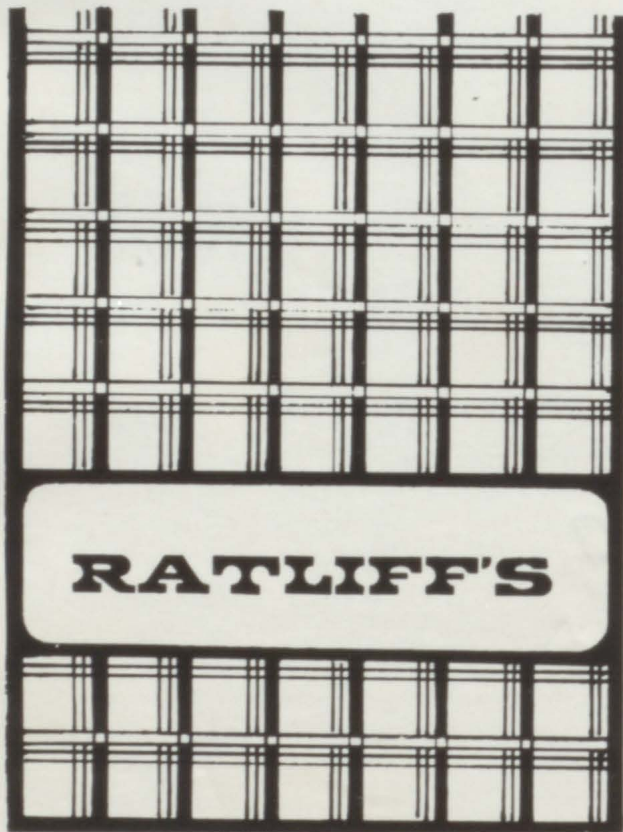

1642 Town Square
Shopping Center

SPIRIT OF '76



MRS.
TERRY'S
HOMEROOM



MR.
PATRICK'S
HOMEROOM



JACK'S
TRUCK
STOP

Hwy. 69 at Good
Hope
739-0220





**GOOD HOPE
BIG SAVER**

Hwy. 69

734-8660



**CONGRATULATIONS
SENIORS FROM ALL OF US
AT CULLMAN COLLEGE**



GOOD HOPE CYCLE SHOP

We Appreciate Your Business
734-7636



CITY TIRE COMPANY

505 Main Ave. N. W.



Nina Hinkle
Editor

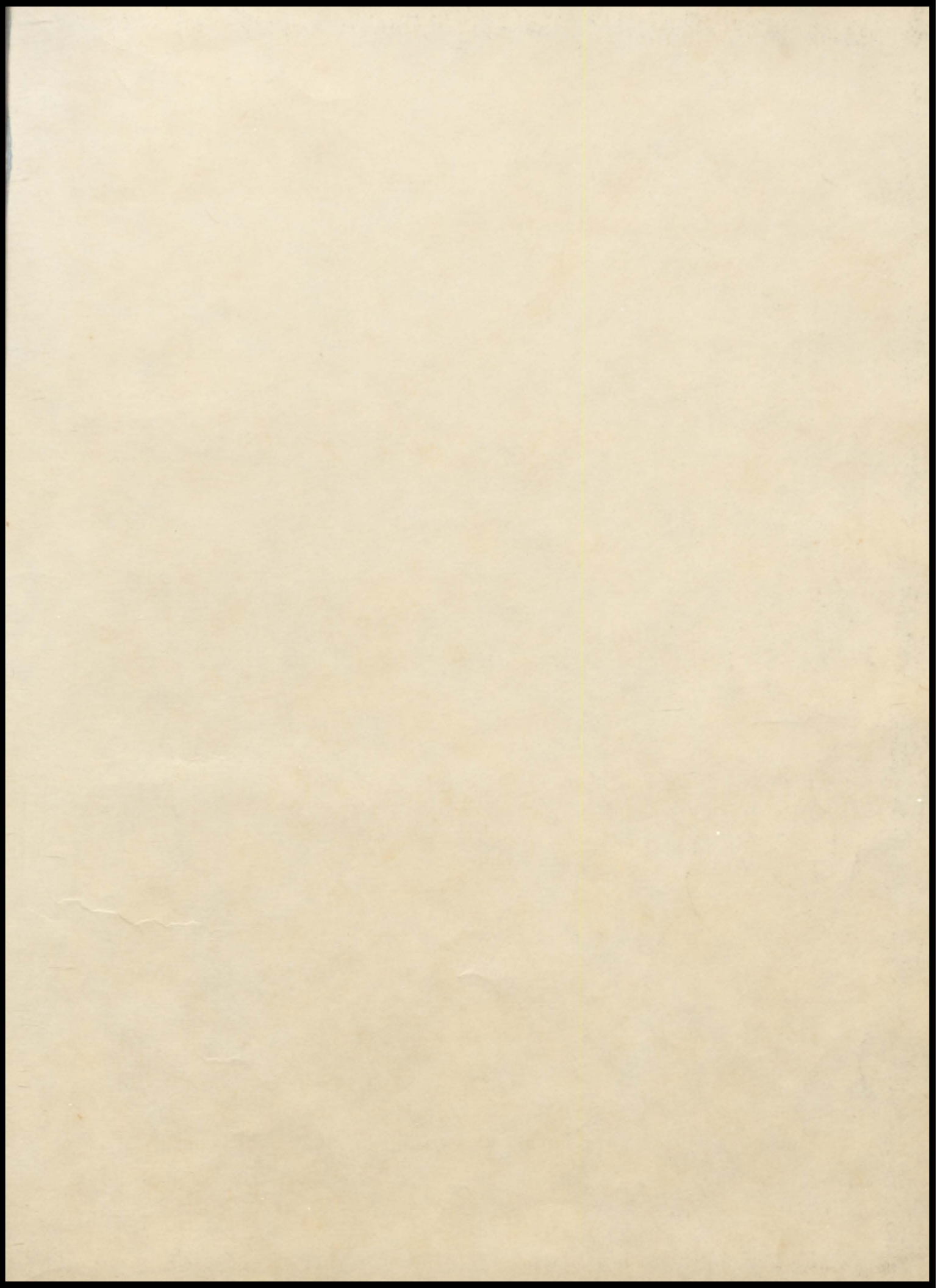

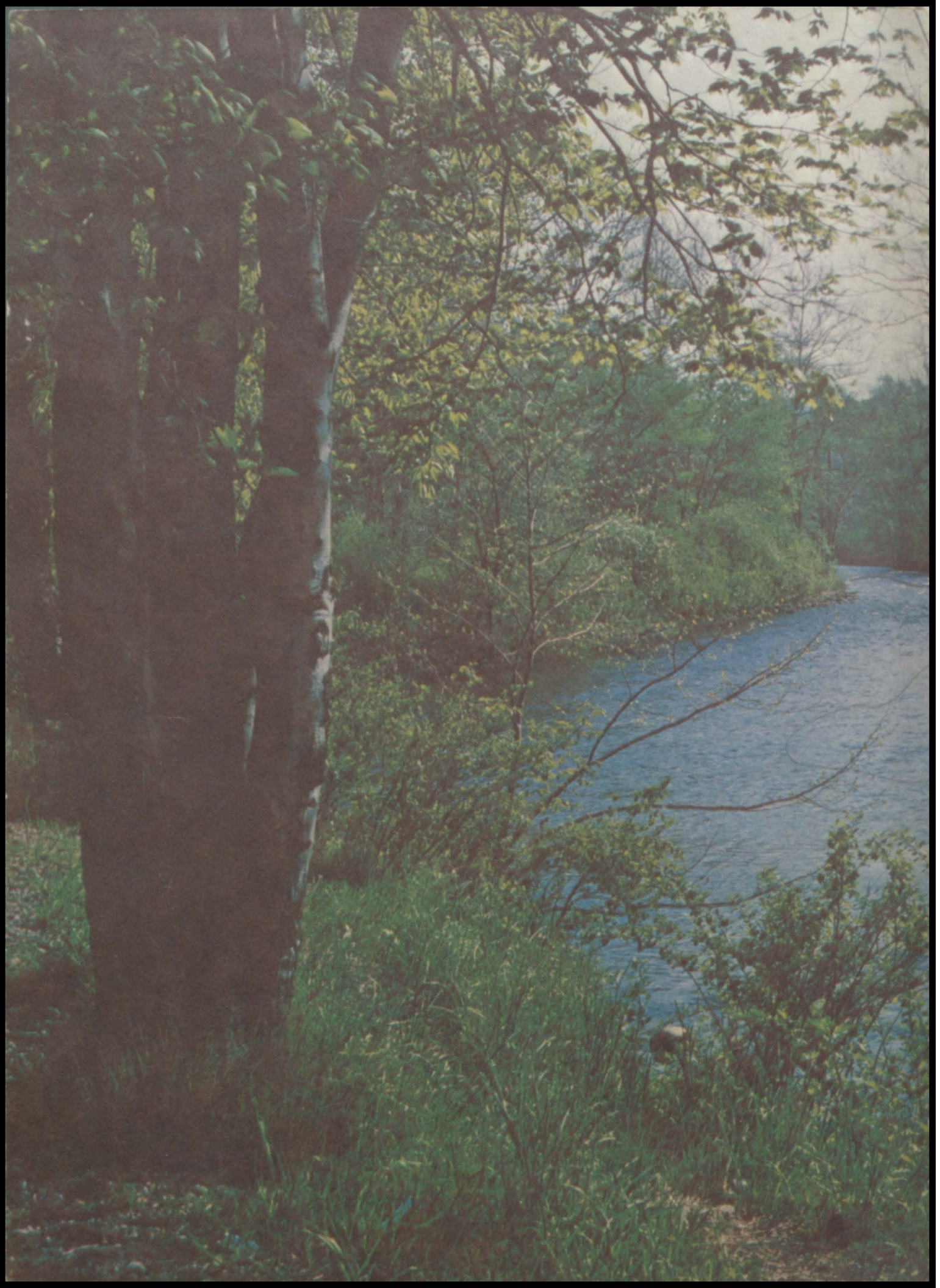



YEARBOOKS
BY TAYLOR