

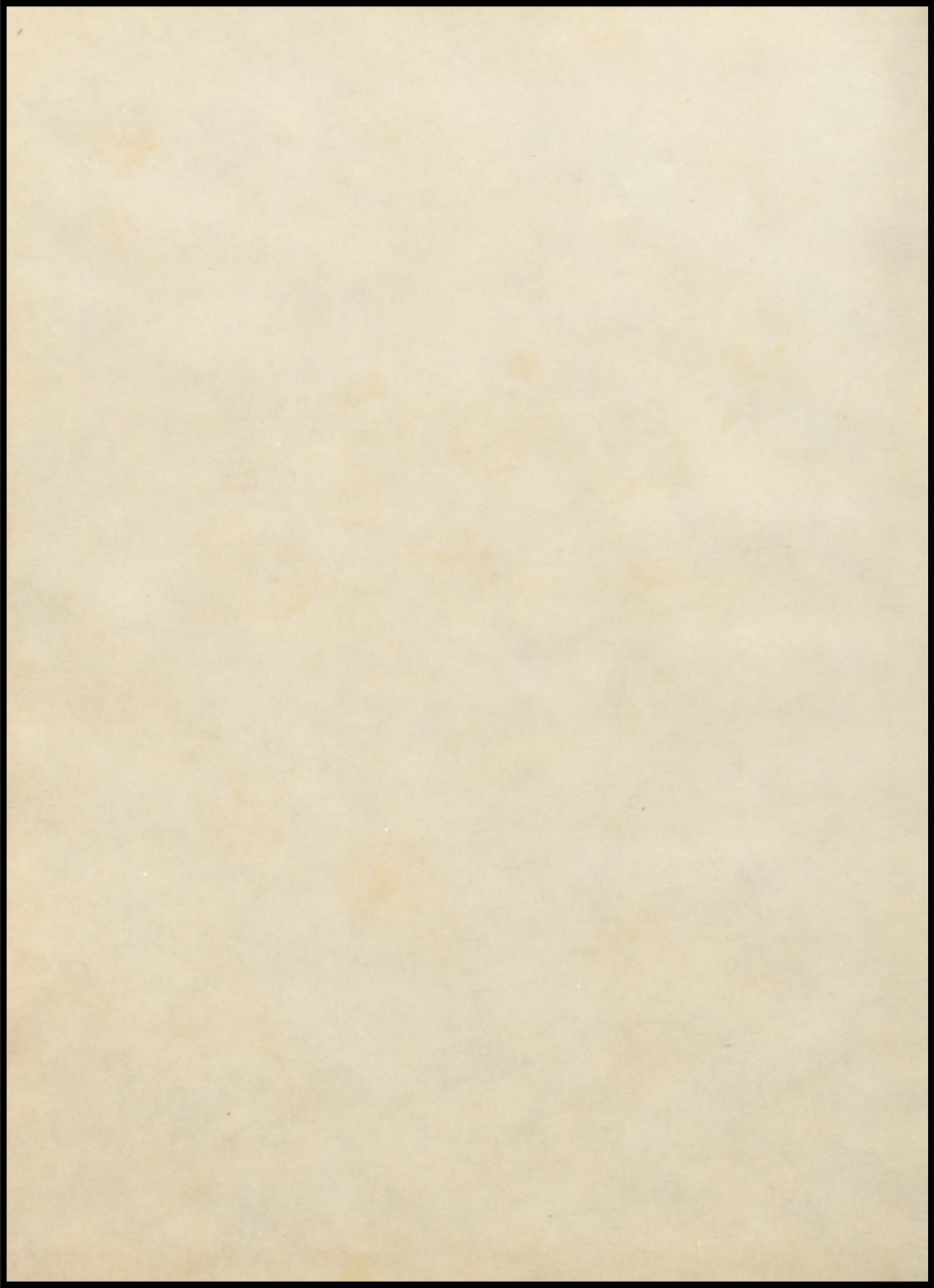

PINNACLE '75







VINEMONT SR A
SMITH T 14
JOHNSON S 20
JOHNSON W 22
JOHNSON B 24
ADAMS N 30
RUTCHFIELD 32
FLANAGANT 34
KELLEY B 40
INGRICH B 42
LEE S 44

PERIOD
HOME VISITOR
FOULS PLAYER FOULS
SR B VS HOLLYPOND 6:30
SR A VS GOODHOPE 8:00

VINEMONT SR B
HEATON B 12
CADLE W 52
ROBINSON K 14
DAY T 32
THORNTONT T 50
FIELDS J 30
GRISSOM R 22
BURNS S 20
COLLINS D 4
FLANAGAN D 3
HURST J 1

THE 1975

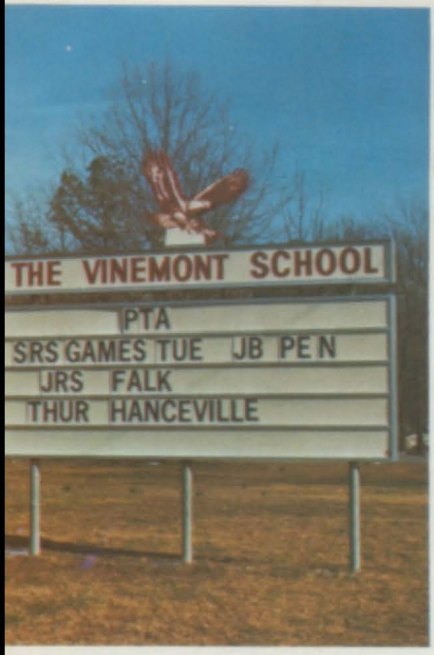

P I N N A C L E



*Vinemont High
Vinemont, Alabama*

VINEMONT
CITY LIMIT

Table of Contents

Administration

Faculty

Seniors

Classes

Sports

Organizations

Activities

Elementary

Advertising





The Bulldogs
1975 Promoters



We Dedicate the 1975 Pinnacle to

To a man whose classes are more than lessons in English. He tries to teach his students to understand eternal truth and to know right from wrong. He tries to teach them to face Life's struggles and strife and to improve their worth.

Through the years, he has inspired many young men to try and do their very best on the Basketball court. There have been good seasons and a few that were not so good. But no season has been wasted because through it all, he has taught the boys to do their best and if they win - be proud . . .





but not haughty. If they lose, hold their heads up high and congratulate the winner.

For his spiritual inspiration and his deep concern for his students, we dedicate this, the 1975 Pinnacle to,
COACH HUELEE ADAMS

Autumn

The teeming Autumn big with rich increase



*As the
Crisp Coolness
of Autumn*





*Enters
School
Life*





*The Spirit
Rises to a
Peak*

Winter



On a lone winter evening, when the frost has wrought a silence



*The Biting
Chill of
Winter Brings
Challenge,*



Serenity





*and
Sentiment*

Spring

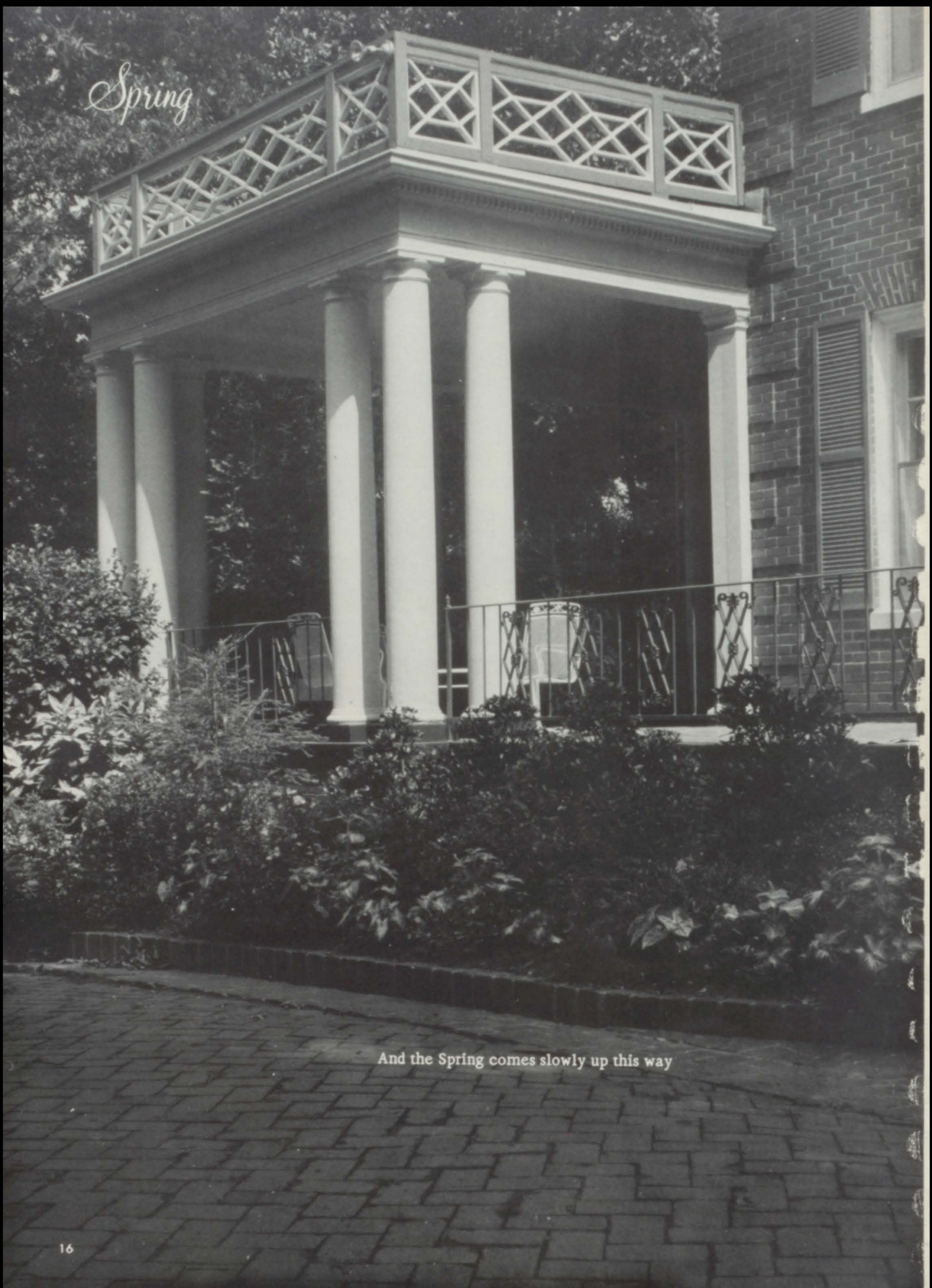

And the Spring comes slowly up this way



*Spring is
a time
for
Excitement,*

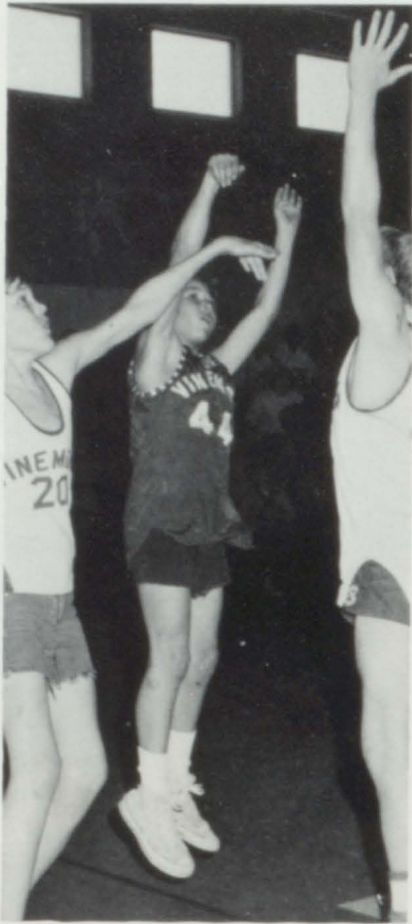

*We Are
Now
Ready*





*For the
Joys of
Summer*



*Principal:
Elton A. Hall*



*Ass't.
Principal:
James Howard*

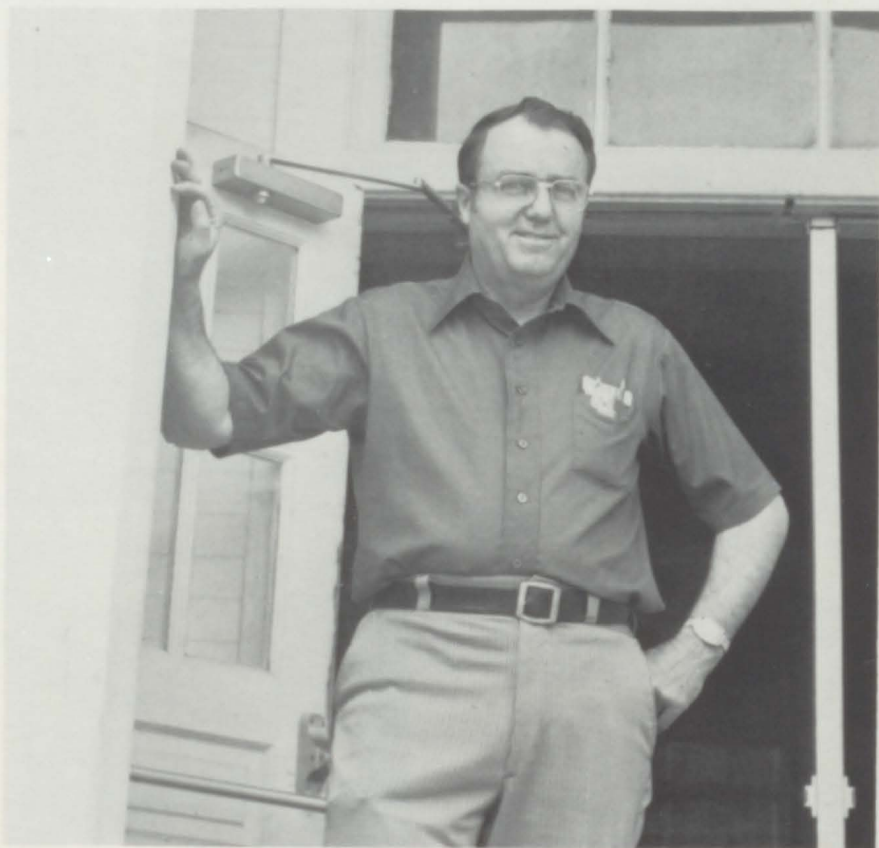

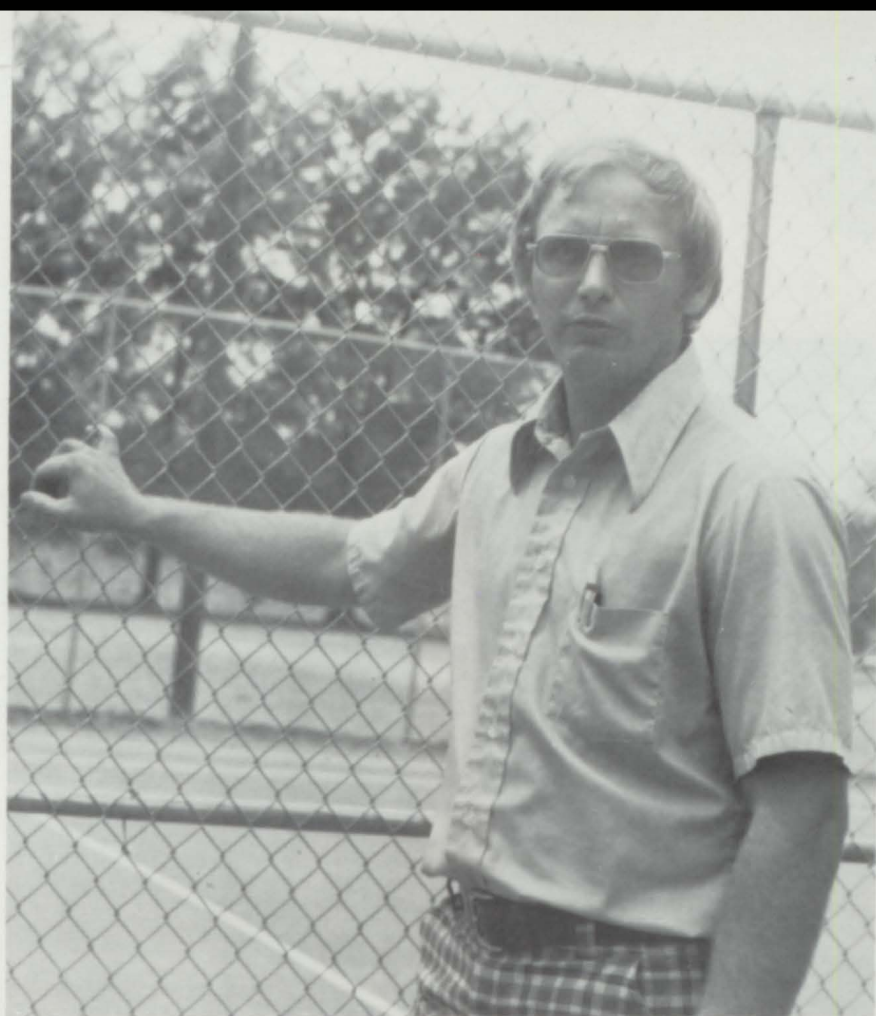

JOHN HASENBEIN,
Administrative Assist.

MISS VICKIE KNIPHER,
Secretary

MRS. PATRICIA GRIER,
Counselor







*F
A
C
U
L
T
Y*

DOROTHY HALL
COACH DOUG LEWEY
PAULA BARTLETT
JAMES HOWARD
DARRELL MADDOX
COACH DARRELL GAY

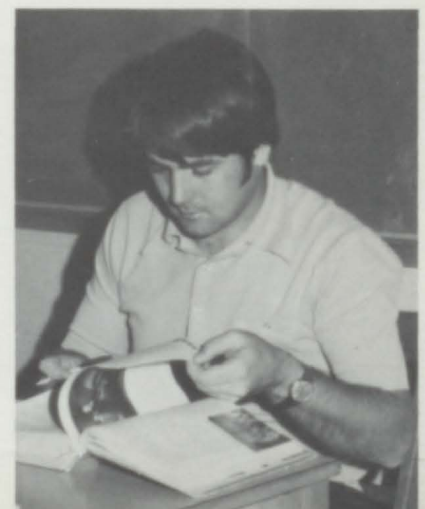
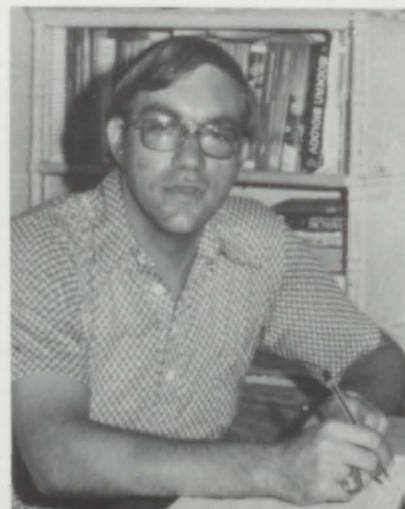
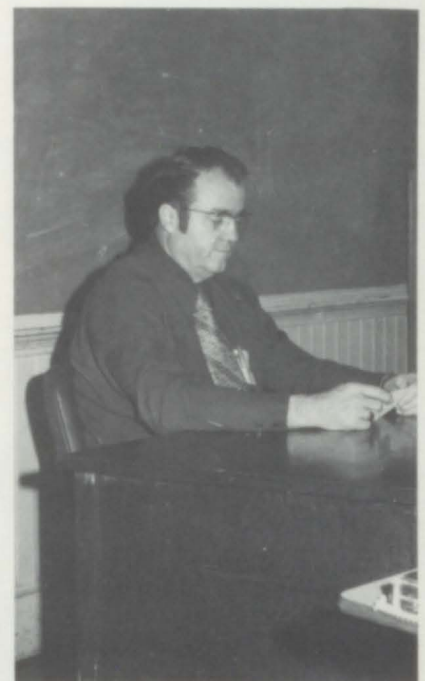



JANE FRUITIGER
TALMADGE SMITH
COACH WILLIAM SCHAFFER
ELAINE MONTGOMERY
BILLY RAY
LACHLAN POWELL

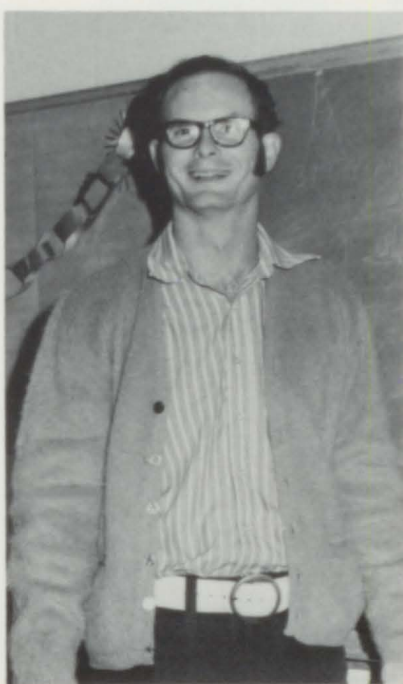

JOHN HASENBEIN
DARRELL BROCK
MICHAEL MURPHREE
MARY GRACE HORTON
COACH HUELEE ADAMS
RAY McCULLOCH
PATRICIA GRIER

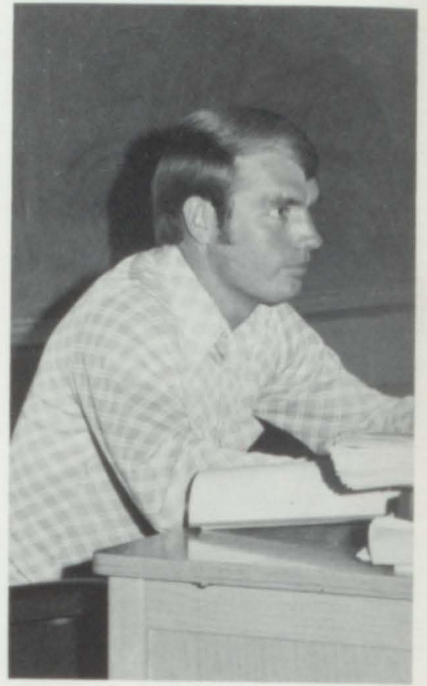



BETTY PUGH
GRACE MANNING
CATHERINE NELSON
MARY GRACE GUTHERY
ALBERTA MORRIS

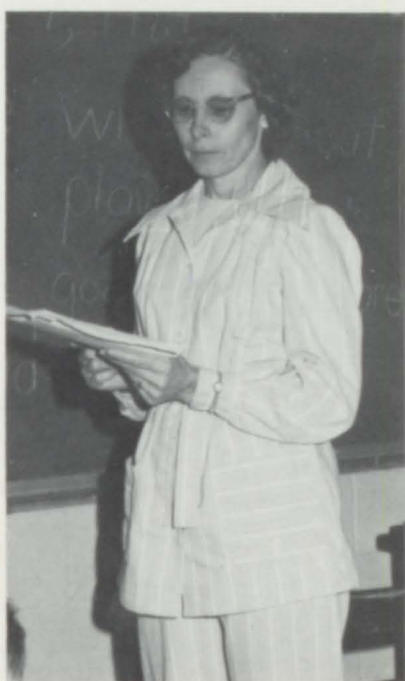

LOUISE McCURDY
MENNIE JANE RIDGEWAY
KATHLEEN McCULLUCH
SHARON WALKER, SP. ED.
AUDIE GODFREY

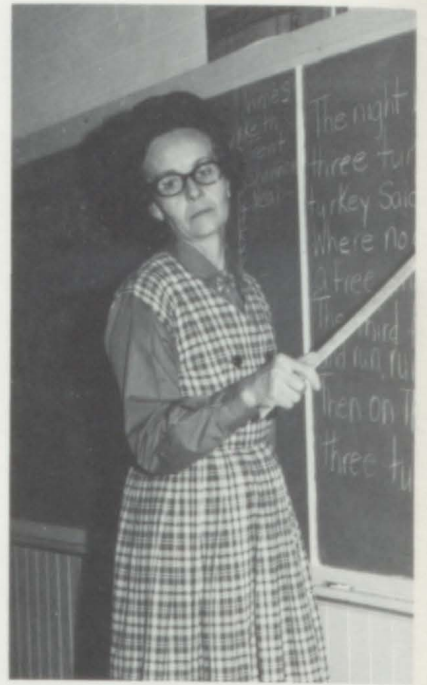

BARBARA STILL
BARBARA HINKLE
RANDY HASENBEIN
THOMAS BERRY
IMOGENE HOWARD

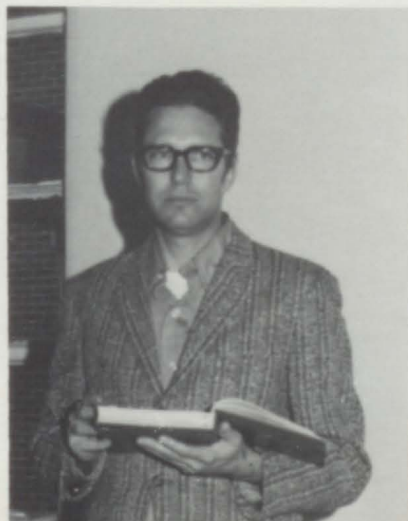

MYRA GOODWIN
 MARY DOSS
 BETTY PARKER, Sp. Ed.
 SHIRLEY KUGLER
 JO ANN MINNITT
 DEBORAH SHEAR
 FREDDIE POSEY
 ETHEL HOWARD





Bus Drivers

FROM LEFT TO RIGHT, BOTTOM ROW: Mrs. Mason, Mr. Smith, Mr. Brock, Mr. Hasenbein. STANDING: Alfred Palmer, Mr. Tankersley, Mr. Sanders, and Mr. Ray.



Lunchroom Workers

LEFT TO RIGHT: Mrs. Turney, Mrs. Callahan, Mrs. Thorton, Mrs. Murphy, Mrs. Powell, Mrs. Pope, Mrs. Grissom, Mrs. Smith, Mrs. Yates.



Aids

LEFT TO RIGHT: Mrs. Bahr, Mrs. Thompson, Mrs. Olson, Mrs. Cain.

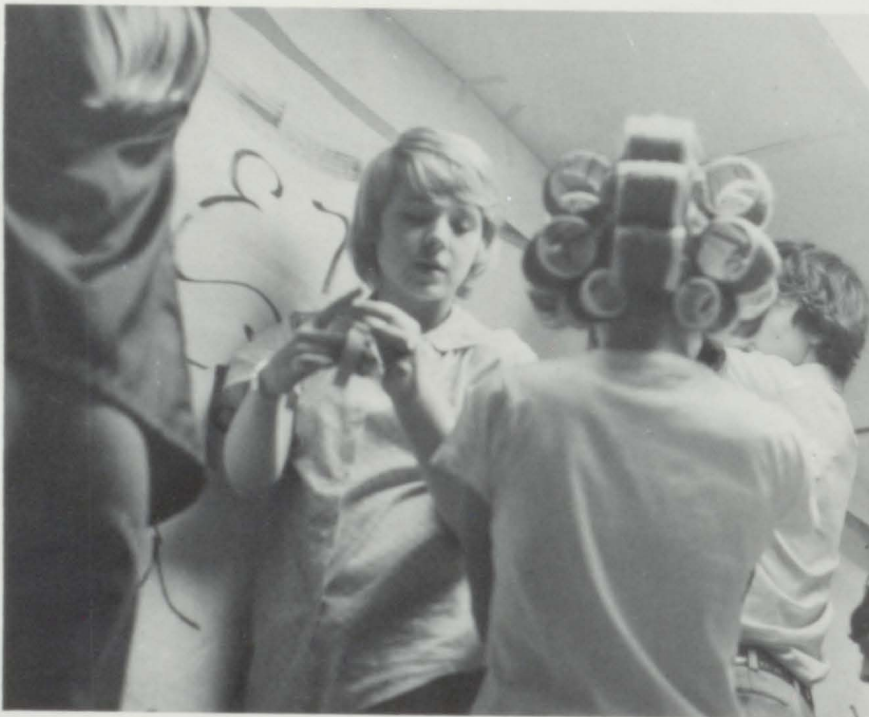
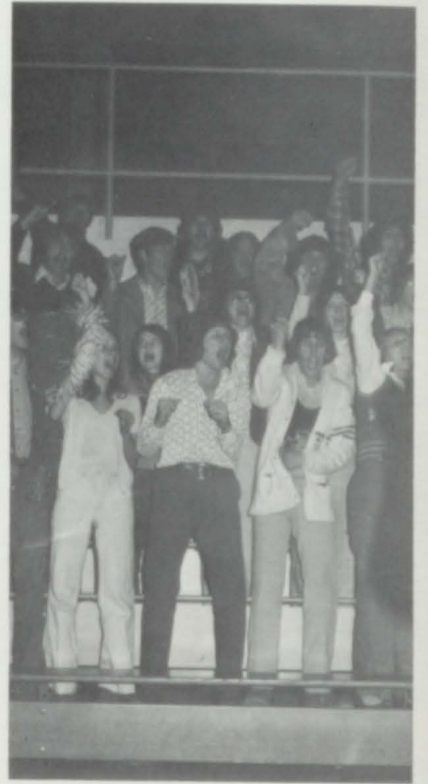

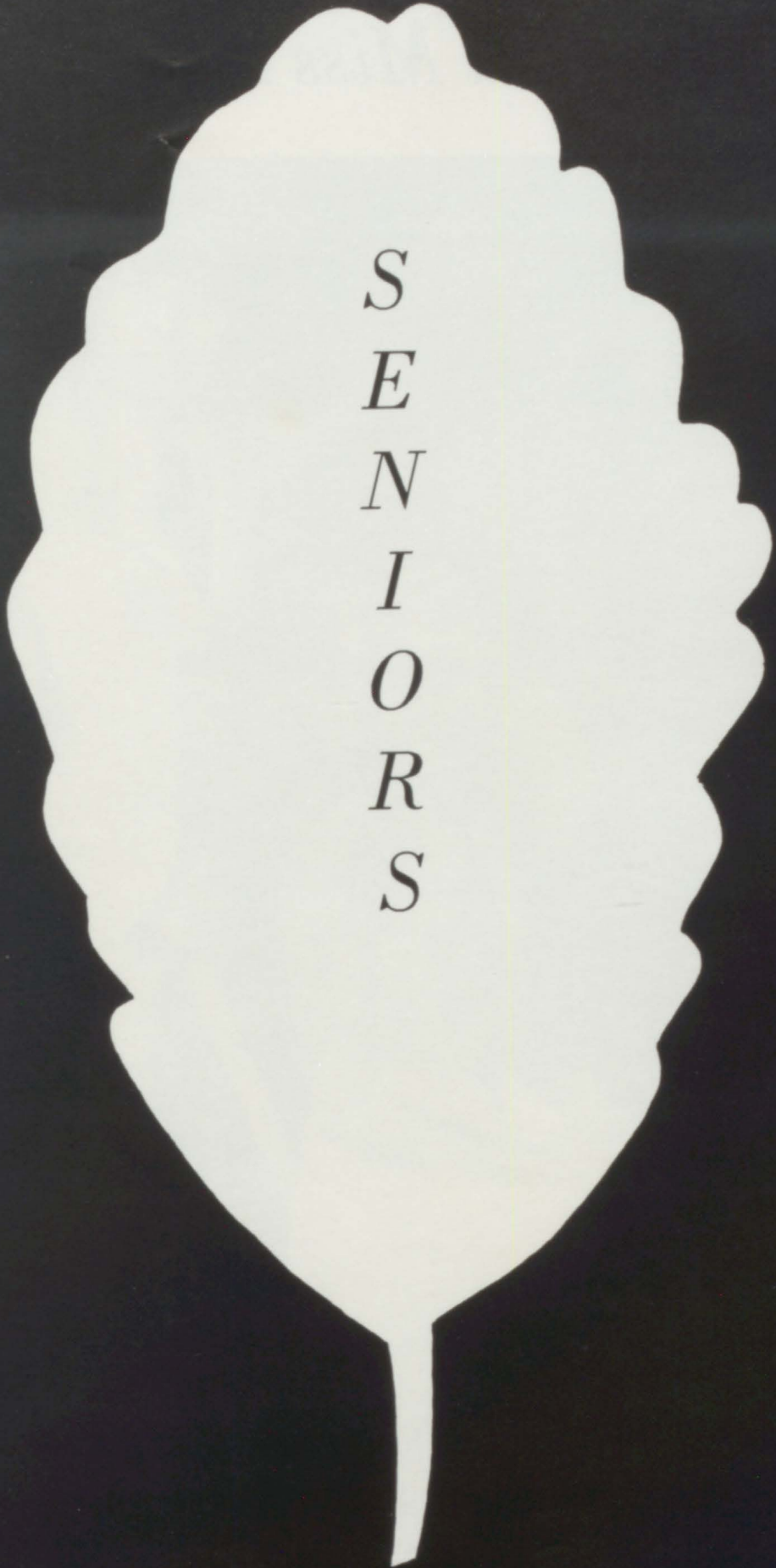

*S
E
N
I
O
R
S*

Mr. and Miss Senior

Glenda Schaffer

Kenneth Brown





Senior Favorites

Steve Lee

Rhonda Morris





MANCIL SELF
Vice-President



LISA LAWRENCE
Secretary

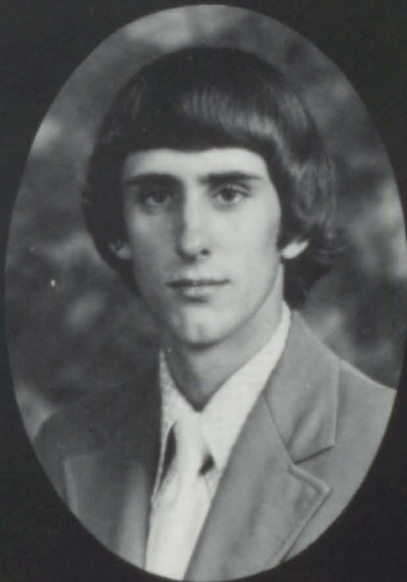

BILLY TIDWELL
President



KAY COLE
Treasurer



GLEND A SCHAFFER
Reporter



NANCY ADAMS



LANTRY BRANDON



TERRY BRISCOE



KENNETH BROWN



KATHY BURNS



DEBORAH LINDSEY CALLAWAY



KATHY CHUMLEY



MELBA KELLEY COFER



SONJA CORLEY



ANTHONY COUCH



WAYNE CRUTCHFIELD



CYNTHIA DAVIS



DAVID DENNEY

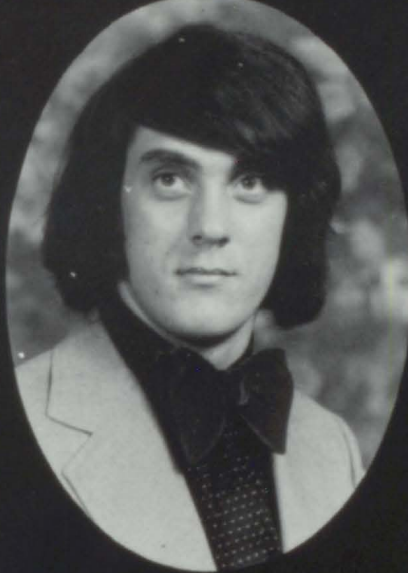

DANNY DINGLER



SANDRA DODSON



CAROLYN DYE



TOMMY ELLIOTT



BENNY ERGLE



DONNIE EVANS



DONNIE FLOYD

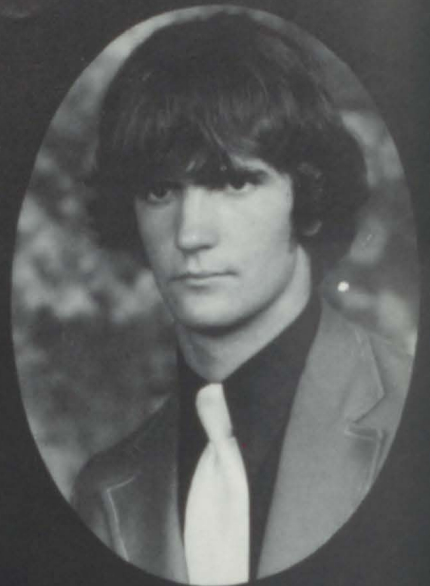

ROBERT GINGRICH



JELLITHIA GODFREY



BARBARA GOINGS



PAM GRAY SMITH

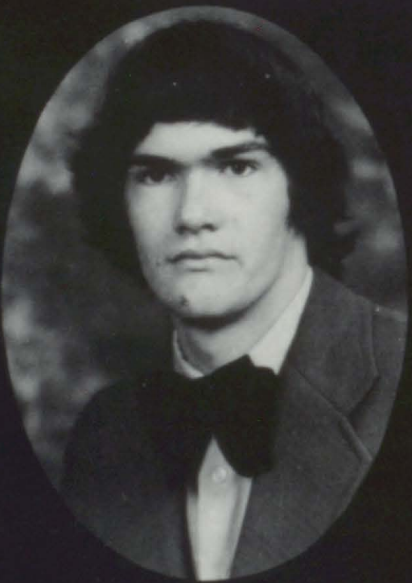

EDWARD GREEN



SHERRY GREGORY



DANNY HAND



MILDRED HANKEY



STANLEY JACOBS

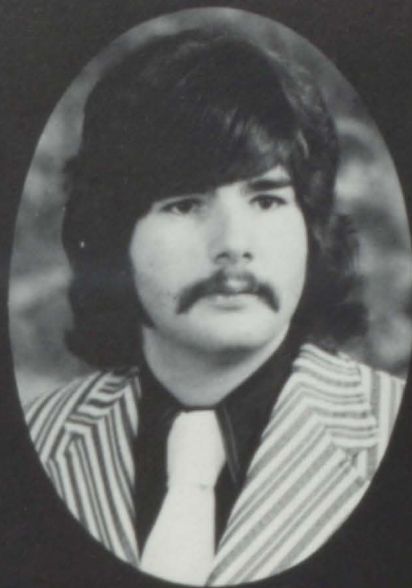

ANTHONY JAMES



BRAD JOHNSON



WILLIAM JOHNSON



BILLY KELLEY



PAM KELSOE



BONNIE KILGO



HAROLD KISKADEN



WANDA KNIGHTEN



STEPHEN LEE

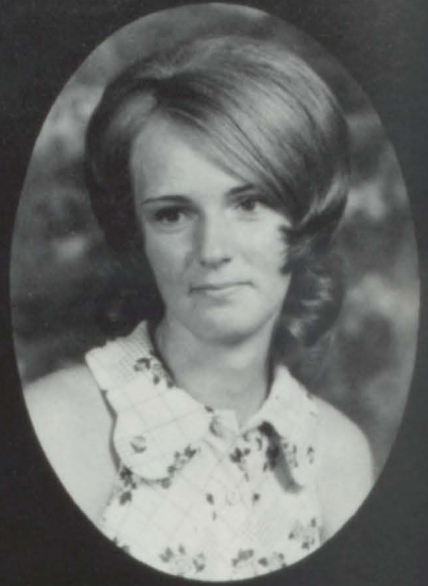

CAROLYN LOYD

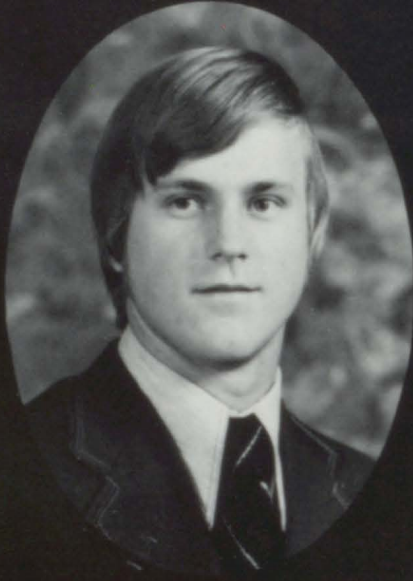

DONALD MONK

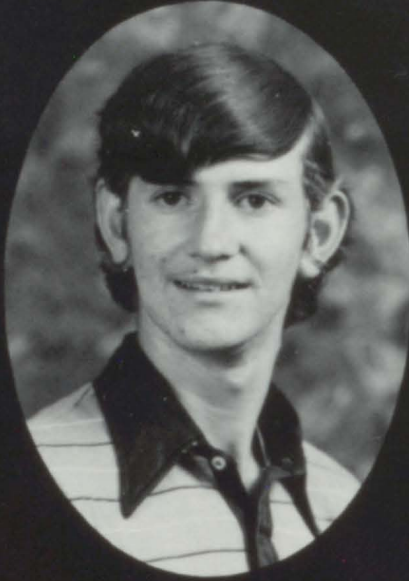

RANDY MONK



RHONDA MORRIS



KATHY OAKLEY



SONJA ODEN



WAZANTA POSEY

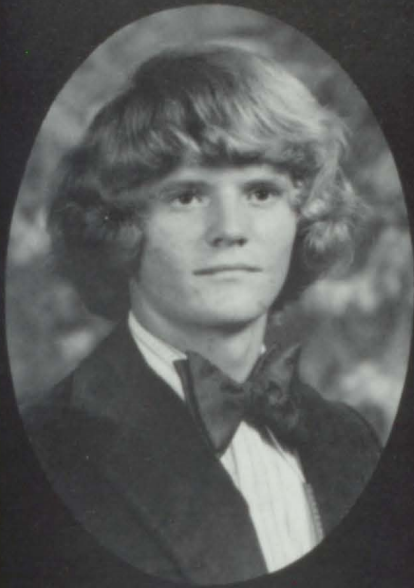

ALLEN POWELL



CAROL POWELL



MARY POWELL



KAREN PUCKETT



REGINA RAY



RICKY ROBERSON



DEBORAH RUNGE



WANDA SHELLHOUSE



SHARON MOORE



TERRY SMITH



RENITA STEVENS

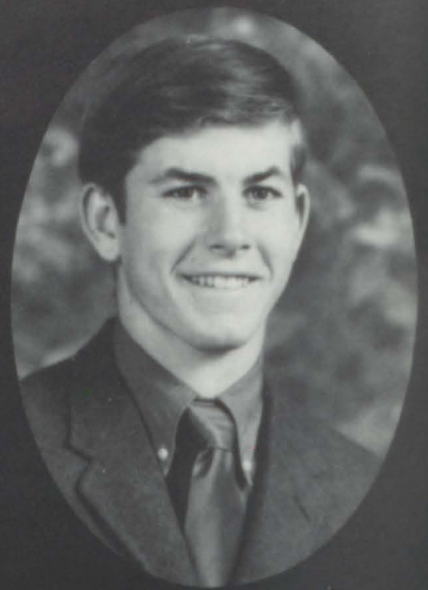

RONALD THOMAS



MELINDA THOMPSON



ROBIN THOMPSON



DEBORAH TURNEY



JAMES WALDROP



SANDRA WEEMS



MIKE WILHITE



RICKY WYNN



SHERRY YARBROUGH



MARK YORK

COLOR: Red and Blue
SONG: Day By Day

FLOWER: Red and White Roses
MOTTO: The greatest distance we
have yet to travel, Still
lies within us.



We are officially Seniors!! Yea!!



We're Number 1!!



WEE!!! Here I come!



The Big Mouths of VHS!!! Proud of it!!

Senior Who's Who



MOST POPULAR:

Wayne Crutchfield
Wanda Knighten



BEST ALL AROUND:

Renita Stevens
Bob Gingrich



MOST ATTRACTIVE:

Lantry Brandon
Melba Cofer

MOST LIKELY TO SUCCEED:

Carolyn Dye
Mike Wilhite



MOST INTELLECTUAL:

Deborah Runge
Willie Johnson

MOST DEPENDABLE:

Anthony Couch
Deborah Turney



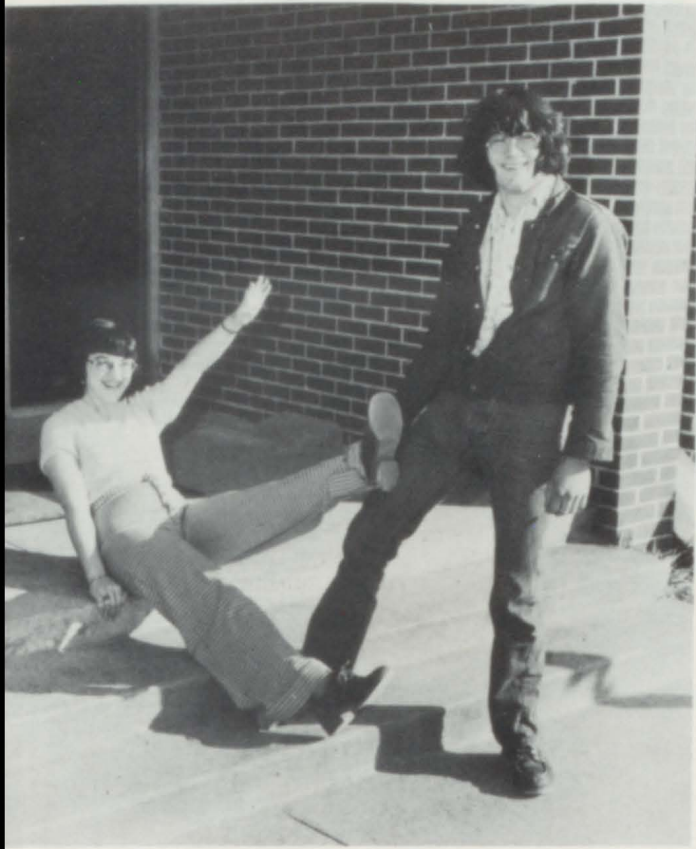

MOST ENERGETIC:

Kay Cole
Billy Kelley

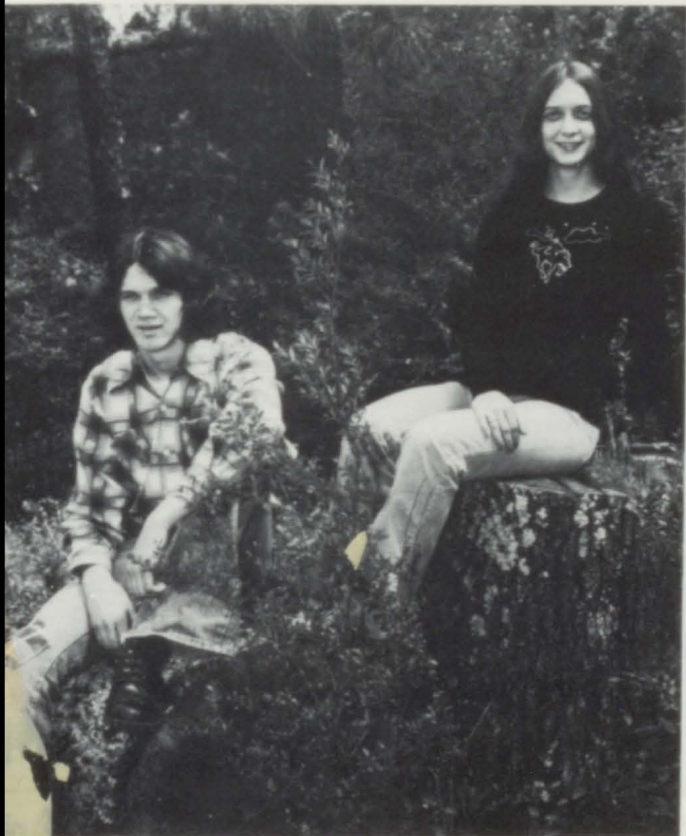

BEST SPORTS:

Kathy Oakley
Edward Green



MOST ORIGINAL:

Debbie Calaway
Harold Kiskaden

MOST ATHLETIC:

Sandra Dodson
Alan Powell



BEST DANCERS:

Carol Powell
Mancil Self

MOST TALENTED:

Nancy Adams
Billy Tidwell



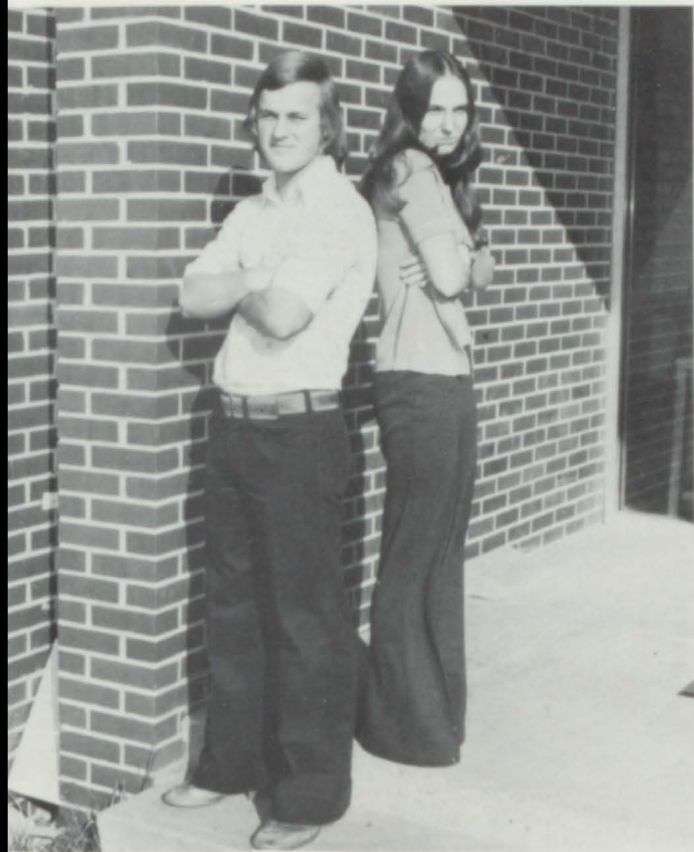

FRIENDLIEST:

Lisa Lawrence
Donald Monk

COURTEOUS:

Mildred Hankey
Donnie Evans



NEATEST:

Regina Ray
Mark York

LAZIEST:

Kathy Burns
Ricky Roberson



WITTIEST:

Sherry Yarbrough
Stanley Jacobs



FLIRTIEST:

Bonnie Kilgo
Donnie Floyd



*Carolyn Dye —
Valedictorian*

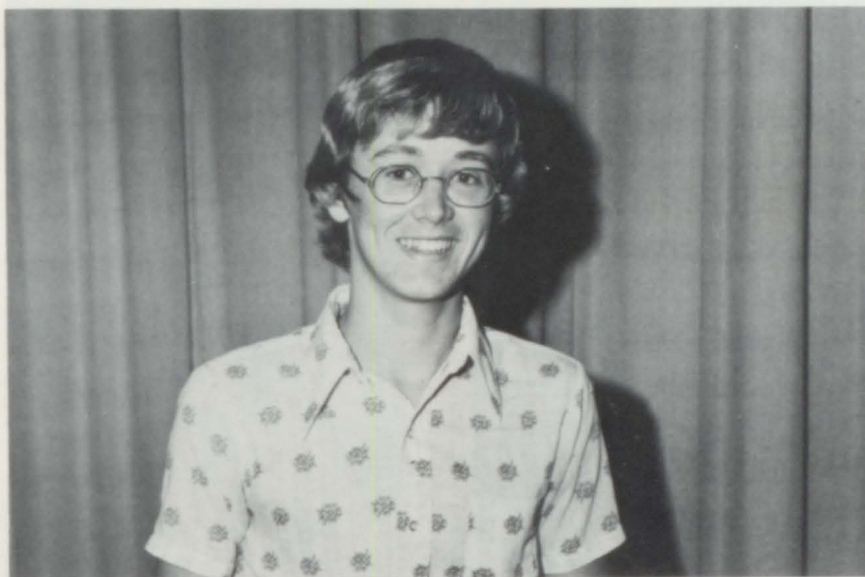

*Mancil Self —
Valedictorian*



*Lisa Lawrence —
Salutatorian*

Senior



Mancil Self, Kathy Oakley, Kay Cole, Deborah Turney, Sandra Dodson attended the Annual Staff workshop and placed in the Top Ten in the state in their division. Mrs. Horton is the sponsor.

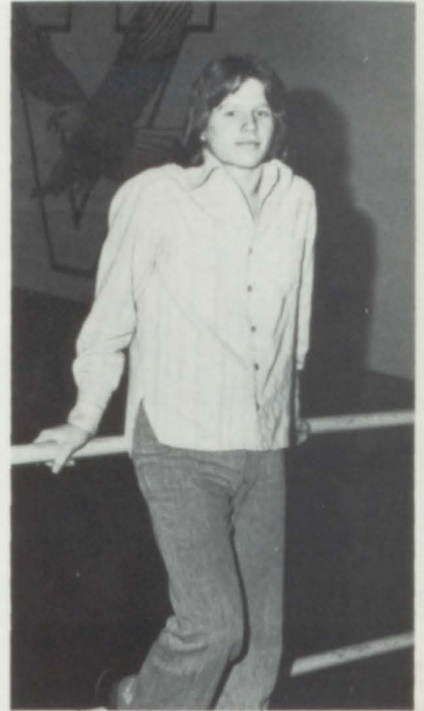

Wayne Crutchfield was the 1975 All County Basketball player from Vinemont.



Alan Powell was the 1975 All County Football player from Vinemont.



Bonnie Kilgo rated in the top 25 in the state for the Betty Crocker Award.



Lantry Brandon and Kathy Oakley represented Vinemont at Boy and Girl State.

Awards



Deborah Turney top Magazine Sales.



Alan Powell was selected Most Valuable Player and Most Valuable Back.



Kathy Oakley wins the DAR Award.



Lantry Brandon was selected Most Valuable Lineman.



Deborah Turney wins Second Place in County typing contest.

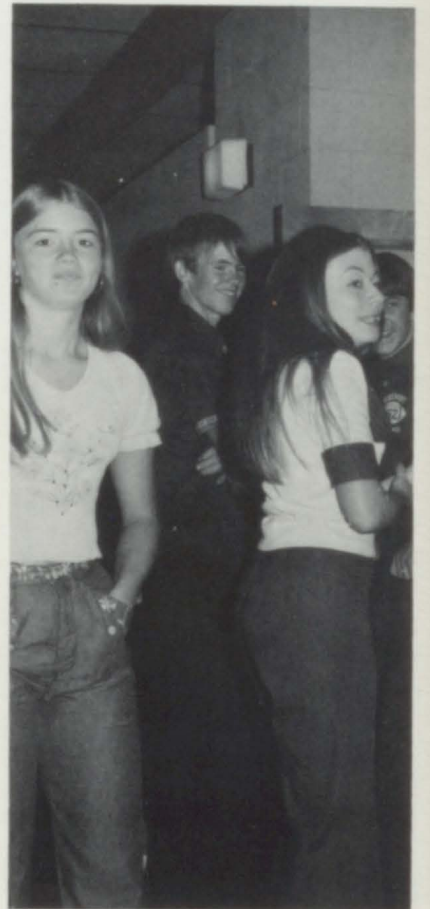
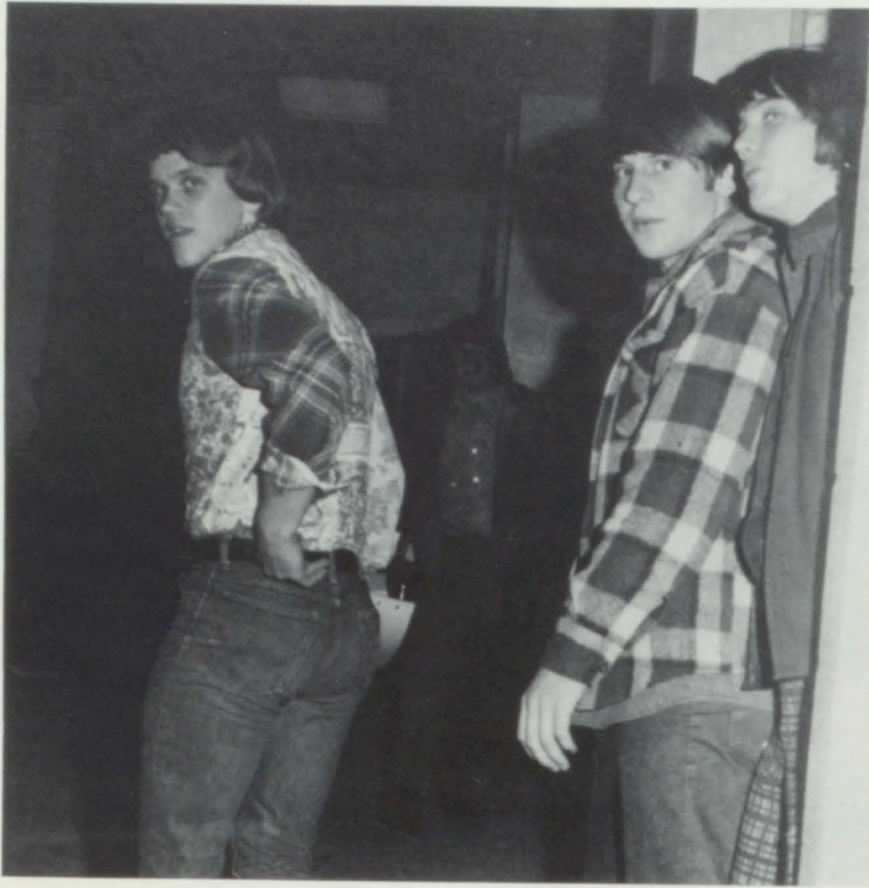



*C
L
A
S
S
E
S*



Junior Favorites

Tim Ellenburg

Cathy Pope



LEFT TO RIGHT: Kathy Caldwell - President; Keith McClain - Vice-President; Patti Hill - Secretary; Debbie DeMonia - Treasurer; Donna Bates - Reporter.

*J
u
n
i
o
r
s*



Kenny Albright
Raymond Barnett
Johnny Barbar
Mary Barbar



Donna Bates
Randall Bavar
Micheal Bowling
Ruby Burks
Steve Burns



Kathy Caldwell
Tim Cobb
Sharon Collier
Donnie Collins
Freida Connell

Billy Chumley
 Vanessa Davis
 Tommy Day
 Debbie DeMonia
 Alane Drake

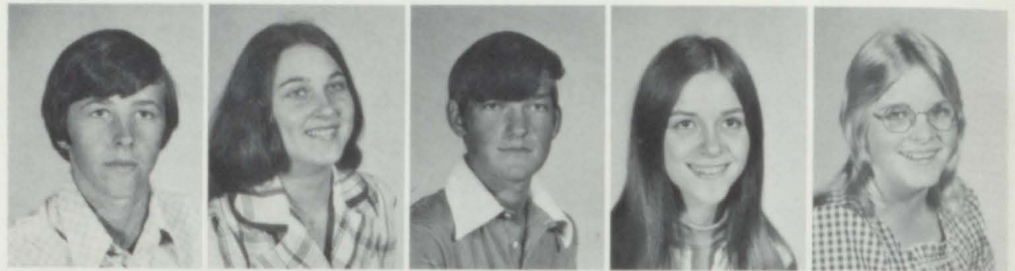

Darrell Drake
 Dinah Drake
 Jeff Drake
 Keith Drake
 Donald Dyer

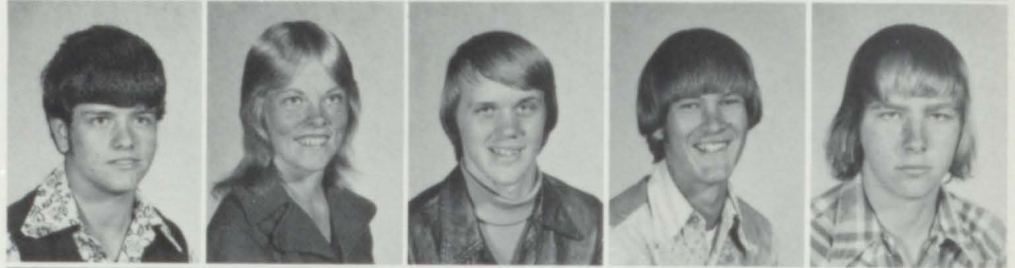

Tim Ellenburg
 Tommy Flanagan
 Kim Foshee
 Ginger Frederick
 Debbie Goodlett

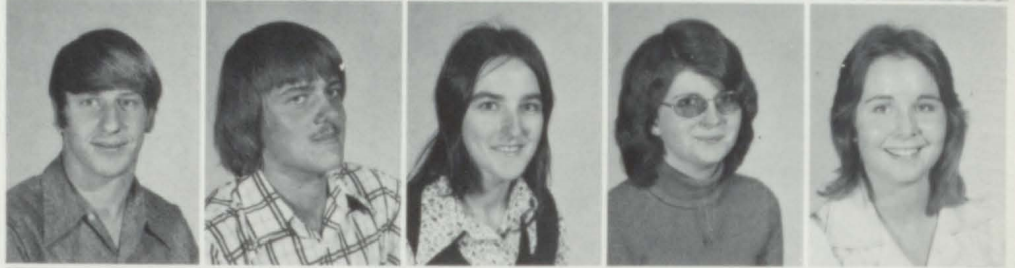

Mike Graveman
 Connie Graves
 Vickie Hale
 Fred Hankey
 Byron Heaton

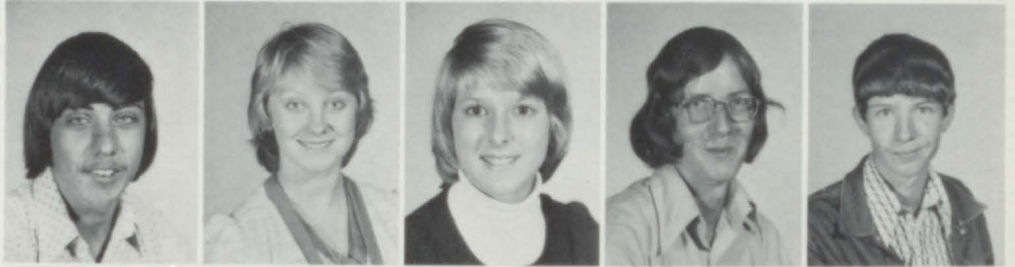

Bettina Higdon
 Patti Hill
 Jim Hurst
 Clifton Jacobs
 Kirk Johnson



Pam Johnson
 Sheila Johnson
 Steve Johnson
 Phyllis Kent
 Terry Lee

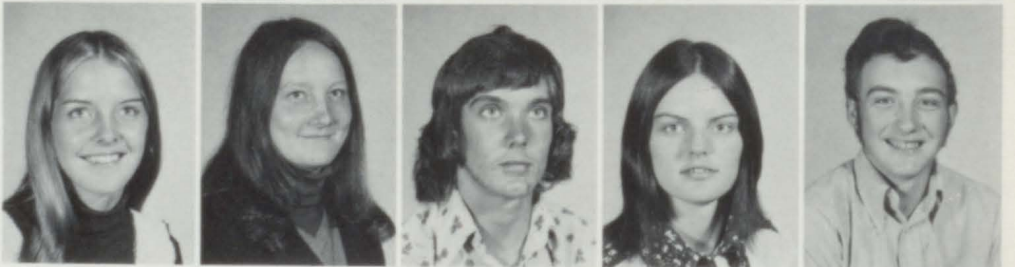

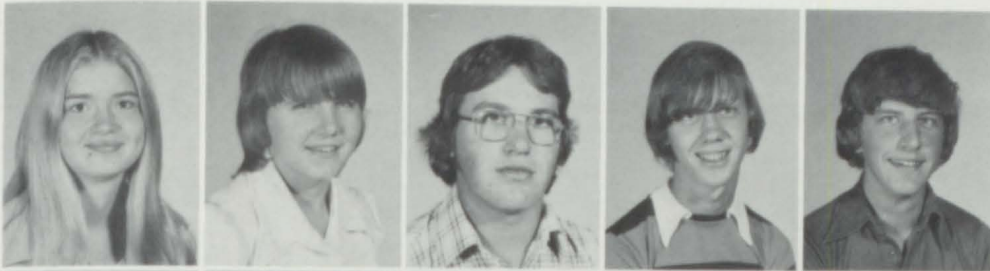

Ann Mabry
Kathy Marlow
Keith McClain
Tony McKenzie
Damon Monk



Anita Montgomery
Keith Olson
Rebecca Osbon
Donna Pipkin
Karen Pollard

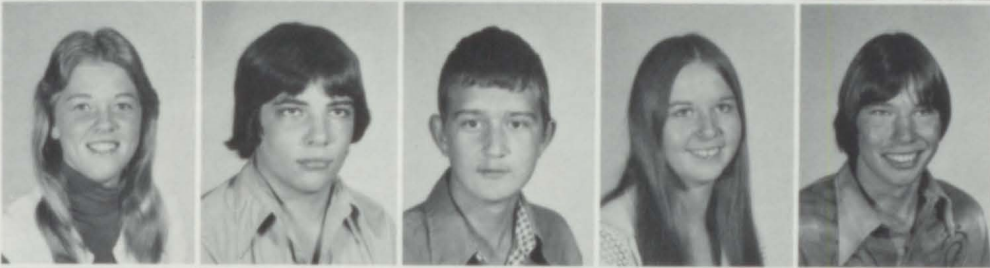

Cathy Pope
Joel Pugh
John Purser
Nancy Ray
Dennis Reid



Sherry Reid
Brenda Ryenolds
Jennifer Sandlin
Gary Lee Stewart
Susan Teague

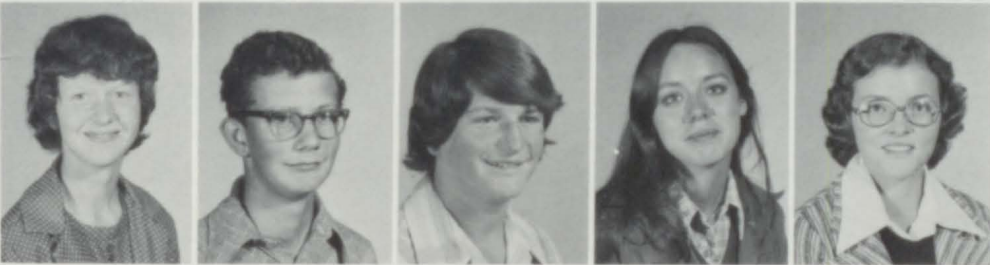

Sherry Thomas
Richard Walker
Kreg Wilhite
Susan Wood
Carol Young

*S
o
p
h
o
m
o
r
e

F
a
v
o
r
i
t
e
s*

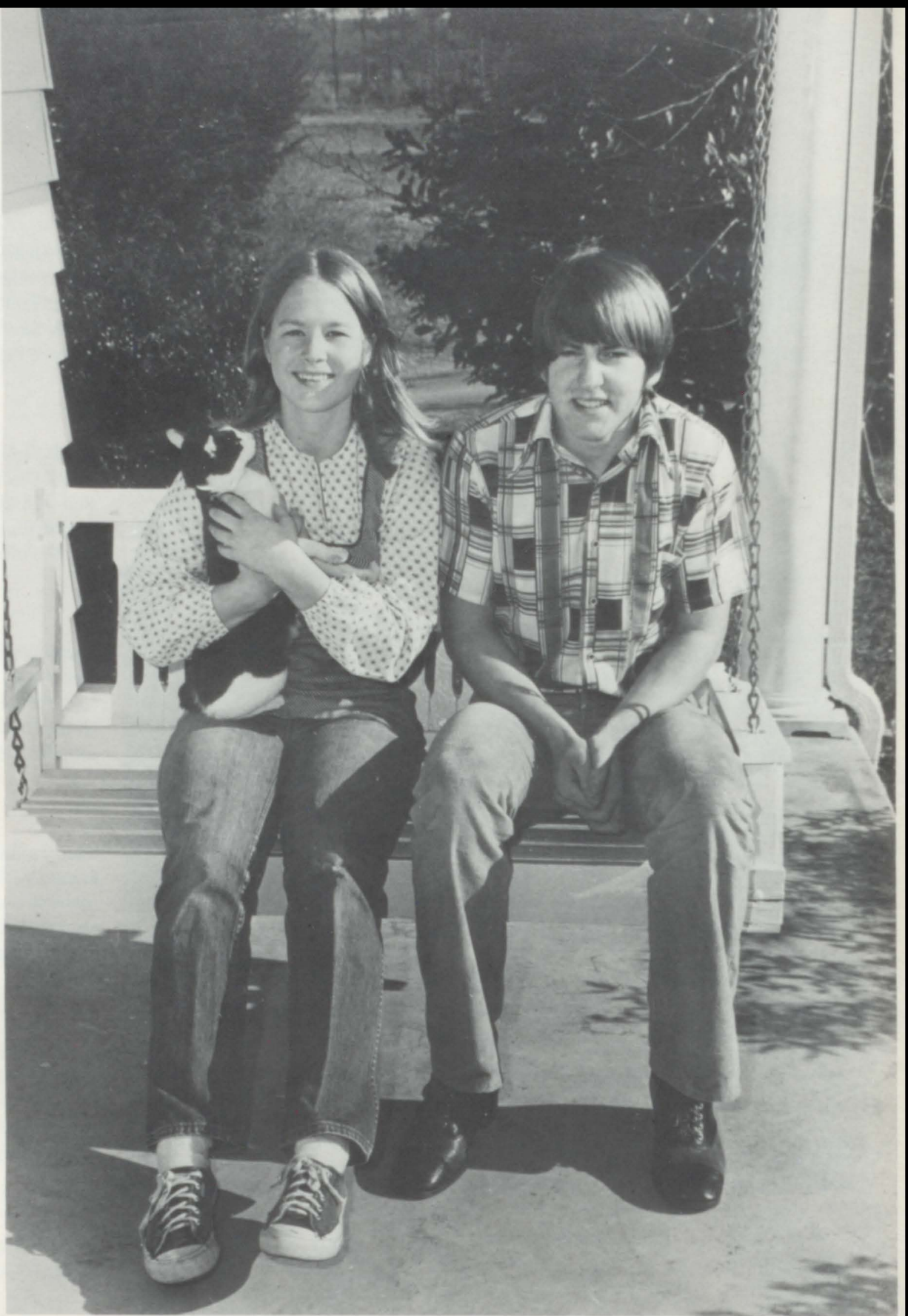

Rhonda Knight Jim Ellenburg



LEFT TO RIGHT: Keith Robison - President; Frank Kilgo - Treasurer; Kathy James - Vice-President; Cindy Campbell - Secretary.

*S
o
p
h
o
m
o
r
e
s*



Norman Adams
Pam Adams
Kathy Albright
Lisa Arndt



Brenda Baggett
Sandra Bradford
Cyndy Brandon
Barbara Cadle
Wayne Cadle

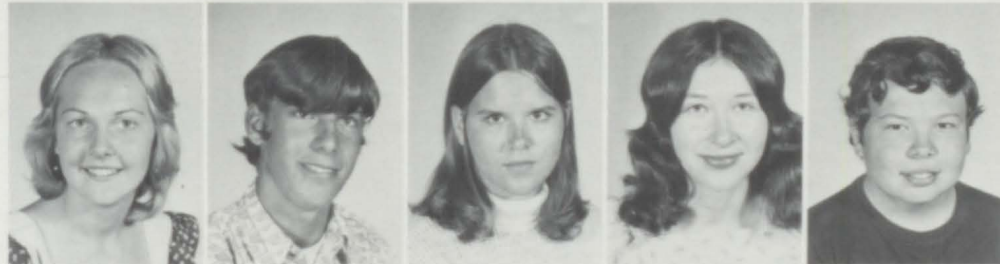

Cindy Campbell
Joe Campbell
Ellen Cheuvront
Sandra Childers
Eric Demonia

Ronnie DeMonia
 Greg Denny
 JoEtte Dingler
 Kuenn Drake
 Jimmy Ellenburg



Danny Evans
 Everett Evans
 John Fields
 Donald Flanagan
 Janet Foshee



Roy Fowler
 Tony Graves
 Milinda Gregory
 Rickey Grissom
 Sherry Guthrie



Sharon Hall
 Margaret Hankey
 Tommy Hawkins
 Chris Hood
 Scotty Hooper



Richard Hutson
 Pam Ivey
 Kathy James
 Larry Jennings
 Charles Johnson



Frank Kilgo
 Rhonda Knight
 Neal Lindsey
 Renea Maddox
 Mark McEntire

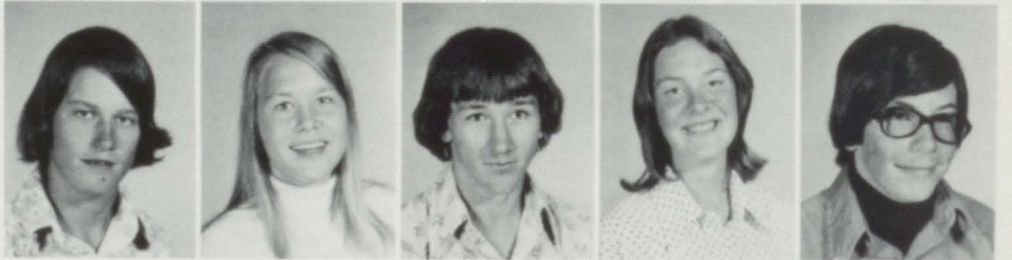



Kathy Mewbourn
Debbie Monk
Rebecca Monk
Jeff Nelson
Author Oden



Mike Palmer
Tammy Patton
Darwin Parks
Bobby Payne
Denise Phillips



Joe Plunkett
Betty Purser
Ken Purser
Kim Rauch
Terry Reeves



Dale Reid
Keith Robison
Tim Rutledge
Charles Schaffer
Ronnie Screws



Wesley Self
Vanía Shaffer
Clifford Skinner
David Smith
Scott Smothers



Barbara Stewart
Joan Townsend
Vicki Vance
Gary Watwood
Laura Whitman

Kathy Wynn
Brenda Yates
Rita Yarbrough
Joe Young



Freshman Favorites



Tony Taylor

Sheila Hudgins

*F
r
e
s
h
m
e
n*



LEFT TO RIGHT: Mark Rutledge - President; Pat Campbell - Vice-President; Richard Burns - Secretary; Ellen Pollard - Treasurer; Mary Drake - Reporter.

Larry Adams
Sharon Bates
Bobby Burke
Richard Burns



Libby Bush
Donna Cadle
Pat Campbell
Kim Clark
Sammy Cook



Donnie Davis
Kathy Day
Teressa Denney
Wayne Downs
Mary Drake



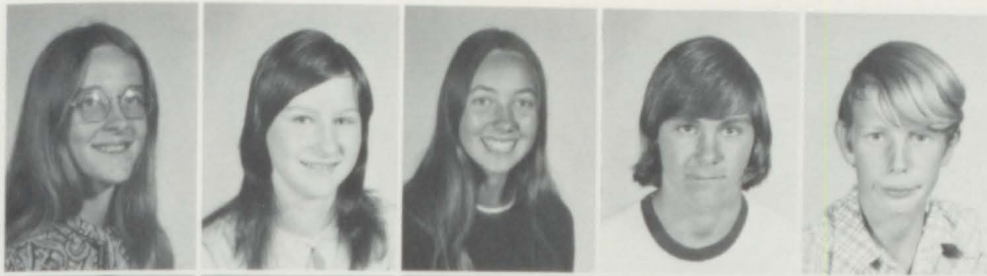

Vanessa Dye
Felicia Elliot
Susan Eubanks
Wayne Fields
Wayne Fields



Judy Gay
Glen Gingrich
Ricky Givens
Kathy Goings
Carol Green



Louise Hankey
Brenda Haymon
Martha Heard
Rita Holmes
Neal Hardyman



Ray Horton
Ken Howard
Shiella Hudgins
Tim James
Donna Johnson



Keith Johnson
Theressa Johnson
Durwin Jones
Jerald Jones
Jeri Kinney



Craig Lindsey
Denise Loyde
Carla Maddox
Virgil Marlow
Michelle Mayhall

Tina McClanahan
 Russell McQuillin
 Roger Miller
 Andy Monk
 Cary Montgomery



John Monts
 Charlene Murray
 Steve Nails
 Linda Oden
 Jill Parker



Rita Patrick
 Sandra Phillips
 Ellen Pollard
 Cindy Powell
 Mike Rauch



Denise Ray
 Pamela Ray
 Ricky Reynolds
 Bruce Runge
 Vickie Runge

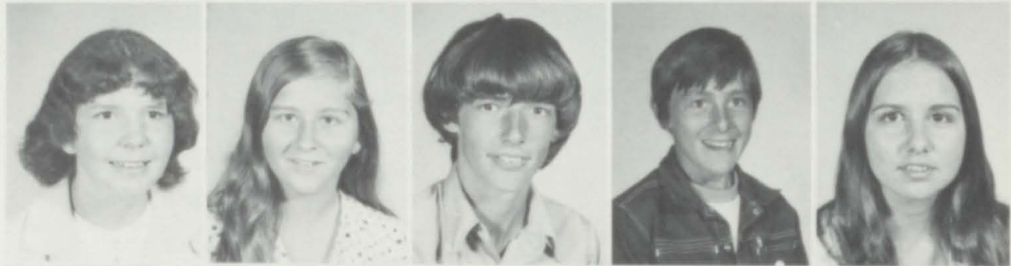

Mark Rutledge
 James Shellhouse
 Phillip Speegle
 Amelia Stevens
 Donald Stewart



Tony Taylor
 Jerry Thomason
 Edward Thornton
 Max Tilly
 Donna Tolbert

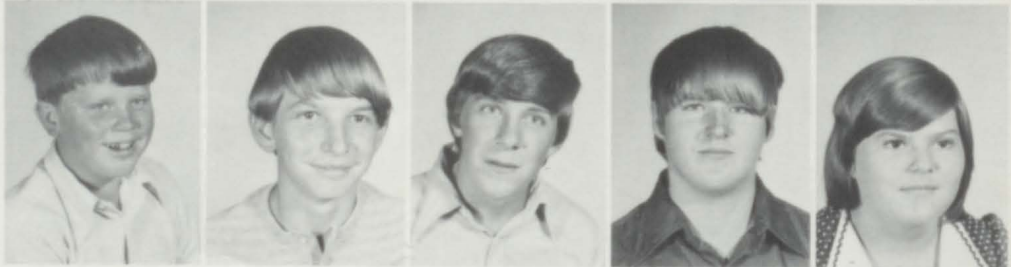

Allen Walker
John Webb
Regenia White
Mark Whitman
Tom Wilhite



Greg Wrenn
Patricia Wynn
Frankie Yates



Eighth

Barry Adams
Robbie Bradford
Melissa Buckelew
Micheal Cadle



Susan Chumley
Byron Connell
Ann Copeland
Tildon Corley
Cynthia Doedtman



Elaine Drake
Linda Dutton
Mary Fannin
Janice Faulkner
Karen Flanagan



Becky Foshee
Annette Gardner
Theresa Gill
Terry Gilliland
Eugene Goings



Donald Graves
Mike Graves
Pam Hailes
Dennis Hall
Marilyn Hankey



Elaine Haynes
Robin Hendrix
William Hill
Theresa Holmes
John Hurst

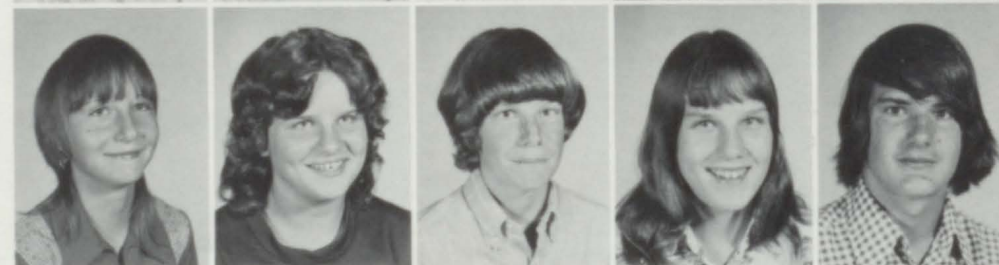

Grade



Michelle Johnson
Tina Leigeber
Terri Lipsey
Judy Loyd



Janet Mann
Starlene McElroy
Vicky Mewborn
Donna Monk
Violet Mooney



Timmy Moore
Darryl Moses
Randy Nelson
George Palmer
Danny Parker



Gregory Parker
Randy Parker
Robin Parker
Tena Phillips
Chris Ponder



Teresa Ray
Donna Reeder
James Runge
Herbert Skinner
Bryan Smith



Tommy Waldrop
Brian Walker
Tammie Warnke
Lynn Watwood
Laura Weems

Pam Wilkinson
Carol Woods
Randall Wynn
Drake Yarbrough



Seventh Grade



Debbie Abney
Susie Aderhold
Tim Blackmon
Connie Blackwood



Houston Blackwood
Tammy Brannon
Kay Brummett
Anita Butler
Tony Cadle

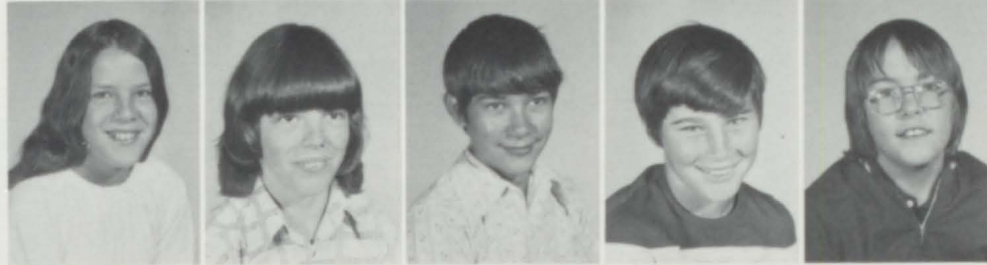

Rose Campbell
James Carroll
Randall Childers
Roger Chumley
Chris Clark



Shan Cochran
Sandra Corley
Tammy Corley
Mike Davis
Sharon Davis



Patti DeMoia
Loretta Doedtman
Daphne Drake
Jeffery Drake
Diane Dutton



Chris Edmondson
Nancy Eidson
Tammy Elliott
Don Evans
Susan Fannin

Janet Fields
 Douglas Garmon
 Ricky Garmon
 Gary Glover



Dennis Goodlet
 Micheal Gregory
 Martha Hagood
 Rex Hales
 Diane Hall



Tommy Hamby
 Flora Hawkins
 Patricia Haynes
 Tina Haynes
 Janet Hill



Kerry Holmes
 Mathew Johnson
 Donna Jones
 Judy Kelley
 Mamie Knighten



Cynthia Lee
 Clint Lepard
 Lisa Leverett
 Todd Lindsey
 Greg Lipham



Minida Livingston
 Phillip Mabry
 Mitchell Maddox
 Carla Maynard
 Marsha McClanahan



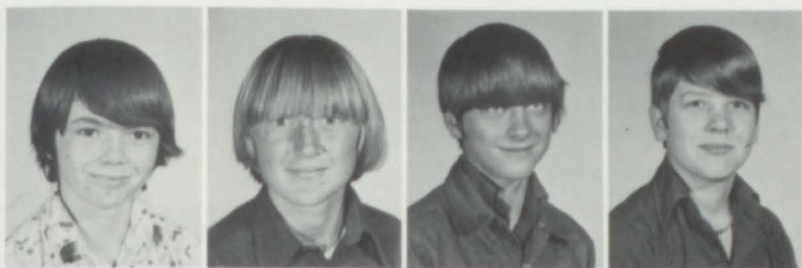

Charles McDaniel
Stevie McDowell
Tony Moore
Phillip Moses



Robin Morgan
Kay Murphy
Patti Nelson
Beverly Nuby
Madison Oakley



Jeffery Oden
Dale Patrick
Stanley Parker
Terry Phillips
Cindy Powell



Debbie Powell
Donna Powell
Randy Powell
Doris Prince
Sonya Puckett



Tim Pugh
Donna Reid
Jim Rice
Jerry Richter
Norman Roland



Karen Rutledge
Sandi Rutledge
Janet Sandlin
Mike Self
Janet Sims

Susan Sims
Ann Smith
Gary Smith
Jerry Smith



Stephen Smith
Tony Smothers
Stanley Speakman
Jearld Spearman
Bobby Stewart

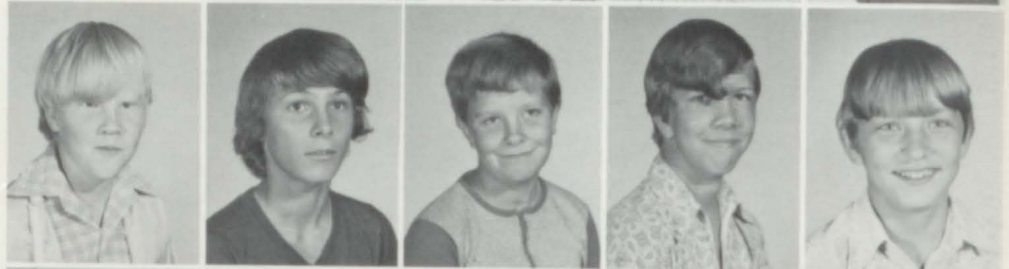

Ray Strickland
Gearld Swafford
Lynd Sudduth
Lisa Taylor
Terry Taylor

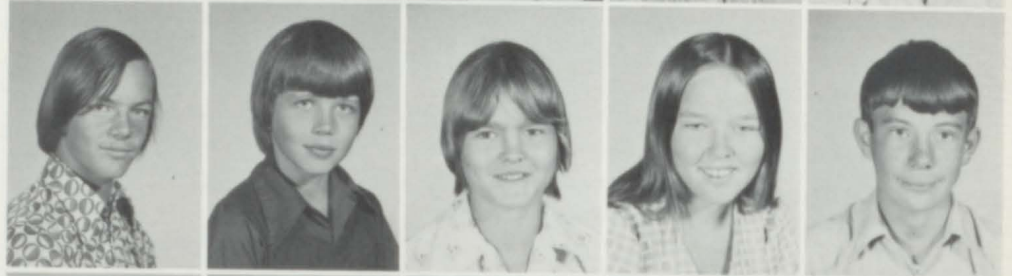

Tom Teaque
Julid Tilley
Harold Townsend
Kerry Thompson
Sandra Thornton



Tim Watwood
Angelia Wisener
Eddie Yates
Roger Yarbrough
Mark Young





Gosh! They want my picture!



I think I forgot!



Man! Is this ever boring!



Look into my gorgeous eyes!



Do you know what I'm going to do with this if you're not in your seat by 7:50??

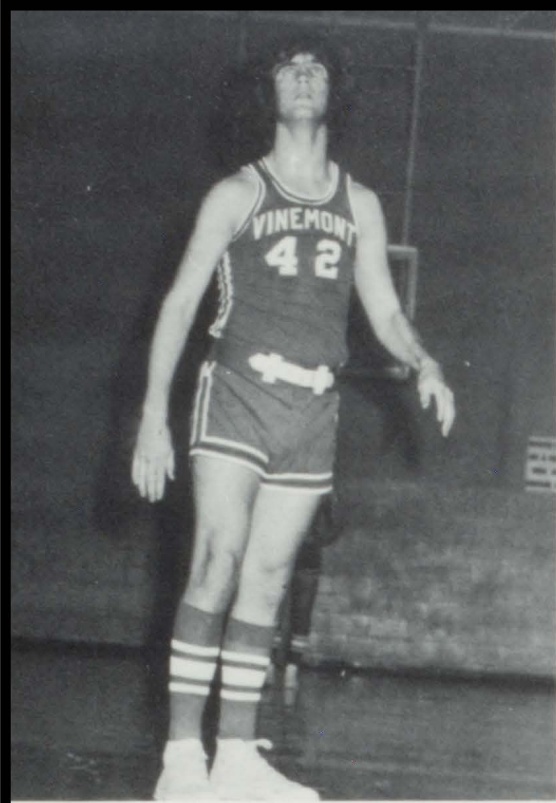

VINEMONT EAGLES			It's the real thing. Coke.
HOME 00	0:00	GUEST 00	
DOWN 0	YDS. TO GO 00	QTR. 0	



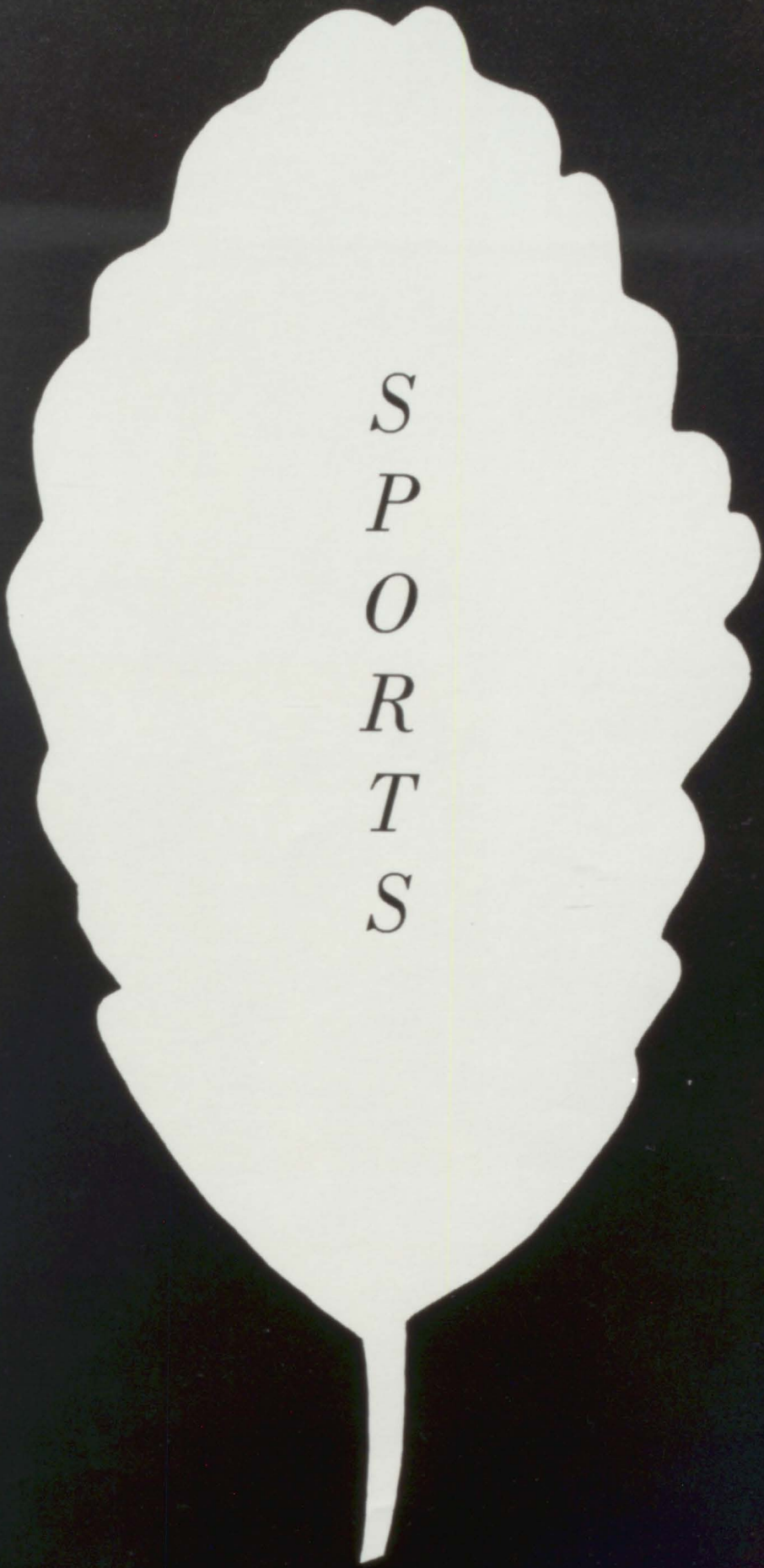

*S
P
O
R
T
S*

Football

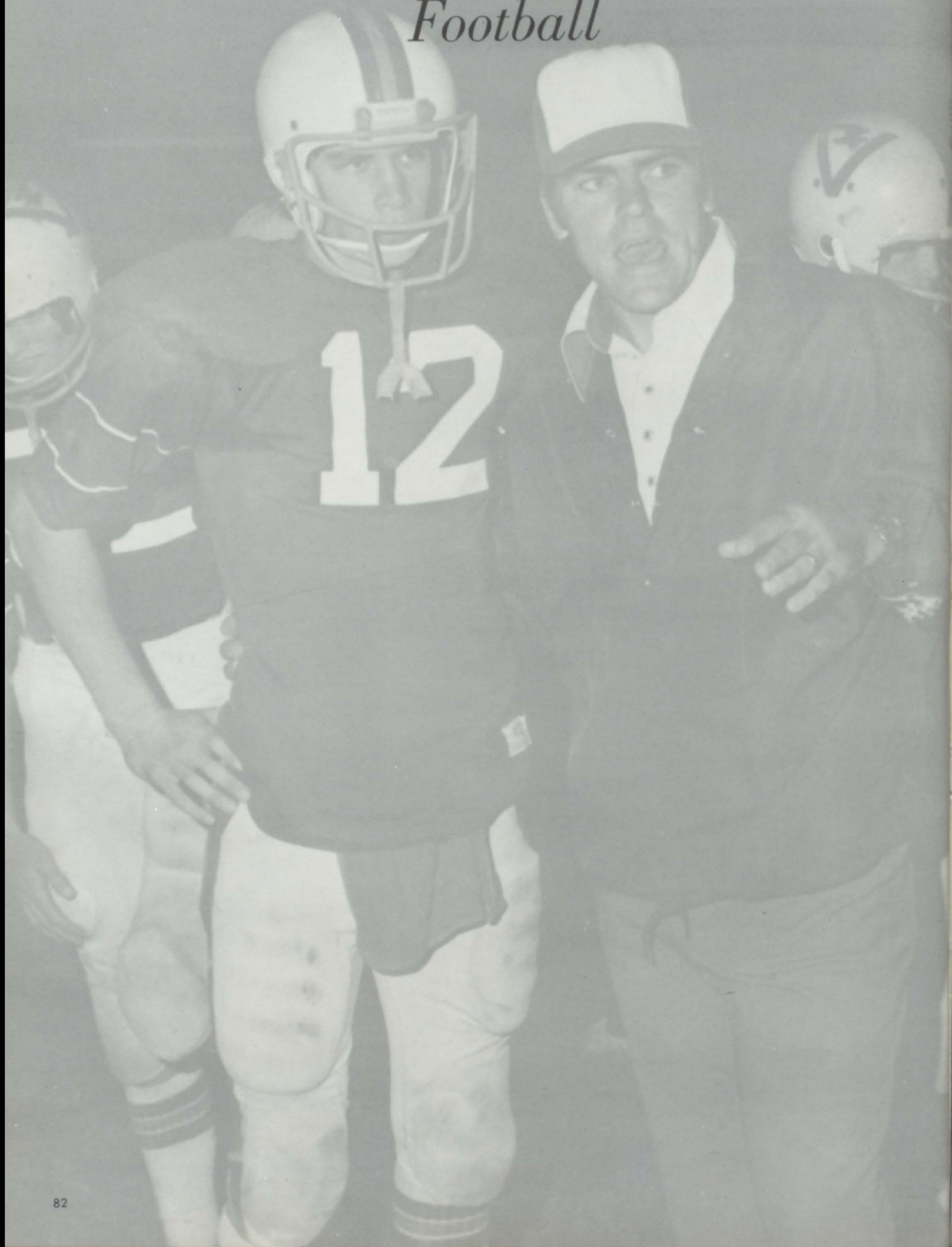

VHS Football Record

		VHS
Falkville	14	13
Douglas	21	6
Holly Pond	12	40
J. B. Pennington	31	20
Hayden	42	22
Addison	27	0
Phillips (HC)	36	8
Good Hope	21	6
Cold Springs	14	16
Randolph	48	8

Varsity Eagles

21	Willie Johnson	Sr.	HB
24	Edward Green	Sr.	E
53	Mike Wilhite	Sr.	GG
25	Stanley Jacobs	Sr.	E
84	Bob Gingrich	Sr.	E
32	Allen Powell	Sr.	FB
23	Tommy Elliot	Sr.	HB
31	Donald Monk	Sr.	FB
82	Danny Hand	Sr.	DB
73	Terry Thornton	Jr.	T
10	Steve Burns	Jr.	QB
61	Keith McClain	Jr.	T
64	Tim Ellenburg	Jr.	G
74	Kenny Albright	Jr.	T
20	Steve Johnson	Jr.	HB
71	Clifton Jacobs	Jr.	T
62	Tommy Hawkins	Soph.	T
22	Emmit Blevins	Soph.	HB
30	Charles Johnson	Soph.	DB
40	Keith Robison	Soph.	DB
83	Mark Young	Soph.	DE
80	Frank Kilgo	Soph.	DE
12	Norman Adams	Soph.	QB
81	Joe Campbell	Soph.	E
52	Jim Ellenburg	Soph.	C

NOT PICTURED:

Donnie Floyd	Sr.	G
Jeff Drake	Jr.	HB
Ken Purser	Soph.	T

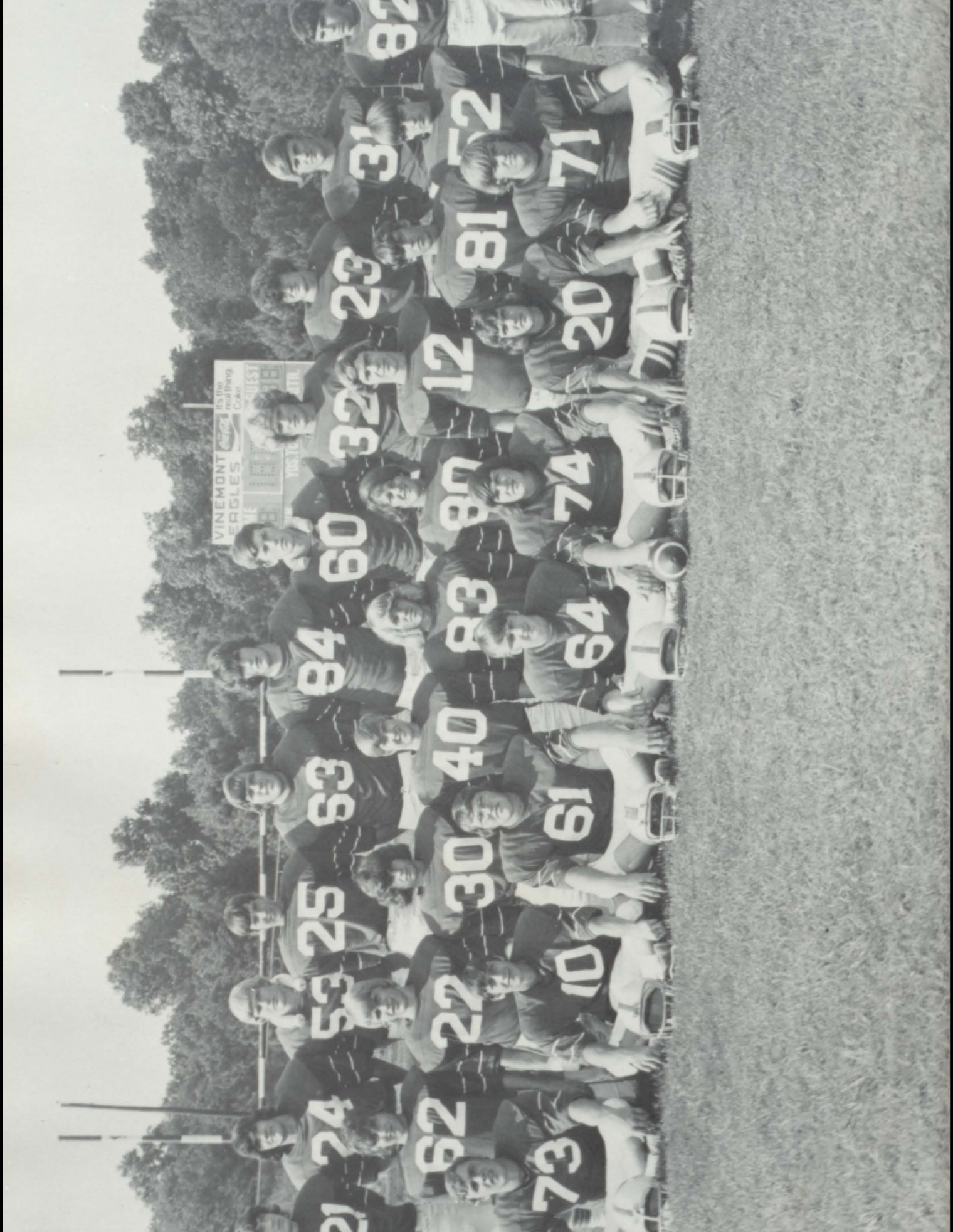

VINEMONT EAGLES
It's the most thing in Ohio
VISIT US AT THE GUEST HOUSE

21

24

53

25

83

84

60

32

23

3'

82

92

22

30

40

93

87

12

81

71

52

73

10

61

64

74

20

20

Sr. Captains



BACK ROW, L-R: Donnie Floyd, Tommy Elliot, Bob Gingrich, Lantry Brandon, Stanley Jacobs, Donald Monk.
FRONT ROW, L-R: Willie Johnson, Edward Green, Allen Powell, Mike Wilhite, Danny Hand.



HEAD COACH: Doug Lewey

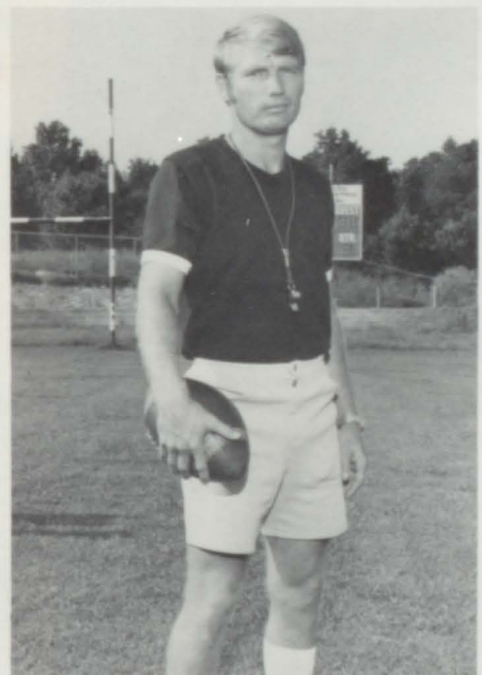

ASST. COACH: Darryl Brock



Time for concentration.



Which way do I go now???



Eagles bust through with a Homecoming victory!!!



Willie runs hard for more yardage!!

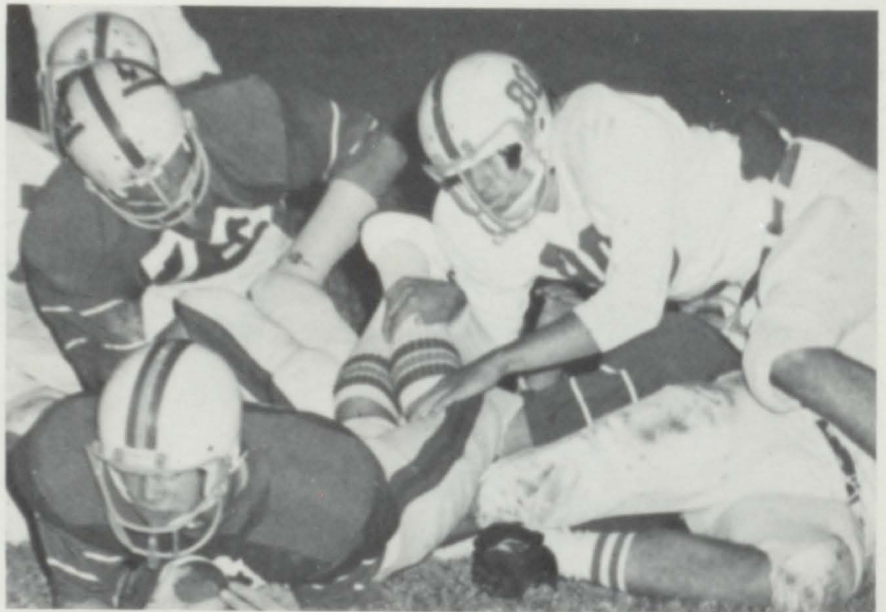

#¢*\$!! Get off of me!! #%¢\$*

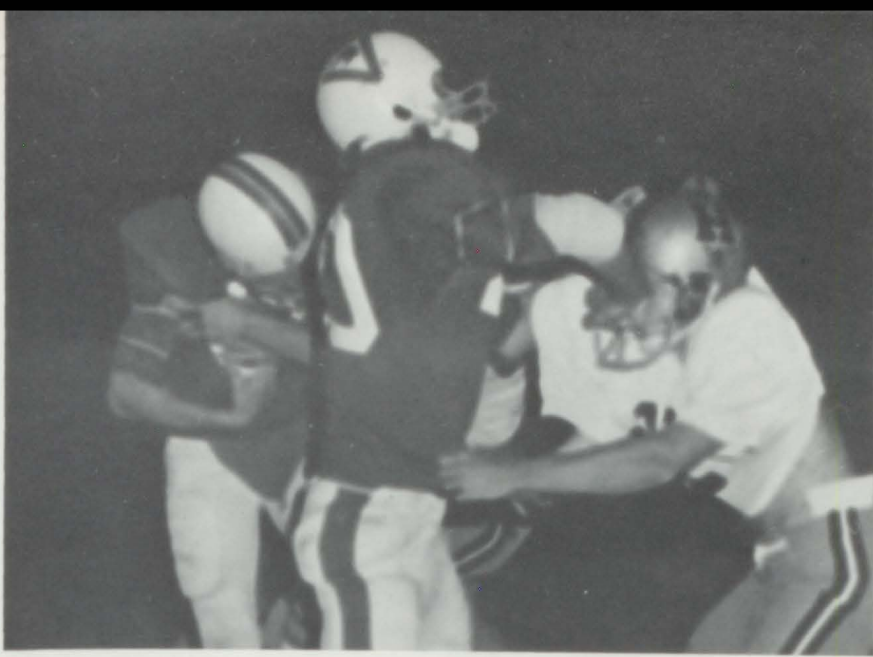

I'm gonna tear your head off!!!

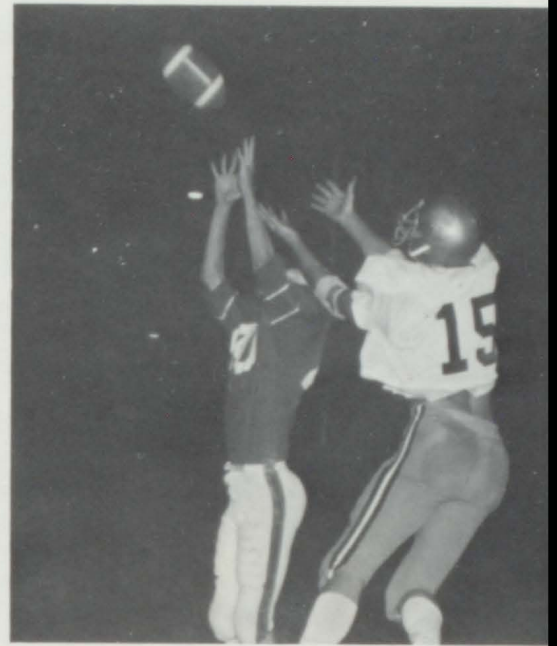

Jump Higher!!



Double Trouble!!!



You put your right leg up and you shake it all around.



I don't believe it?!?!?

Jr. High Football



L-R, BACK ROW: Randy Hasenbein, Assistant Coach, John Webb, Edward Thornton, John Hurst, Bobby Burks, Stanley Parker, Bill Schaffer, Head Coach. 2nd ROW: Tom Teague, Manager, Mark Rutledge, Greg Wrenn, Glenn Gingrich, Tom Wilhite, Tod Lindsey, Manager. FRONT ROW: Pat Campbell, Drake Yarbrough, Richard Burns, Craig Lindsey, Gary Montgomery.

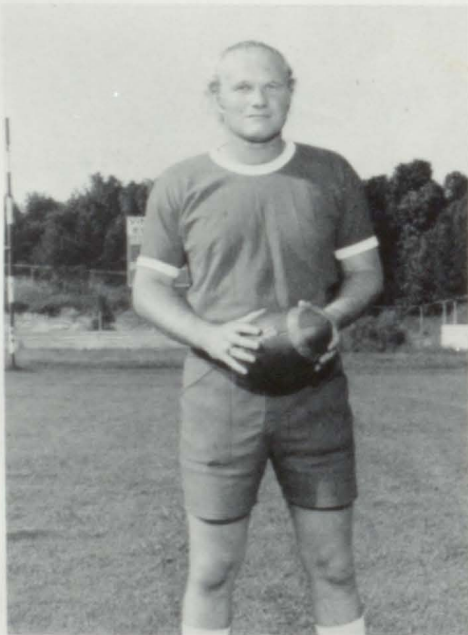

ASSISTANT COACH:
Randy Hasenbein



HEAD COACH:
Bill Schaffer

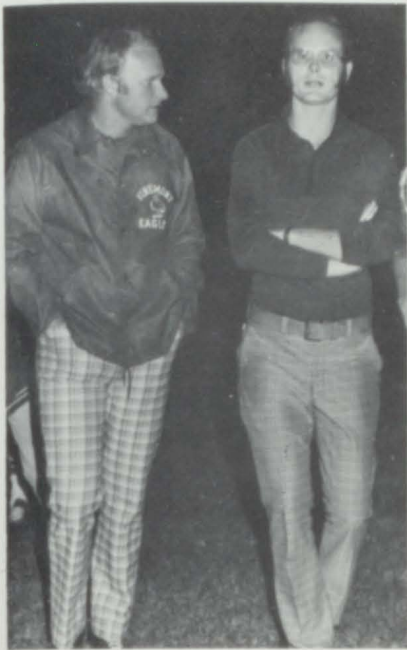

I want to do it my own way!!



Let me have it!!! It's my turn!!!



Clear the way, here I come!!!



Eagles will even crawl on their knees for a Victory!!! Let me go!!!

Basketball



VHS Basketball

Good Hope	W
Cold Springs	L
West Point	W
Hanceville	W
Fairview	L
Holly Pond	W
Good Hope	W
West Point	W
Hanceville	L
Blountsville	W
Cold Springs	L
Speake	L
Holly Pond	L
Addison	L
Falkville	L
Blountsville	W
Speake	W
Fairview	L

HOLLY POND THANKSGIVING TOUR.

Falkville	W
Holly Pond	L
Fairview	L

COLD SPRINGS CHRISTMAS TOUR.

Good Hope	W
Cold Springs	L
Hanceville	L

COUNTY TOURNAMENT

Good Hope	W
Cold Springs	L

AREA TOURNAMENT

Blountsville	W
Cold Springs	L

1974-75



L-R: Byron Heaton, Tommy Flanagan, Steve Johnson, Normon Adams, Bob Gingrich, Steve Lee, Tommy Day, Wayne Crutchfield, Coach Hulee Adams.



Sr. A. Team



Sr. B Team



L-R: Coach Darrell Gay, Johnny Fields, Terry Thornton, Ricky Grissom, Wayne Cadle, Donald Flanagan, Keith Robison.



Srs.:

Bob
Gingrich
Wayne
Crutchfield
Steve
Lee



Hey Norman!!! What is everybody looking at???



Move your arm so everyone can see me dance.



Hurry up!!! I can't stay this way forever.

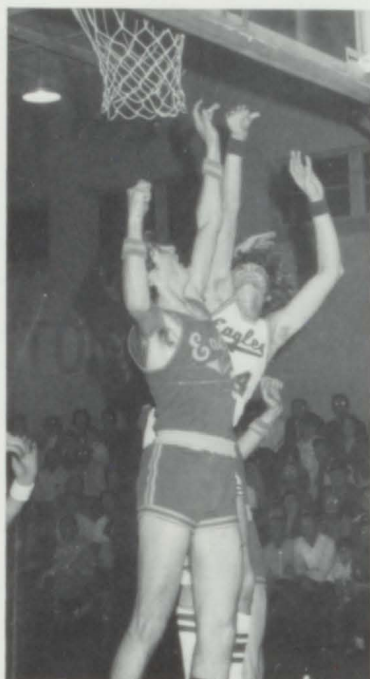

I can jump higher than you can.

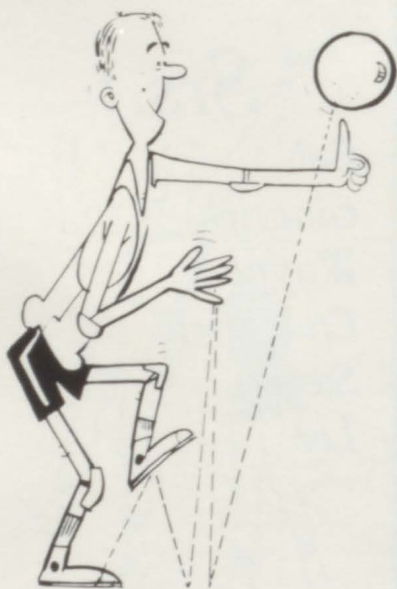

Even the ball gets a little stubborn sometimes.



Up, up, and away!!! You'll never get me now.



Steve stretches for a layup.

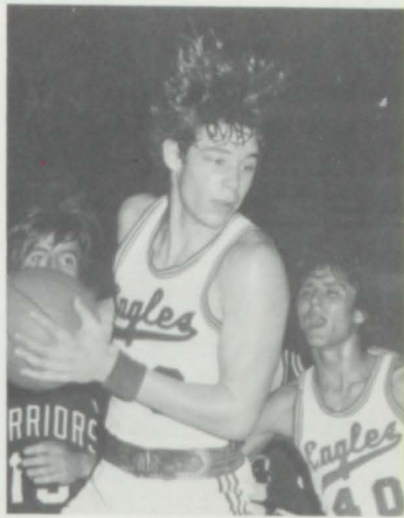

Norman has hair-raising experience.



Dance to the music.



I can almost reach it.



Jump Ricky!!!



Look at me!!! I bet you can't do that.

Jr. A Team



L-R: Manager, Tony Smothers, Mark Montgomery, Lynn Watwood, Wayne Fields, John Hurst, Richard Burns, Phillip Speegel, Pat Campbell, Donald Davis.



Jr. B Team



L-R: Eugene Goings, Drake Yarbrough, Mitchell Maddox, Darrell Moses, Stanley Parker, Robby Parker, Norman Roland, Barry Adams, Greg Ponder, Coach Randy Hasenbein.

Jr. C Team



L-R: Manager Tony Smothers, Gerald Swafford, Tom Teague, Denise Goodlett, Dale Patrick, Phillip Mabry, Mat Oakley, Kerry Thompson, Tod Lindsey, Coach Bill Schaffer.



This is how you do it.



John uses form with his free shots.



I can't let it go!!!

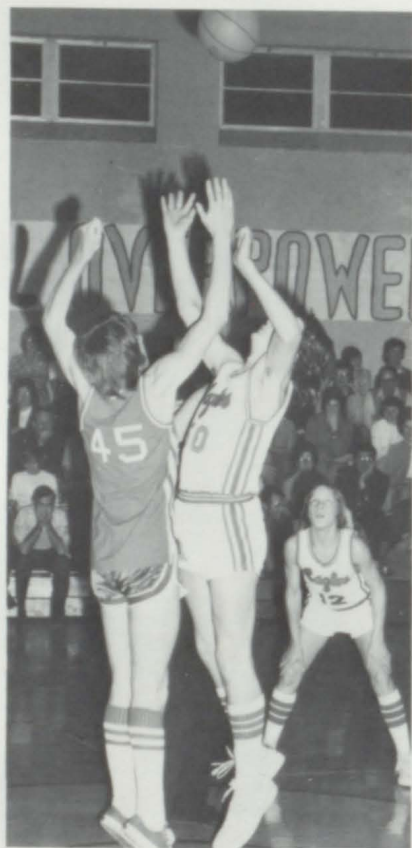

I got it, I got it!!!



Come on gang!!! This is ridiculous! *!#@#*!@!



Where'd it go?



I can dance!

*Eagles
on the
Go!*



Oh! Pardon me.

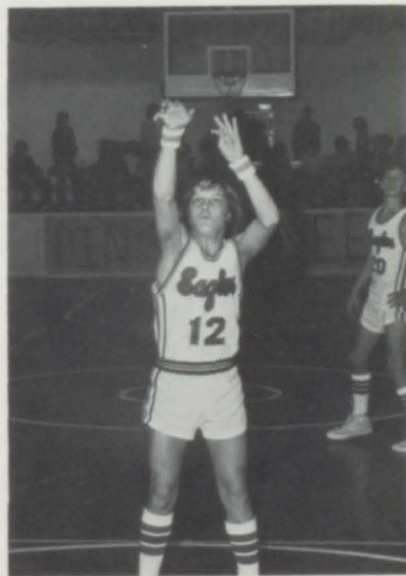

ABRA-KA-DAB-RA



HALT!

Baseball

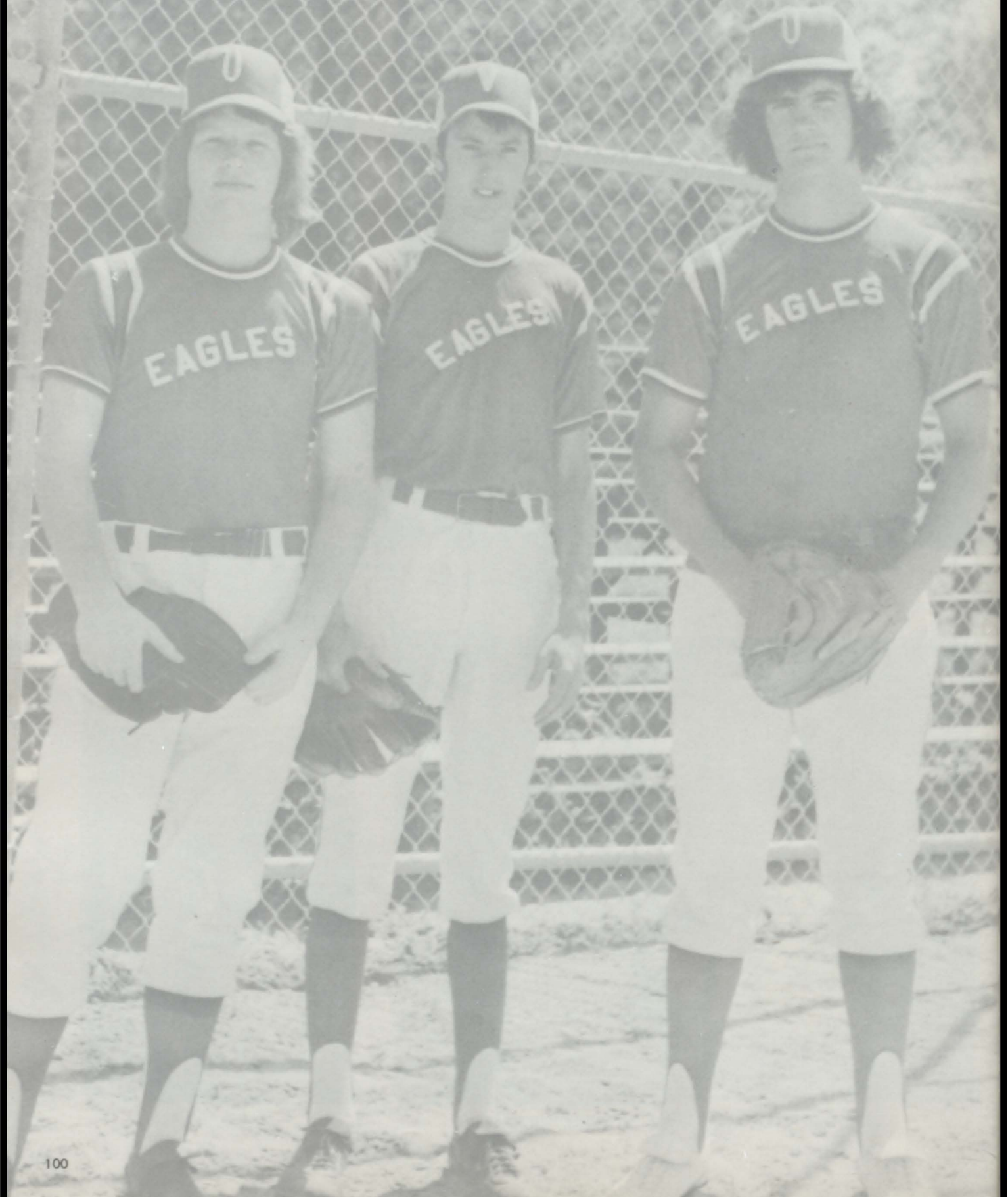

VHS Baseball

Cold Springs	L
Good Hope	W
Cullman	L
Falkville	W
Holly Pond	W
Holly Pond	L
Falkville	W
Fairview	W
Good Hope	W
Hanceville	W

COUNTY TOURNAMENT

Hanceville

COACHES:

Darrell Brock

Darrell Gay

1974-75



L-R: Coach Darrel Gay, Edward Thornton, Glenn Gingrich, Tommy Flanagan, Norman Adams, Bob Gingrich, Wayne Crutchfield, Greg Wrenn, Tony Graves, Coach Darrell Brock, ER - Pat Campbell, Keith Robison, Wayne Fields, Mike Graves, Byron Heaton, John Fields, Tommy Elliott.

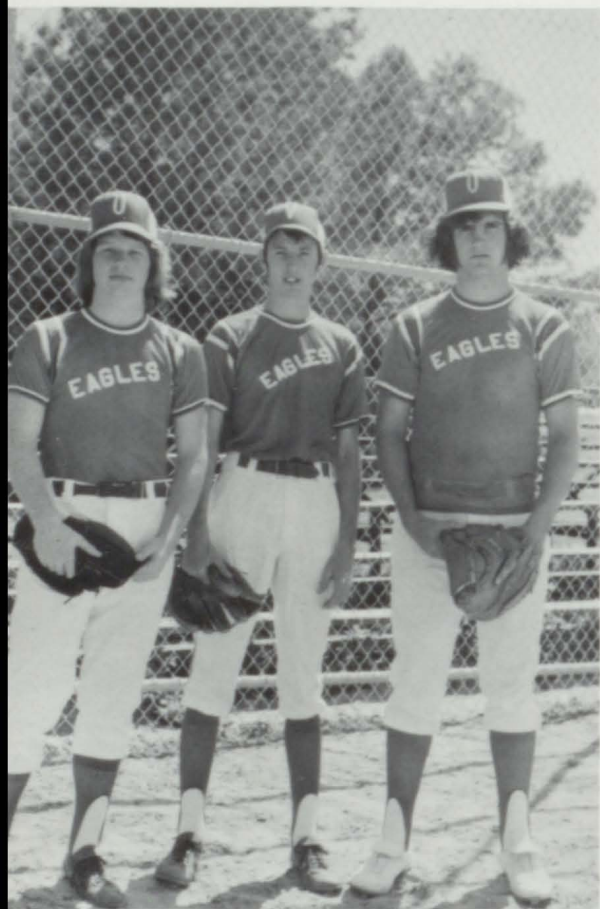

All County

Wayne Crutchfield

Norman Adams

All Star

Wayne Crutchfield

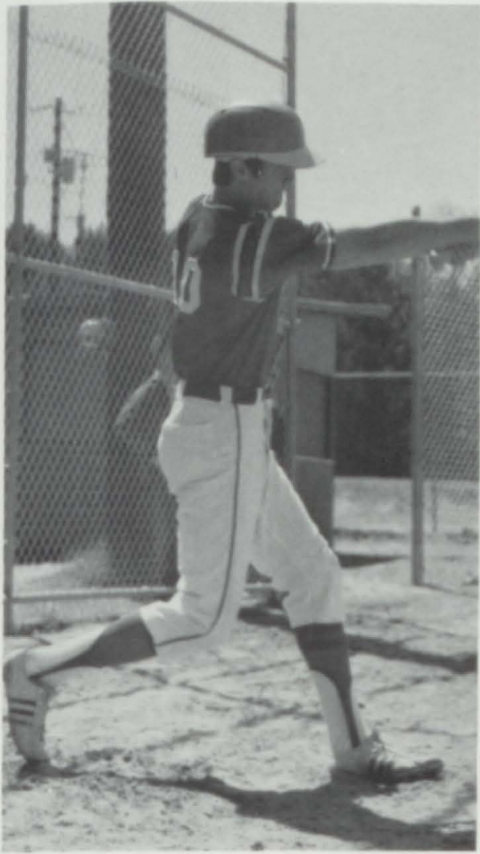

SLUGGER!

1
9
7
5



Any Time Now!



TAKE THAT!



SWOOSH!!!



"GOTCHA"



COM' ON!



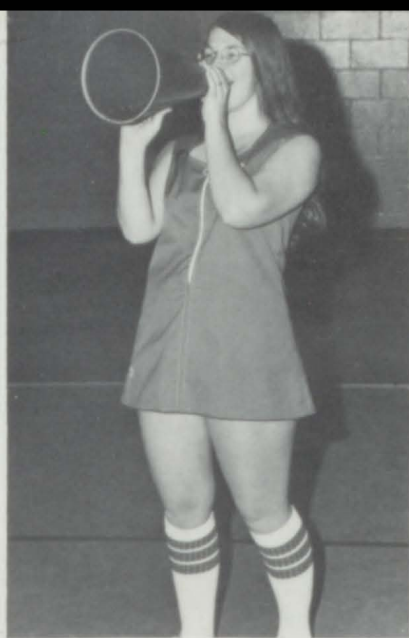

Kay Cole - Senior



Pam Gray - Head, Senior



Kathy Burns - Senior



Vania Shaffer - Soph.



Elaine Montgomery - Spon.



Melissa Wrenn - Junior



Ann Mabry - Junior

*Varsity
Cheerleaders
1975*



Renita Stevens - Mascot, Sr.



LEFT-RIGHT: Patti Nelson, Ellen Pollard, (Mascot), Ann Copeland, Judy Kelley, Judy Gay, Head, Mary Drake.



Sponsor: Paula Bartlett

Jr. High Cheerleaders

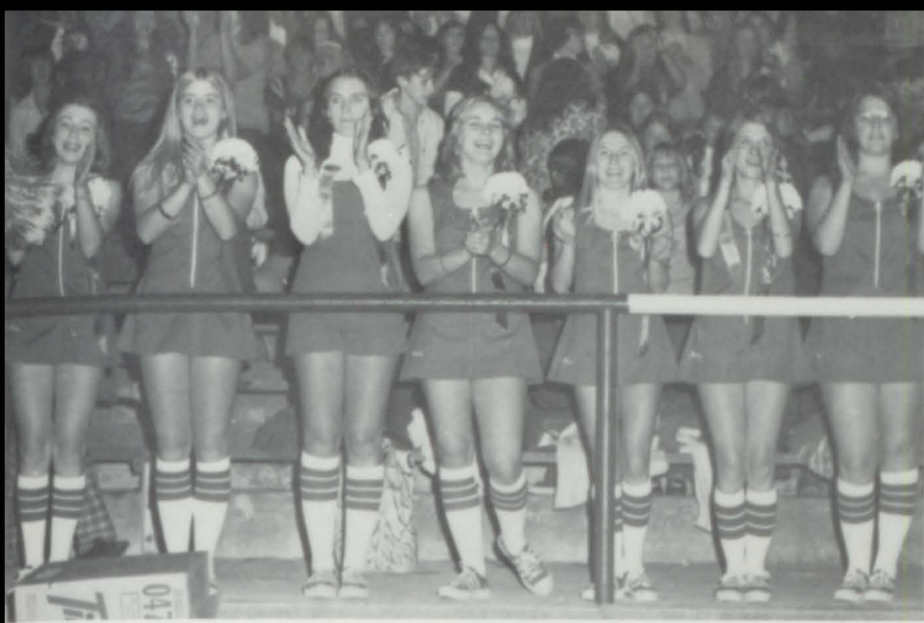

Oh my goodness!!! He's taking our picture!



Yea!! I did it!!!



Hallelujah!!!



Knockem' dead big red.



We've got spirit!!!



We've got legs!?!

Hey y'all, get ready, he's doing it again!!!





BR, LR: Deborah Turney, Sheila Johnson, Kathy Oakley, Kay Cole, Sandra Dodson, Sandy Weems, Paula Bartlett (sponsor). FR: Dinah Drake, Pattie Hill, Debbie Goodlett, Debbie Calaway, Bonnie Kilgo, Melinda Gregory.

*Girls
Volleyball
Team*

Srs.

*Deborah Turney
Kathy Oakley
Kay Cole
Sandra Dodson
Sandra Weems
Debbie Calaway
Bonnie Kilgo*



BR, LR: Rhonda Knight, Kay Cole, Kathy Oakley, Debbie Calaway, Sheila Johnson, Elaine Montgomery (sponsor). FR: Deborah Turney, Renita Stevens, Rene Maddox, Judy Gay, Patti Hill.



Girls Softball

Srs.

*Deborah Turney
Kathy Oakley
Kay Cole
Debbie Calaway
Renita Stevens*



BR, LR: Elaine Montgomery (sponsor), Janet Foshee, Barbara Stewart, Ricky Corley, Wanda Knighten, Gary Stewart, Sandy Weems, Karen Pollard, Mary Horton (sponsor). FR: Deborah Turney, Dana Horton, Mascot, Pattie Hill.



Dana performs in a gymnastic show.

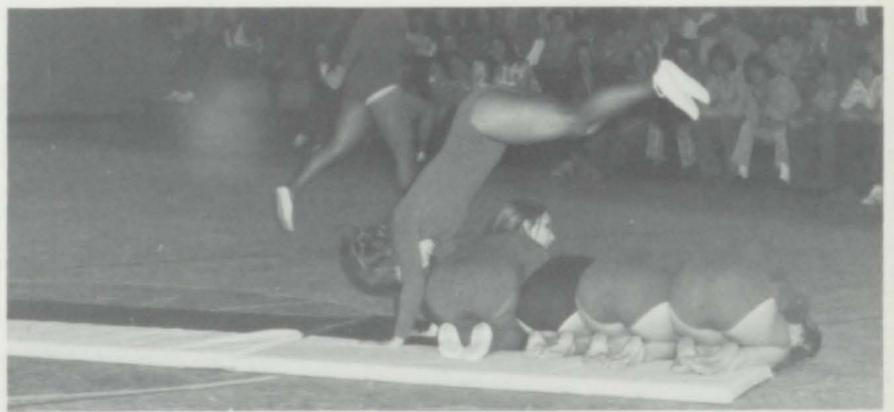

Everybody duck!!!

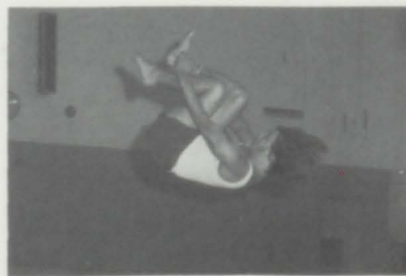

I wonder how long he can stay there???

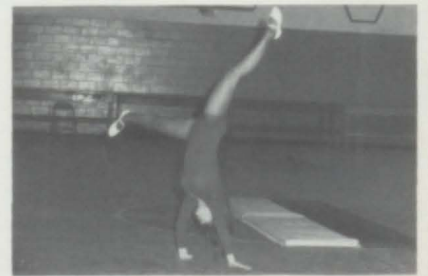

Pattie does a routine for the show also.

Band Banquet



The FIRST Flag Corp together for their LAST time.



Jill receives her award.



Wanda gets spirit trophy.



Mr. Hall receives a plaque of appreciation.



You're not gonna believe this, but!!!



Oh my heavens!!!



Patti receives an award also.

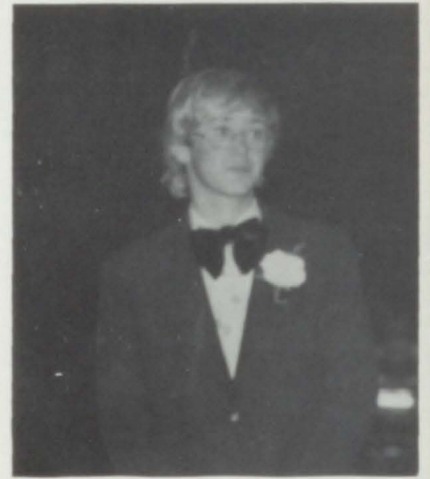

*O
R
G
A
N
I
Z
A
T
I
O
N
S*



Lantry Brandon
PRESIDENT



Mancil Self
VICE-PRESIDENT



Renita Stevens
SECRETARY

*VHS
Student
Council*



Laura Whitman
TREASURER



Pam Ivy
CHAPLAIN



Sponsors:

Mrs. Pat Grier



John Hasenbein



*Sr.
National
Honor
Society*



OFFICERS: President, Carolyn Dye; Vice-President, Deborah Turney; Secretary, Kathy Oakley; Treasurer, Sandra Dodson.





Mu Alpha Theta



SEATED: Kathy Oakley (Pres.), Debra Runge (V. Pres.). STANDING: Deb Turney (Secretary), Kay Cole (Treasurer), Carolyn Dye (Reporter), Billy Ray (Sponsor).



Pinnacle 1974-75

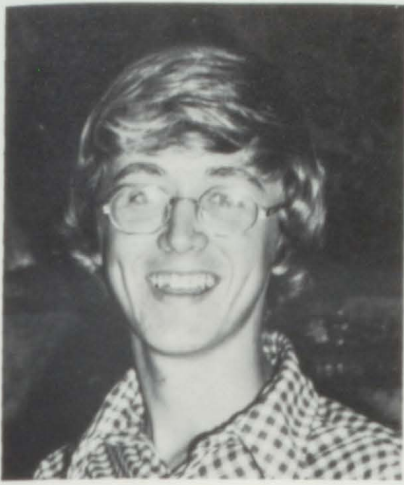

Mancil Self
Editor

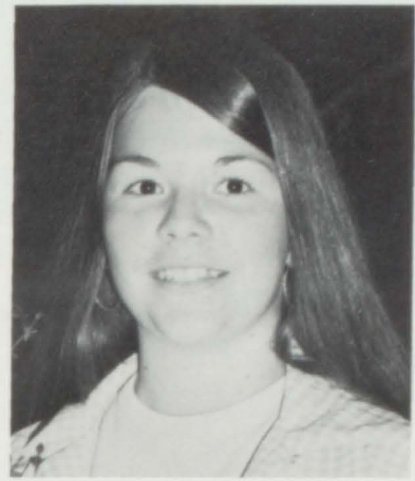

Kay Cole
Business Manager

*E
d
i
t
o
r
s*



Kathy Oakley
Classes



Sandra Dodson
Photographer



Carolyn Dye
Organizations

Glenda Shaffer
Activities



Deborah Turney
Sports

Vinemont



1975 Band



Woodwinds

CLARINETS

Sharon Davis
Kim Clark
Theresa Denney
Susan Sims
Charlene Murray
Michele Mayhall
Anita Montgomery
Lisa McClain
Shan Cochran
Vanessa Dye (Alto)
Susan Eubanks
Ellen Chevront (Bass)



FLUTES

Martha Heard
Janet Sims
Sandra Thornton
Anita Butler

BASSOON

Jill Parker

OBOE

Alane Drake



SAXOPHONES

Greg Duke (Alto)
Ray Horton (Alto)
Kathy Hart (Alto)
Kathy Caldwell (Tenor)
Dinah Drake (Tenor)
Joan Townsend (Alto)
Jeff Oden (Alto)





Brass

CORNETS

Victor Banks
 Sandra Dodson
 Carolyn Dye
 Timmy Moore
 Kent Butler
 James Webb
 Chris Clark
 Greg Ponder



TROMBONES

Keith Turney
 George Palmer
 Chris Edmondson
 David Denney
 Kuen Drake

FRENCH HORN

Mark Whitman

BARITONE

Gerald Spearman

TUBAS

Tony Moore
 Benny Ertle



PERCUSSION

Dennis Hall
 Chris Ponder
 Greg Lipham
 Randy Nelson
 Mike Palmer



BAND OFFICERS FOR 1974-75: Vice-President - Alane Drake, President - Sandra Dodson, Secretary - Carolyn Dye, Vice-Secretary - Anita Montgomery, Band Manager - David Denney, Treasurer - Dinah Drake.



Flag Corps for 1974-'75



Cyndy Brandon



Wanda Knighten
FEATURE TWIRLER



Karen Pollard



Kathy James



Cathy Pope



Pam Johnson



Deborah Turney
CORPS CAPTAIN



Laura Whitman



Rhonda Knight



Mary Brown



Renee Maddox



Carla Maddox
ALTERNATE



Regina White

Medical Careers Club



Darrell Brock
Sponsor



OFFICERS: Sandra Dodson (President), Debra Runge (Vice-President), Sheila Johnson (Secretary), Carol Young (Treasurer), Laura Whitman (Reporter).

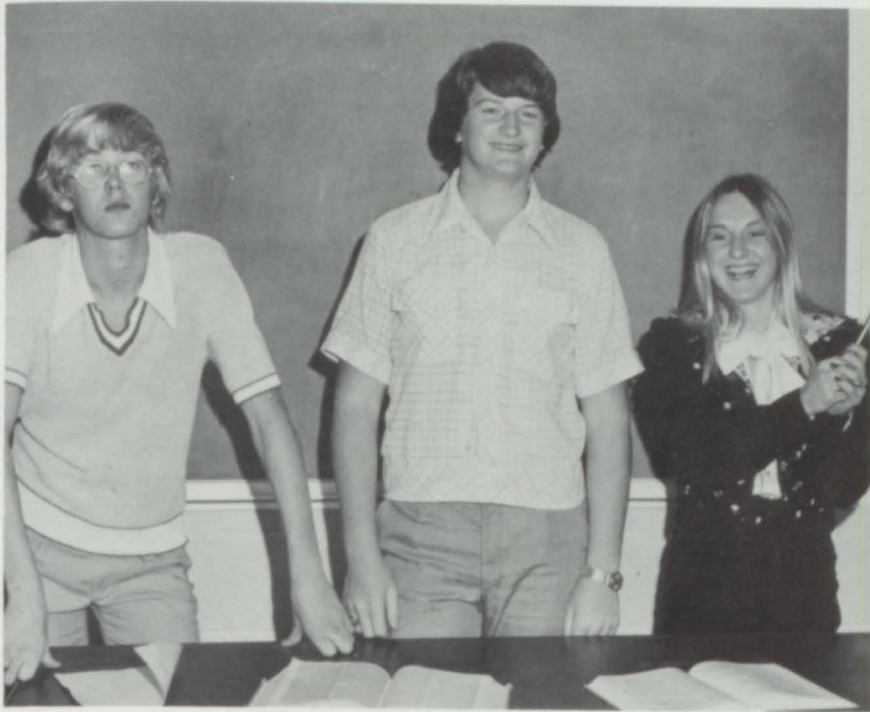

President: Mancil Self
Vice-President: Craig Wilhite
Secretary: Pam Gray



Sponsor: Patricia Grier

*Future
Teachers
of
America*



Youth for Christ



President: Kenneth Brown, V. President: Sheila Johnson, Secretary: Pam Adams, Pianist: Debbie Demonio, Song Leader: Kathy Oakley



Youth Trio from Longview Church of God

Sponsor: Ethel Howard



Rev. Wainscott leads the Longview Church of God Youth Choir.

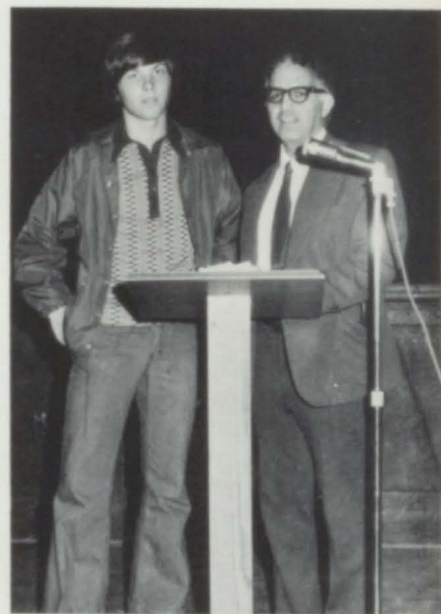

Dr. Del Veccio talks to the student body.

*Sr.
Library
Club*

*Sponsor:
Ethel Howard*



President: Jo Ette Dingler
V. President: Susan Eubanks
Secretary: Ginger Frederick (not pictured)
Treasurer: Kathy Goings





*“V”
Club*

*Sponsors:
Coach Hue Lee Adams
Coach Doug Lewey*

President - Billy Tidwell, V. President - Willie Johnson, Secretary - Ann Mabry, Treasurer - Lisa Wren





President Kathy Pope

Pep Club



V. President Laura Whitman



Secretary Wanda Knighten



Sponsor Paula Bartlett



Auto and Safety Club



Sponsor: Michael Murphree



President: Debbie Goodlett; Vice-President: Alane Drake; Secretary: Sherry Reid (not shown); Treasurer: Connie Davis



FHA

*Sponsor:
Jane Frutiger*

President - Regina Ray; Vice-President - Barbara Goings (not pictured); Secretary - Deborah Runge; Treasurer - Regina White; Chaplain - Nancy Adams; Reporter - Jo Ette Dingler; Recreation Leader - Libby Bush; Historian - Wanda Knighten; Parliamentarian - Melinda Thompson





SPONSOR: Lachlan Powell



Insignia

Kathy Caldwell, co-editor; Robin Thompson, Secretary; Kathy Mewbourn; Circulation Manager Charles Johnson.





*CETA
Club*



Elton Hall

*Office
Workers*





Boys 4-H

Officers:

*Sponsor:
Talmadge Smith*





Girls 4-H

OFFICERS: President: Deb Turney, V. Pres.: JoEtte Dingler, Sec. and Treas.: Sandra Bradford, Reporter: Shan Cochran, Song Leaders: Minida Livingston and Dinah Drake.



Sponsor:
Dorothy Hall



*J
r.*

*L
i
b
r
a
r
y* *C
l
u
b*



OFFICERS: Tommy Waldrop, Laura Weems, Starlene MeElroy and Ann Copeland.

Sponsor: Ethel Howard





*Jr.
National
Honor
Society*

Sponsor: Darrell Maddox

OFFICERS: President - Cyndy Brandon; Vice President - Keith Robinson;
Secretary - Rhonda Knight; Treasurer - Pam Adams



5th Grade

*Sponsor:
Barbara
Hinkle*



*Elementary Girls
4-H*



6th Grade

*Sponsor:
Imogene
Howard*



5th Grade

*Sponsor:
Mr. Berry*

*Elementary Boys
4-H*

6th Grade

*Sponsor:
Myra
Goodwin*





Elementary Student Council



*Sponsor: James
Howard*





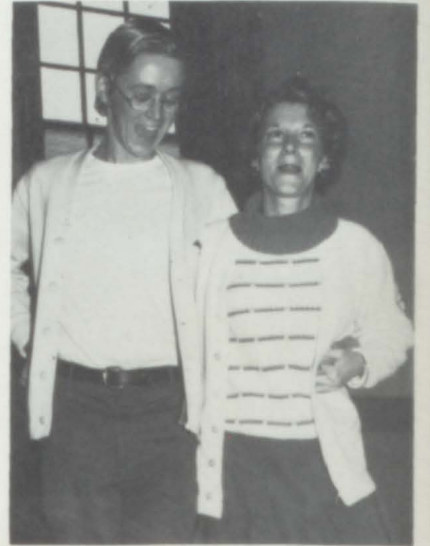
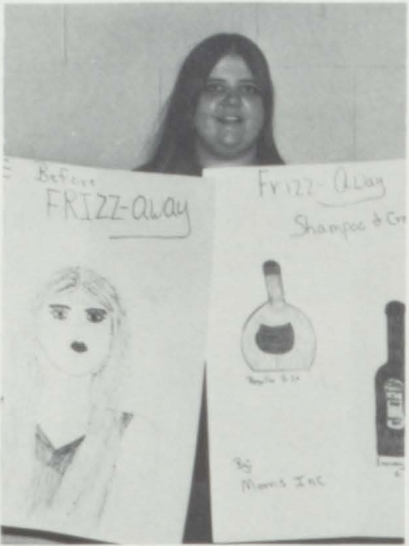

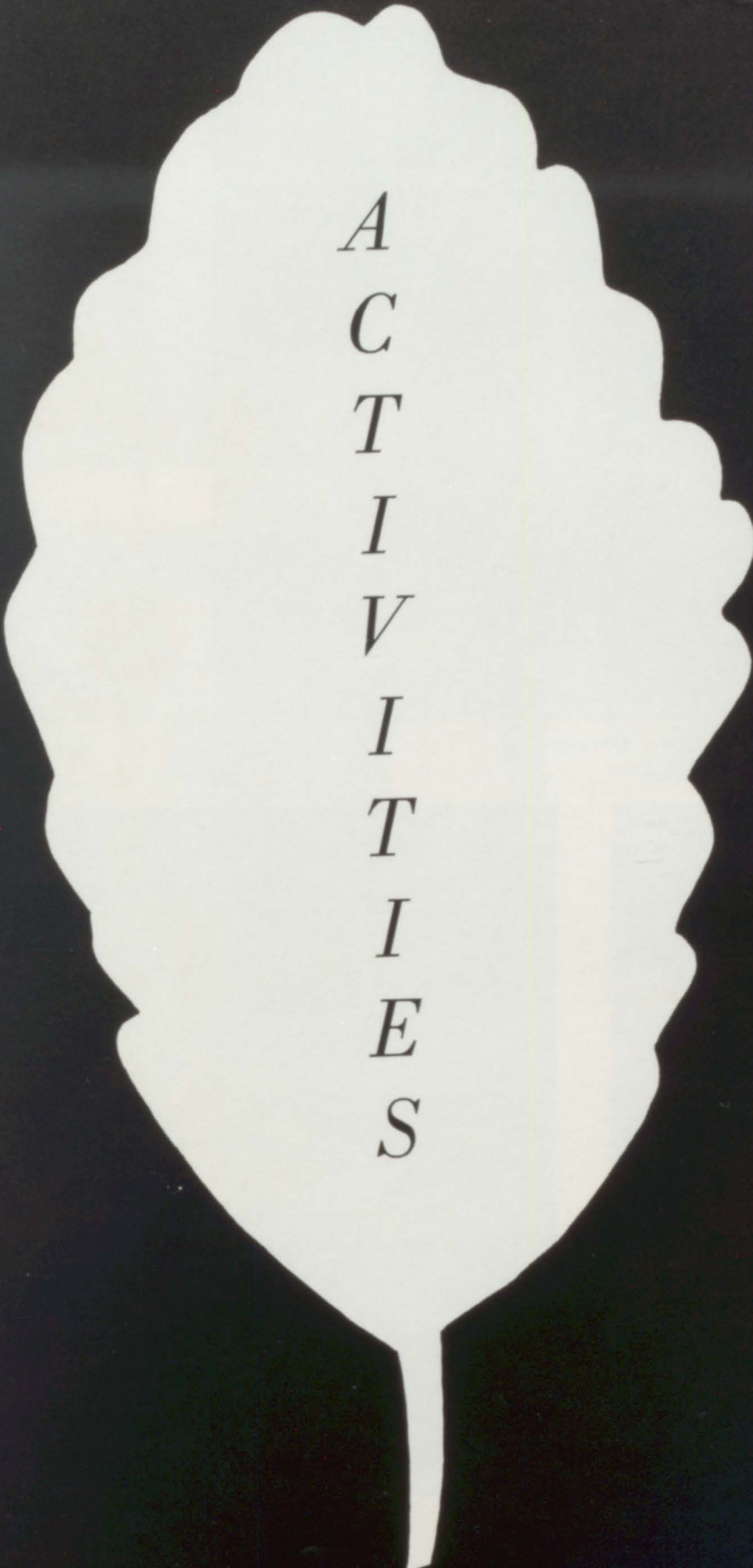

*A
C
T
I
V
I
T
I
E
S*

Homecoming 74-75



Got cha!



Homecoming Bonfire



A Phillips Dummy



And the band played on.

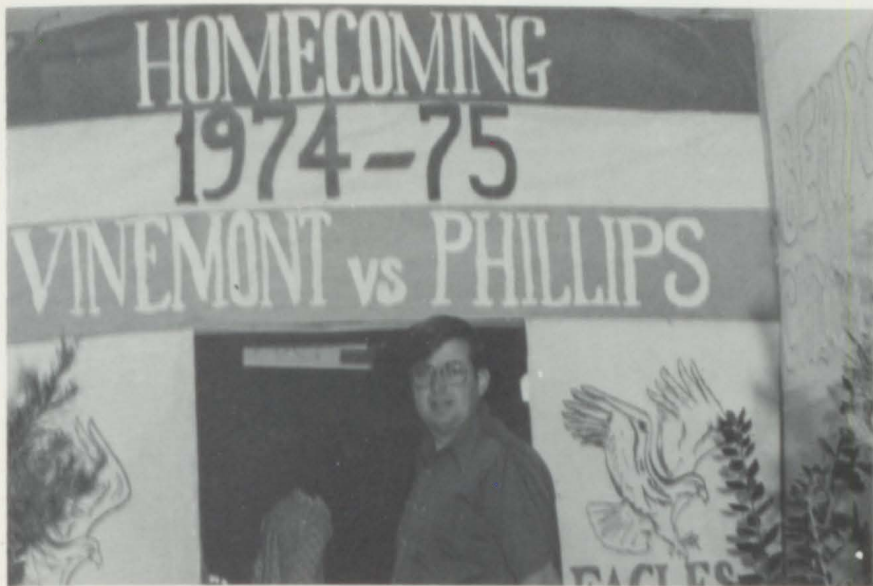

And you call yourselves adults!

Homecoming



FROM LEFT TO RIGHT: Ellen Pollard, Gregg Wrenn, Barbara Goings, Kenneth Brown, Glenda Shaffer, Billy Kelly, Patti Hill, Daymond Monk, Vicki Vance, Donald Flanagan.



Timothy Nichols and Christi Rauch.

Queen and Court



Fair Representative



Miss Wanda Knighten



Senior Play



Prompters, stagehands and painters . . .



Did a Popoff sneak in?

"A Feudin' Over Yonder"



The musicians are here!



Don't ya thank it's about time we thought bout gettin' hitched agin?



TOE JAM!!!



I wonder if Izzie 'll still be able ta get hitched.



This be the most queer weddin' we ever been to!



Willie! Be ya hurt?



Shoes be important at a funeral but they important at a weddin' too.



Let's have some square dancin'!



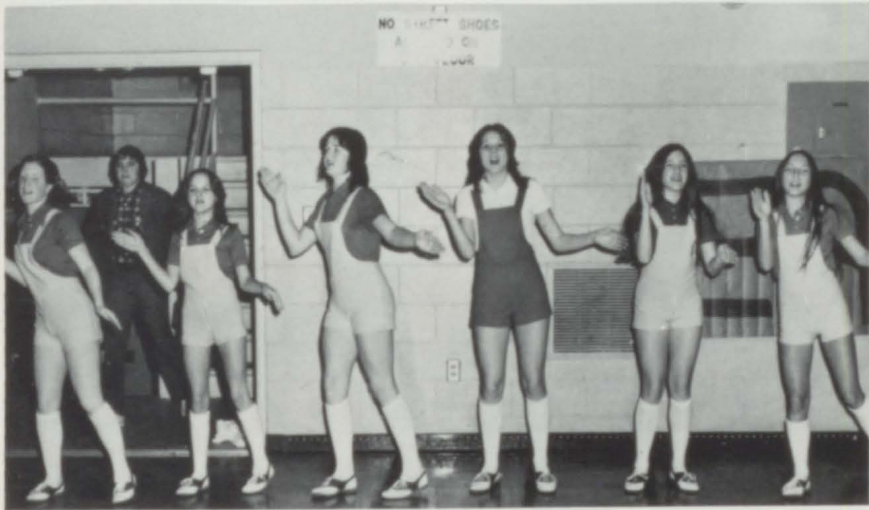



Little Miss Vinemont



FROM LEFT TO RIGHT: Shannon Joyce Nesmith, second runner-up; Cynthia Ann Hunt, winner; Jennifer Paige Nix, first runner-up PRE-SCHOOL DIVISION.



FROM LEFT TO RIGHT: Tracie Yvette Hill, second runner-up; Jennifer McGriff, winner; Tonia Hand, first runner-up JUNIOR ELEMENTARY DIVISION.



FROM LEFT TO RIGHT: Tammy Murphy, second runner-up; Cindy Carter, winner; Bethany Brandon, first runner-up SENIOR ELEMENTARY DIVISION.



Cynthia Ann Hunt



Jennifer McGriff



Cindy Carter

Jr. Miss Vinemont



TOP FIVE: Tammy Warnke - Jr. Miss Vinemont, Ann Copeland - 1st runner-up, Laura Weems - 2nd runner-up, Sandy Rutledge - 3rd runner-up, Tina Lieghber - 4th runner-up.



TOP TEN: Tammy Warnke, Regina White, Judy Gay, Sandy Rutledge, Ann Copeland, Tina Lieghber, Susan Eubanks, Robin McLeroy, Laura Weems, Ellen Pollard.

Pageant

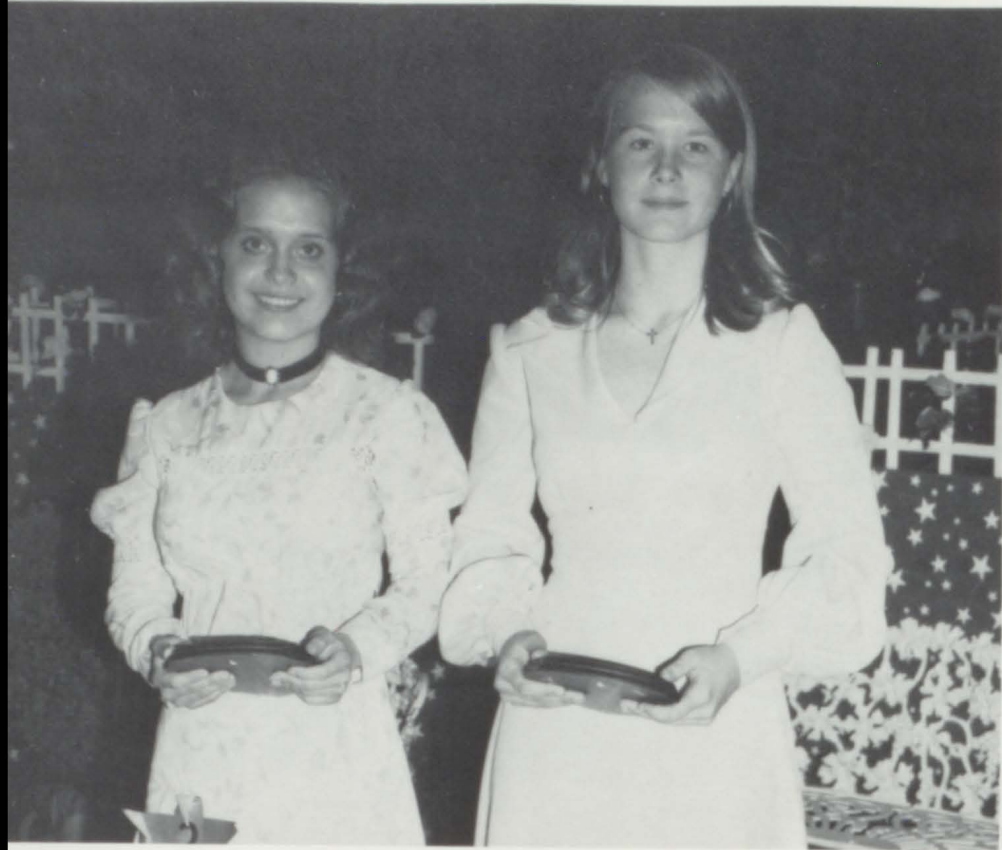

Rhonda Knight - Sr. Miss Congeniality, (right) Sandra Phillips - Jr. Miss Congeniality (left).



Mistress of Ceremonies - Kay Cole, Master of Ceremonies - Lantry Brandon



Tammy Warnke - 1975 Jr. Miss Vinemont



Cindy Brandon last year's Jr. Miss crowns this year's Jr. Miss Tammy Warnke.

Miss Vinemont



TOP FIVE: Renita Stevens - 3rd runner-up, Pam Ivey - 2nd runner-up, JoEtte Dingler - Miss Vinemont, Mary Brown - 1st runner-up, Phyllis Kent - 4th runner-up.



TOP FIFTEEN: JoEtte Dingler, Phyllis Kent, Sonja Corley, Pam Ivey, Renita Stevens, Nancy Ray, Debbie Goodlet, Mary Brown, Donna Pipkin, Pam Johnson, Cathy Pope, Ann Mabry, Wanda Knighten, Vania Shaffer, Deborah Runge.

Pageant



1975 Miss Vinemont
Joette Dingler



Fair Queen Representative -
Susan Teague



Happiness is . . .!!!



*B
a
n
d
B
a
n
q
u
e
t*





*“Jr.” “Sr.”
Prom*

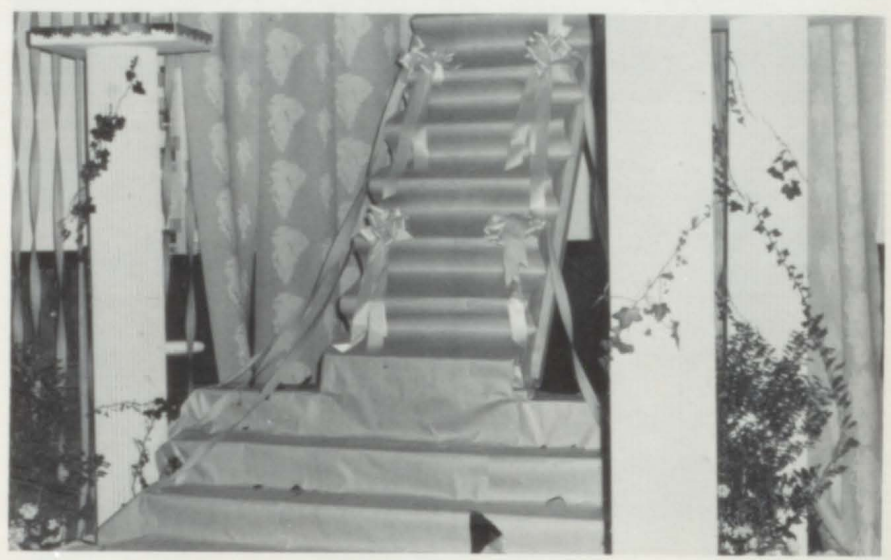



1968
1969
1970



Honors and Awards

Carolyn Dye - John Philip Sousa Band
Award



Kathy Day and Cary Montgomery - Good
Citizenship Award



Benny Ergle - Band Leadership Award





Graduation "75"

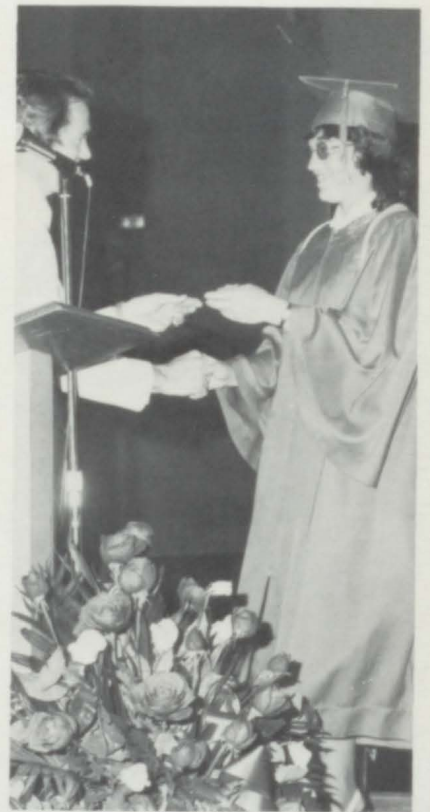

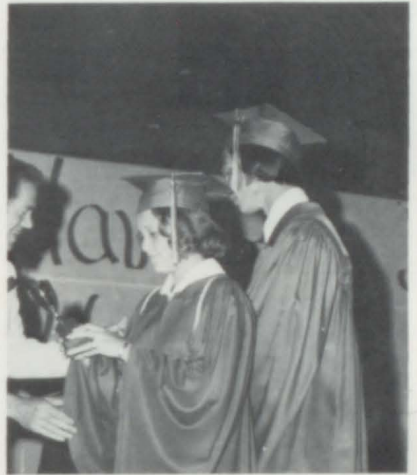
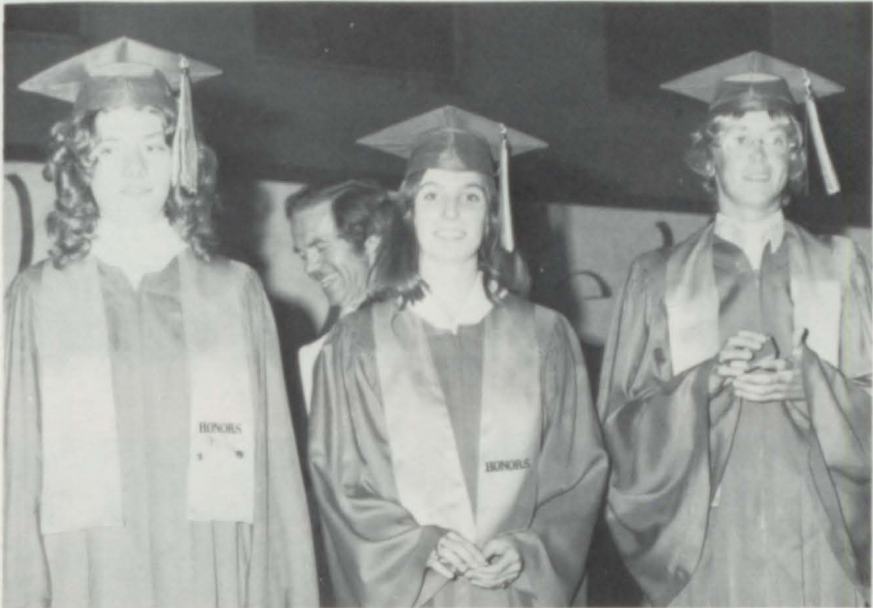
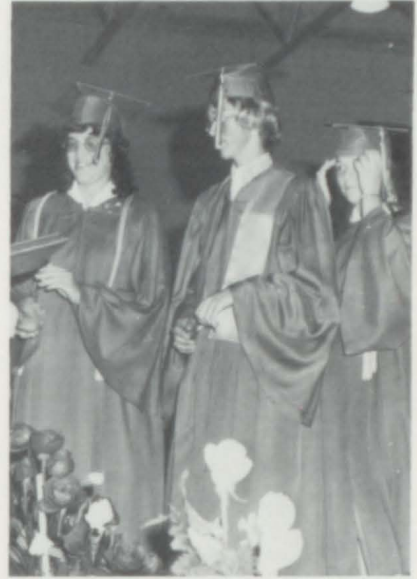

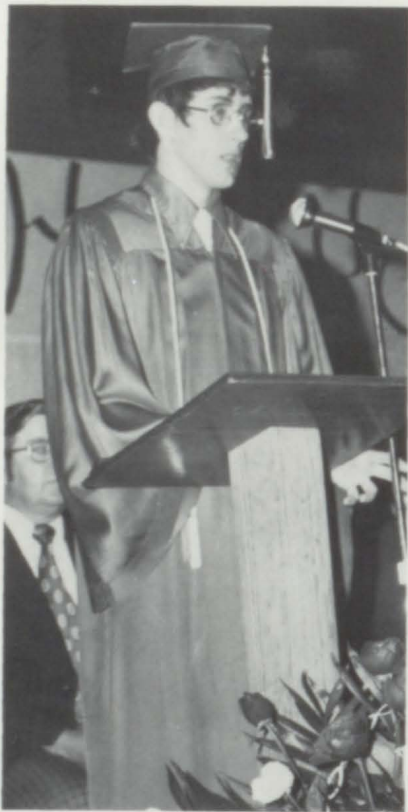
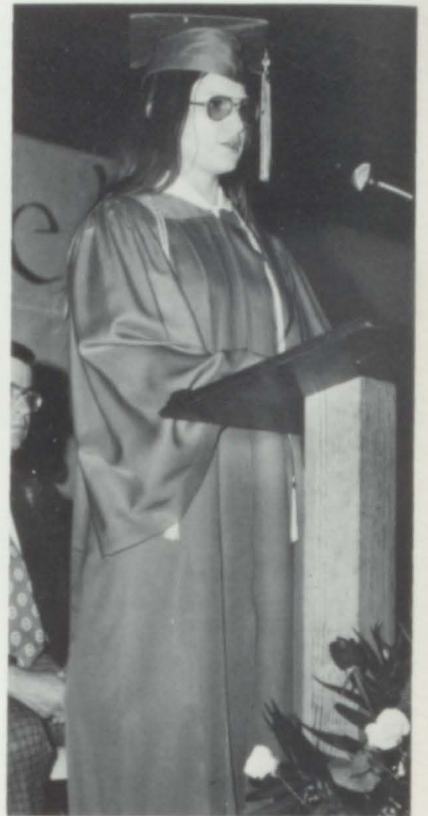
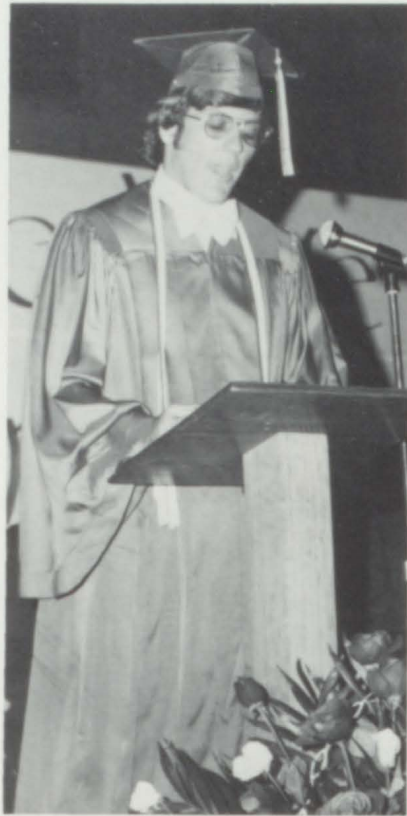

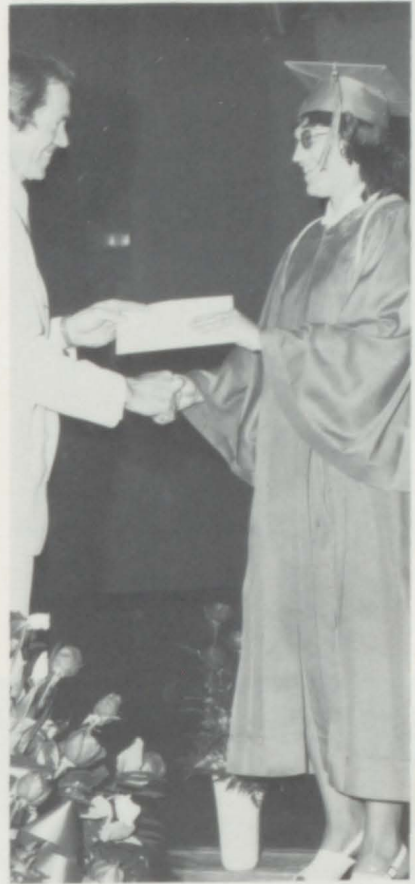



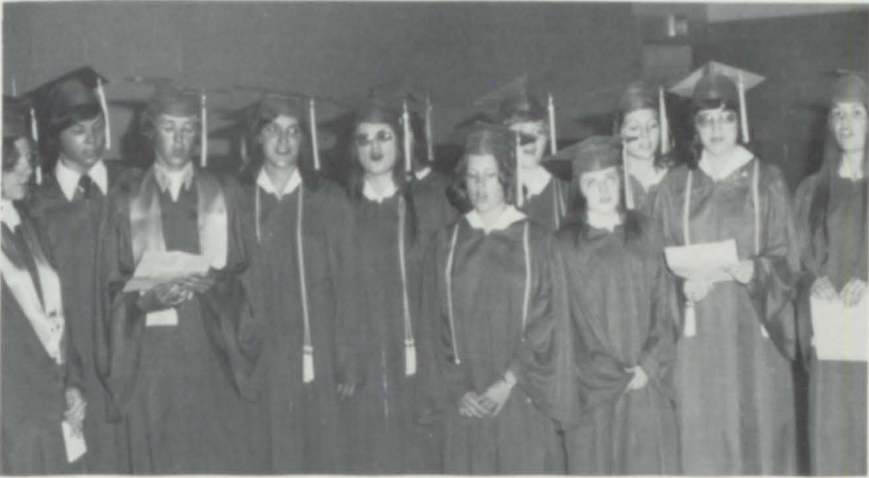



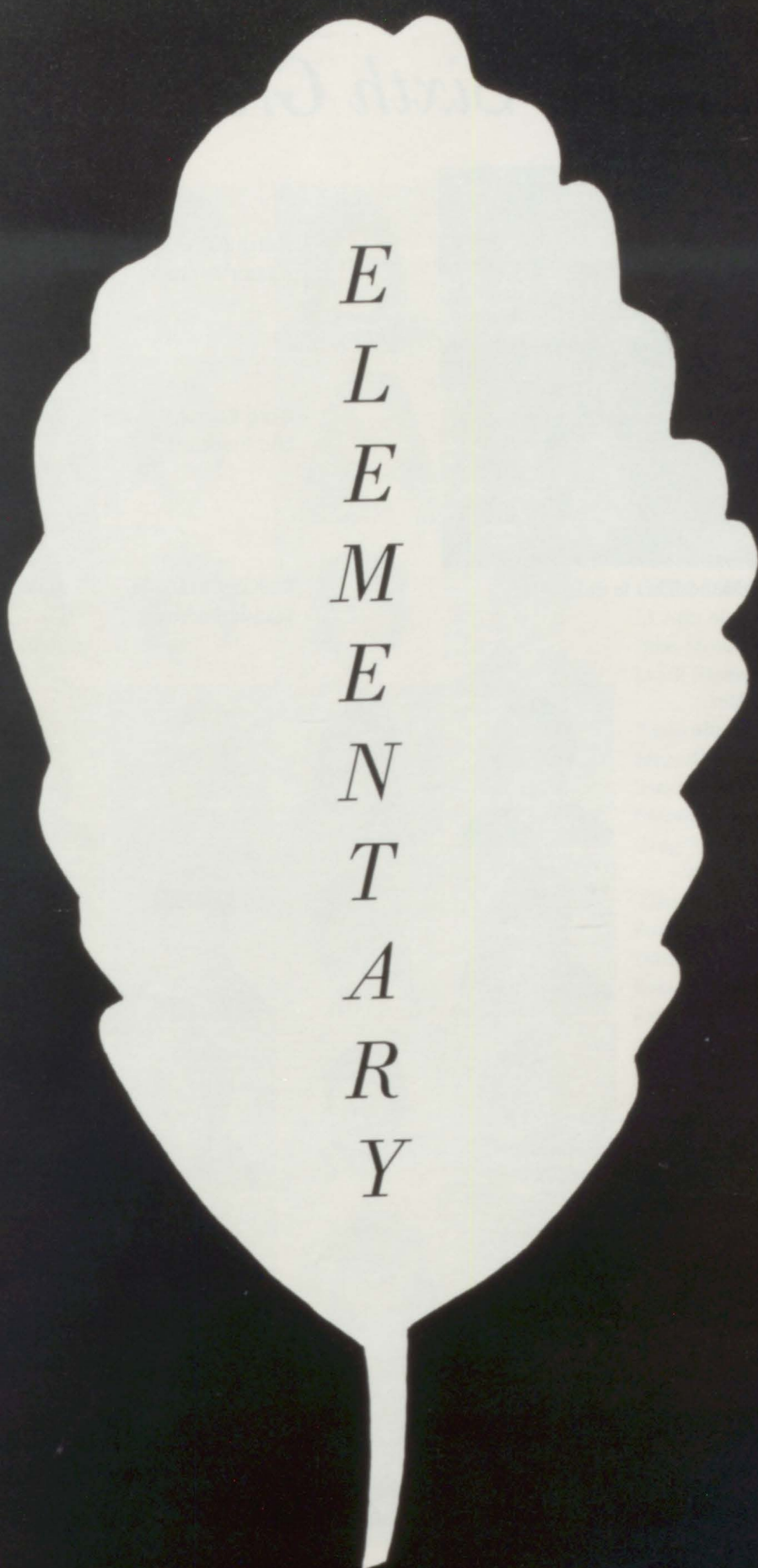

*E
L
E
M
E
N
T
A
R
Y*

Sixth Grade



Man, Oh Man! This is dullsville.

Keith Bagwell
Victor Banks



Greg Bentley
Lee Bradford



Bethany Brandon
Wanda Busbey



Kent Butler
Sharon Cagle
Robert Curvin
Connie Davis
Sherry Dean



Rickey Downs
Beverly Drake
Tommy Drake
Greg Duke
Sherry England



Greg Givens
Ronald Goeller
Stark Greer
Markus Gregory
Wes Grissom



Elwin Guthrie
Kathy Hart
Beth Higdon
Keith Hoffman
Linda Jones



Sandra Jones
Lyndon Knight Jr.
Kathy Knighten
Judith Kritner
Timmy Leigeber





Kelly Lindsey
Todd Lindsey
Steve Loyd
Tammy Mabry
Billy Marlow



Robin Mayhall
Jeannette McBrayer
Lisa McClain
Stacy McElroy
Phillip McGuyre



Sheila McKenzie
Debbie McQuillin
Jo Ann Monk
June Monk
Mark Montgomery



Tammy Murphy
Janet Netherton
Jerome Oden
Brenda Parker
Greg Ponder



Tina Ponder
Rodney Ray
Danny Reeder
Robert Reynolds
Ricky Rice



Bentley Robison
Matthew Roland
Terri Runge
Sherell Rutledge
Rodney Shikles



Johnnie Spearman
Judy Stephens
Sidney Stevens
Barbara Stinson
Danny Timmons



Nathan Thomas
Rose Mary Thomas
Linda Townsend
Jerry Townson
Keith Turney

Albert Warnke
 Patricia Watwood
 James Webb
 Jeffrey White



Charlene Wilhite
 Jacklene Wilhite
 Jeff Williams
 Sherry Wood



Mike Wynn
 Timothy Wynn
 Pam Yarbrough
 Loriann Young



NOT SHOWN: Cheryl Dinkle
 Wayne Dinkle
 Allen Duke
 Jellethia Jacobs
 Sherry Lish
 Lavevne Pitts
 Lisa Vance



This the funniest lunch we've had all week!



Fifth Grade



Darlene Aday
Mike Aderhold



Mike Baggett
Kenny Bagwell



Kathy Blackwood
Janía Breedwell



Perry Brown
Terry Brown



Shelia Cadle
David Caldwell



Ta! Da! Here I am!



Time Carnes
Gail Cheatwood
Renay Childers
Keith Chumley
Karen Clark



Pam Cooper
Chris Cornelius
Cindy Couch
Steven Crutchfield
Robin Demonia



Kim Dingle
Wanda Drake
Whit Drake
Pat Eargle
Lori Edmondson

Mark Eidson
 Pam Elms
 Sandy England
 Ronnie Gregory
 Max Grissom



Lola Hailles
 Brenda Hagood
 Rusell Harbison
 Aaron Holmes
 Willard Johnson



Randy Kennedy
 Martha Kritner
 Rebecca Lawrence
 Scotty Lee
 Myron Mann



Bobby Mayhall
 Anthony McClanahan
 Jewel McDaniel
 Marsha McGuyre
 Lynn McNees



Monica Miller
 David Mooney
 Gilly Mullen
 Tammy Murphree
 Jonathan Oden



Debbie Parker
 David Partain
 Robin Patrick
 Jerry Pope
 Travis Pope



Robin Preston
 Kay Price
 Karen Prince
 Geneah Ray
 Sandra Ray



Mellissa Ricks
 Blanche Ridgeway
 Tamarai Roberts
 David Runge
 Tammy Runge



Fourth Grade



Robbie Sandlin
Pattie Swafford
Anita Taylor
Keith Thompson
Kimberly Wainscott



Teresa Walker
Lance Weaver
Sherry Wix

NOT SHOWN:
Jeff Hill
Tammy Jacobs
Jerry Persall
Tony Lish
Randy Wyatt



Boys will be boys! Won't we?



Fourth Grade



Cheryl Aday
Dora Bagwell



Teresa Bagwell
Rhonda Bailey



Michael Barker
Diann Blackwood
Gina Bolzle
Diane Bovey



Deanna Bradford
Lynn Bradford
Tim Bradford
Beverly Brandon



Annette Brown
Kimberly Brown
Craig Burns
Cynthia Carter
June Connell



Terri Connell
Melissa Crutchfield
Zaine Cupp
Belinda Denton
Douglas Drake



Jackie Drake
John Elliott
Paul England
Vickie Fowler
Gary Garmon



Elvin Guthrie
Kelly Greene
Lisa Haynes
Jeffery Hale
Regena Haynes



Third Grade



Michael Haynes
Donald Hebert
Cathy Hill
Janet Hill
Charlene Holmes



Dana Horton
Wade Huffstutler
Keith Howell
Leigh Anne James
Lisa James



Julie Johnson
Dallas Lindsey
Ricky Mewborne
Sherry Mewbourn
Buford McCormick



Nicky McClendon
Mary Jane Oden
Laura Palmer
Tracy Phillips
Terry Pope



Doreen Powell
Alan Ray
Dewana Reeves
Jewelene Reno
Theresa Rodgers



Jim Simpson
Suzanne Smith
Stanley Stevens
Raymond Stewart
Stanley Tankersley



Tyrone Tanner
Harold Tapscott
Leslie Thomas
Cynthia Wainscott
Donald Warnke



Allen Watwood
John Whaley
Kent Williams

Third Grade



Geneva Bagwell
Tammy Bagwell



Jo Blevins
Alicia Buckelew



April Burke
Debra Cheatwood



Katrina Connell
Rodger Copeland
Sharon Crutchfield
Phillip Davenport
Tracy Derrick



Barry Dingler
Tammy Dye
Jeffery Eargle
Todd Ergle
Carl Evans



Laura Fannin
Michael Fowler
Ann Garmon
Randall Gill
Deb Glover



Robin Godfrey
Kerry Graves
Jeff Greene
Brian Grier
Lisa Grimmatt



Chad Heaton
Tammy Hafer
Tammy Hale
Joseph Hanners
Carol Hill



Second Grade



Margaret Hill
Tracie Hill
Dennis Hoffman
Donna Hoffman
Tim Hurst



Tina James
Jan Kinney
Tommy Kritner
Renee Leigeber
Robert Maynard



Lydon Miller
Robin Mitchell
Ricky Moon
Jim Oden
Juanita Oden



Kevin Park
Eric Parker
Gary Parker
Sheila Parker
Sherry Pope



Sandra Powell
Brian Puckett
Brian Queen
Starlon Quick
Pamela Rauch



Carlotta Reeves
Felicia Roper
Norma Jean Ross
Denise Shields
Lee Smith



Thomas Smith
Tony Smith
David Smothers
Rhonda Spiegle
Britt Steele



Kevin Stencil
Bruce Still
Athin Tanksley
Nathin Tanksley
Robin Taylor

Tracy Thompson
Kim Townson
Leisa Walker
Melinda Walker
Matt Weems



Charlene White
Ted Wisner
Gerald Yarbrough
Michael Yarbrough



Don't look now but I think they're taking our picture.



OH! No! Look we is coming.



Second Grade



Stephen Adams
Johnny Bagwell



Mark Bently
Darrell Bradford



Carol Brown
Eddy Burks



Jennifer Cagel
Brian Caldwell
Neal Chandler
Phillip Cobbs
Stan Cochran



Laura Crocker
Angel Davenport
Kimberly Denton
Keith Drake
Natalie Drake



Kim Duke
Tim Dye
Jason Dyer
Trent Ergle
Julie Fields



Rebecca Flanagan
Eddie Floyd
Stanley Gay
Ronnie Gholson
Lonnie Godfrey



Anthony Hale
Kim Hart
Greg Haynes
Stefanie Hill
Brian Hollis



Darryl Hutson
 Steven Jennings
 Lucrecia Johnson
 Tech Johnson
 Tina Kelly



Tiffani Lipsey
 Sonya Mabry
 Mindy Martin
 Beth Ann Mayhall
 Jennie McCormick



Jennifer McGriff
 Joel McGuyre Jr.
 Ronnie McNees
 Perry Merritt
 Pam Mewbourn

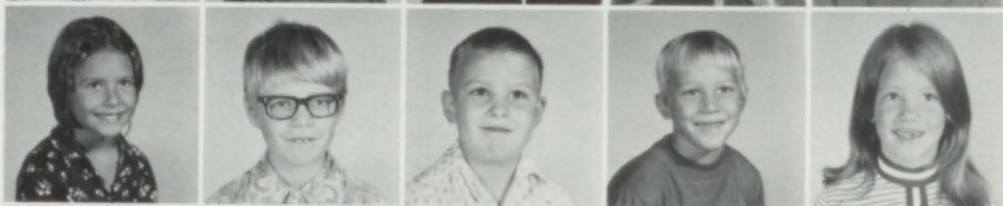

Nancy Mitchell
 Wade Moon
 Gregory Moore
 Tony Mooney
 Robert Netherton



George Oden
 Stacy Parker
 Penny Preston
 Shannon Quick
 Kathy Rauch



Mark Reeves
 Jeff Richter
 Regina Ricks
 David Rodgers
 Tony Slaten



Chris Smith
 William Stephens
 Dorothy Still
 Vickie Swafford
 Lisa Tankersley



Rhonda Tankersley
 Joyce Tilley
 Bonita Thompson
 Gena Walker
 Anthony Williams



First Graders



Donnie Williams
Leslie Wright

NOT SHOWN: Carol Long
David Lee McKenzie
Joe Webb

Look into my big brown eyes and
see what will happen.

Gosh! Just what I always wanted. My picture took eating this!



First Grade



Tina Ashley
Melinda Adams



Connie Bagwell
Lynn Bagwell



Dewayne Bagwell
Marsha Bailey



Jonathan Bailey
Douglas Batemon II



Allen Brooks
Timothy Carroll
Debra Cheatwood
Bridget Connell
Mary Connelly



Micheal Cooper
Rachel Crocker
Brent Cupp
Jimmy Drake Jr.
Amanda Elliot



Melissa Gholson
Belinda Gill
Christine Godfrey
Francis Godfrey
John Goings



Terry Graves
Edis Guthrie
Lori Hale
Tonía Hand
Randall Hanners





Shelia Hardyman
Michael Hembree
Robin Hollis
Michelle Hudgins
Dale Johnston



Tina Knighten
James Lane
Violet Lindley
Lester Malin
Perry Manous



Tony Marlow
Becky McClain
Melissa McClendon
Judy Morgan
Gilley Mullen Jr.



Katie Murphree
Brian Murphy
Kim Murphy
Crystal Murray
Timothy Nichols



Daron Park
Brent Partain
Jackie Pelow
Michael Ponder
Mark Prince



Bryan Rainwater
Krystal Rauch
Barry Ray
Kerry Ray
Larry Ray



Dina Reeves
Dawn Reno
Darryl Reynolds
Charles Roberts
Monica Rodgers



Shawn Roper
Kevin Schill
Douglas Schwan
Freda Smith
Lynne Smith

Betty Snow
 Kristina Stancil
 Rodney Sullins
 Nancy Tapscott
 Mary Ann Taylor



Dale Thompson
 Reggie Tolbert
 Tracy Veal
 Tina Wainscott
 Willard Waldrep



Evan Walker
 Kim Walker
 Lee Weaver
 Robert Whaley
 Kim Williams



Sandra Wix
 Jason Wren
 Anthony Yates



NOT SHOWN:
 Timmy Barnett
 David Fowler
 James Hagmore
 Michelle Repyneck

GEE! All we ever do is sleep!



Why is everyone being so bashful?



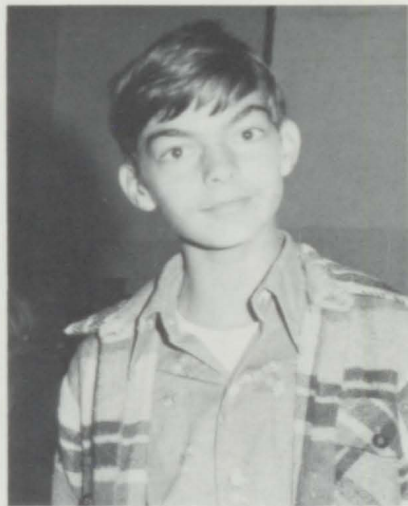

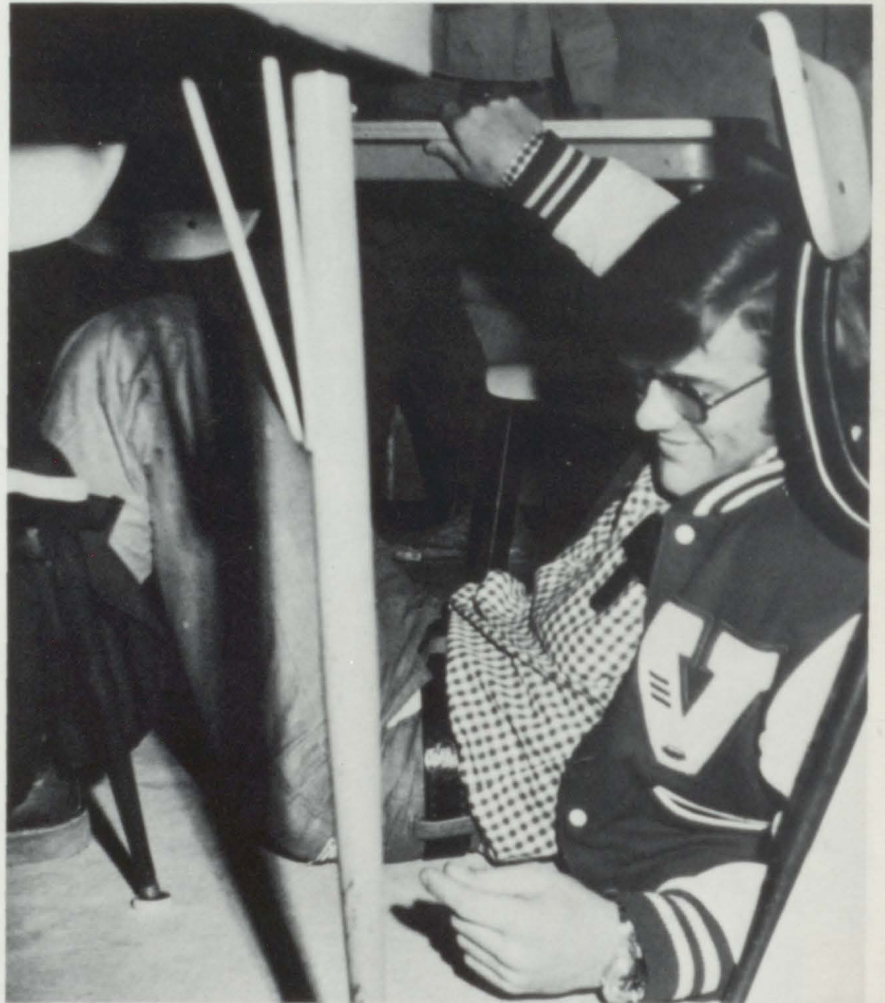
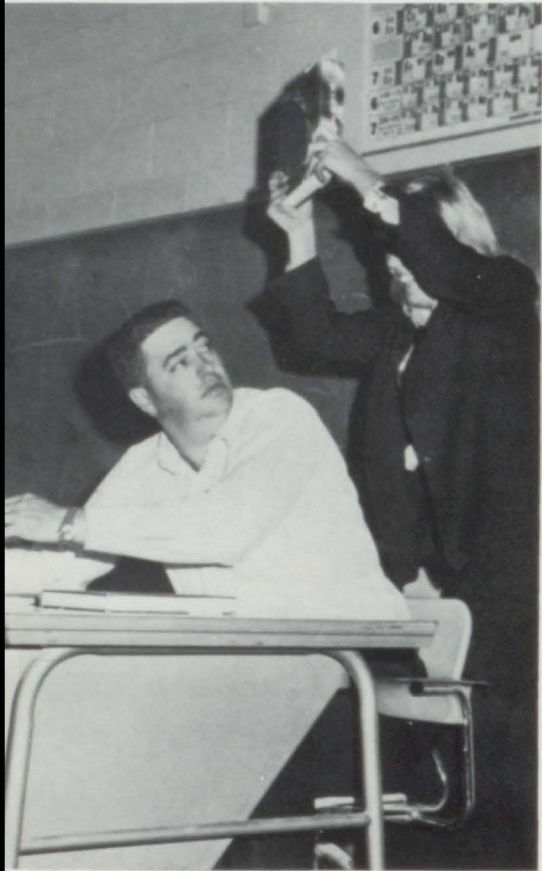

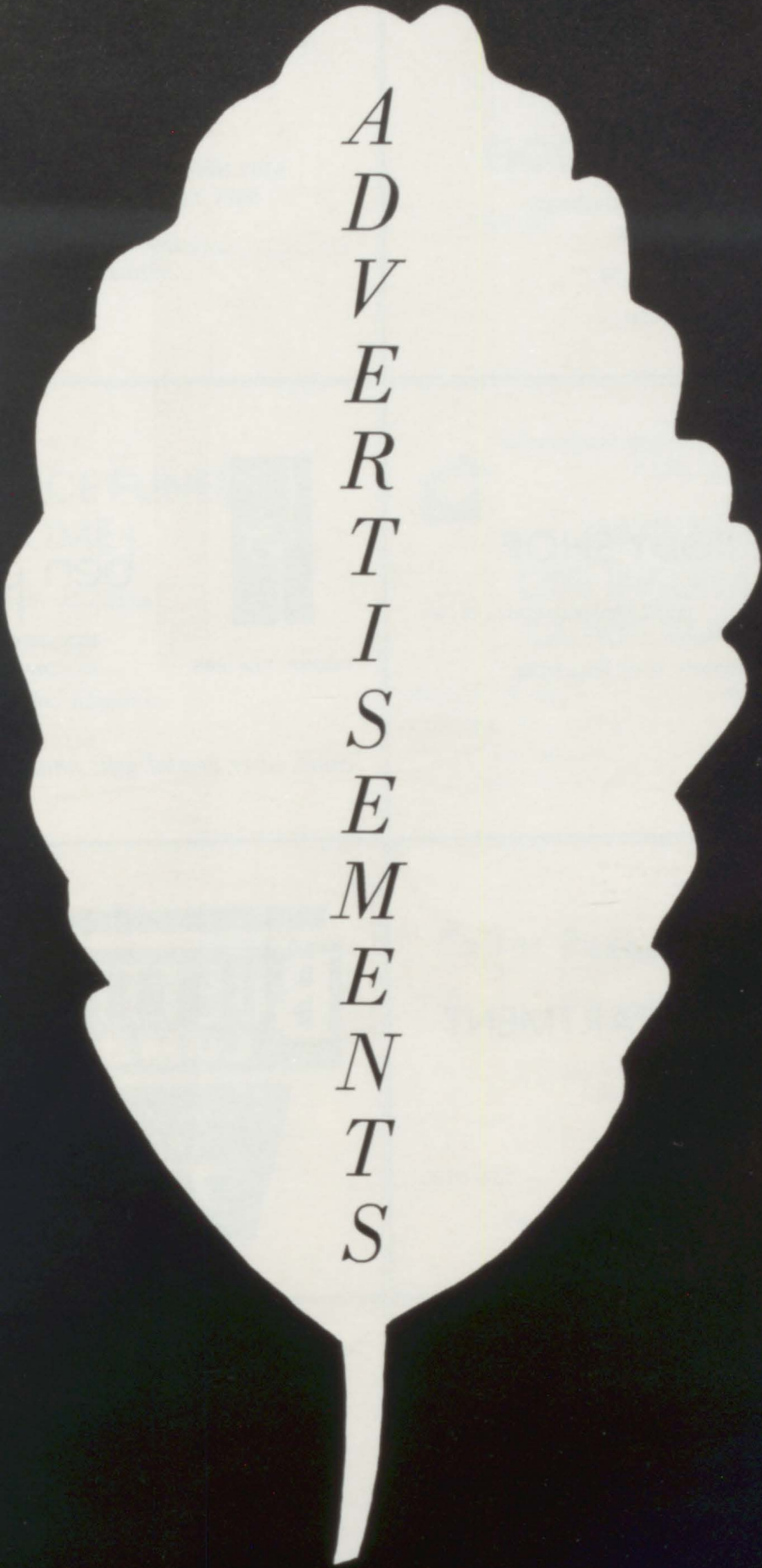

*A
D
V
E
R
T
I
S
E
M
E
N
T
S*

"Your Community Owned Bank"

FIRST STATE BANK of Cullman

Made in Cullman for Cullman
County People

711 2nd Ave. S.W.

Member FDIC

BROWN'S FABRIC CENTER

Southland Plaza • Decatur, Ala.

Town Square • Cullman, Ala.

4107 Norman Bridge Rd., Montgomery, Ala.

5461 Atlanta Hwy., Montgomery, Ala.

Decatur Phone 353-7902

Cullman Phone 739-1771

PRIEST BODY SHOP

Phone 734-5382

2251 Decatur Ave., N.W.

Expert Automobile Body Repairing



ben prickett's

409 SECOND AVENUE WEST

CULLMAN, ALABAMA 35055

PHONE 739-1266

china, silver, crystal, gifts, antiques, furniture, accessories

Compliments of

WATSON'S DEPARTMENT STORE

401 2nd Ave. S.W.

Cullman, Alabama

734-6180

BUETTNER BROS. LUMBER CO., INC.

Quality Building Materials

GENERAL CONTRACTORS

734-4221

CULLMAN, ALABAMA

ROMINE'S

Ready-to-Wear
Goods - Shoes

Cullman
Ala.

Hanceville
Ala.

Paul R. Knight

W. Elliot Free

KNIGHT — FREE INSURANCE AGENCY

Insurance and Income Tax

Phone
734-4060

223 Fuller Building
Cullman, AL 35055

OFFICE EQUIPMENT COMPANY, INC.

Office Supplies - Office Furniture
Business Machines

209 3rd Street S.E. Cullman, Alabama
734-1900

Compliments of

GOOD HOPE SAVER

Rt. 12 Box 147 Cullman, Alabama

MOSS-SERVICE FUNERAL HOME

Cullman, Alabama

734-1821

Hanceville, Alabama

352-2171



Congratulations on This Great Yearbook!
OZELL HINKLE

INTEGON LIFE INSURANCE CORPORATION

Ozell S. Hinkle
Cullman, AL 35055
Bus.: (205) 739-2425
Res.: (205) 734-7856

Room 222 Fuller Bldg.

*JEWELRY *WATCHES *DIAMONDS
WATCH AND JEWELRY REPAIR
DIAMOND SETTING

Ed White Jewelers

Downtown Plaza
Cullman, Alabama 35055
Phone: 734-3661

Parker Bank & Trust Company

Established — 1884

"Oldest Financial Institution in
Cullman County"

— Member —
Federal Reserve System
Federal Deposit Insurance Corporation

Alton Sutton, Manager
Phone (205) 734-4871-2

WORTH RATLIFF GROCERY COMPANY WHOLESALE GROCERY

101 First Avenue, N.E.
Cullman, Alabama 35055



Office Ph. 773-7279
Home Ph. 353-8718

HARTSELLE MOTOR CO.

Home of Better Values

Joe Bennich West Main St.
Hartselle, Ala.

CULLMAN AUTO PARTS

Hwy. 31 North
Cullman, Alabama

Manager
Paul Driver

Bus. Ph.
734-6615

UNITED AUTO PARTS CO.

111 1st Street NE

Cullman, Alabama 35055

SEYMORES GULF

2nd Ave. and 3rd St. W.

734-2635

WILLINGHAM SALVAGE CO.

P.O. Box 846

Cullman, Alabama 35055

THE CALOIC SHOP

Your Quality Fabric Center
Downtown Cullman

Compliments of

WOODARD'S STORE

Cullman, Alabama

ROY G. INGLE INSURANCE AGENCY

Phone 734-3082

P.O. Box 639

Cullman, Alabama 35055

CULLMAN BEAUTY SALON

303 2nd Ave. West

734-2424

Compliments of

Lowell H. Clemmons M.D.

Cullman, Alabama 35055

Compliments of

TAX ASSESSOR'S OFFICE

Jewel Davis, Tax Assessor

SMITH FARMS

Country Cured Meat
Highway 278 East

Compliments of

TIDWELL CARPETS

Hartselle, Alabama

ZERO BULLET COMPANY

P.O. Box 1012

Cullman, Alabama 35055

Compliments of

CULLMAN PRINTING & SUPPLY

Cullman, Alabama

CULLMAN RADIO & TV

209 7th St. S. W.

Cullman, Alabama 35055

WEST SIDE FURNITURE CO.

Wall to Wall Carpet, Complete Home Furn.
216 3rd St. S.E.

Phone 734-4752

SIDES CANDY SALES, INC.

1413 W. 4th Street

Cullman, AL 35055

Compliments of

RED ACE

Highway 31

GOODYEAR SERVICE STORE

103 3rd St. SW

Cullman, AL

ARTHUR PRICE INS.

Life - Fire - Auto - Health

219 1st Ave. SW

Phone 734-3652

CULLMAN STEEL FABRICATORS

Rt. 1 Box 394 A

Cullman, AL

HELTON T. V.

Kenneth A. Helton, Owner

Wholesale and Retail

Sales and Service

Rt. 5, Cullman, AL 35033

Compliments of
HOUSE OF SHOES

Cullman, AL

**BRANNON'S
CYCLE AND KEY SHOP**

Harold and Betty Davis, Owners

Key Blanks - Locksmith Supplies

310 3rd Street, S.E.

Cullman, AL 35055

Phone 734-7148

Phone Res. 739-3954

Off. 734-4660

FARM BUREAU INSURANCE

Ann Smith

307 Main Ave., N.W.

P.O. Box 1030

Cullman, AL 35055

CULLMAN FLORIST

106 3rd Street, S.W.

Cullman, Alabama 35055

Phone 734-0263

Home 734-6927

TONY'S SCHOOL OF MUSIC

Guitar - Banjo - Bass - Drums - Piano and Other
Instruments

Tony Willingham

P.O. Box 846

Cullman, AL 35055

Phone 739-0383 or 739-0875

SNEAKY PETE'S

Town Square Shopping Center

739-2893

BILL HANDLEY

Welding and Ornamental Iron

Custom Made: Awnings - Mufflers - Tailpipes

Day Ph. 734-4892

Night Ph. 734-8090

1007 Highway 31 N.W.

Cullman, AL 35055

Compliments of

AAA PEST PATROL

Cullman, AL

MAJOR T.T. BOWLING

Associate With Continental Realty and
Appraisal Co.

Phone 734-1331

THE ALL-STEAK RESTAURANT

U.S. Highway 31

Cullman, Alabama



734-7828

BENNETT TIRE SERVICE, INC.

Goodrich Tires, Tubes and Batteries
Complete Front End, Shock and Brake Service
Cullman, Alabama 35055

BROWNIES AUTO SERVICE

Vinemont, Alabama
734-3090

Congratulations to the
"Srs. of 75"

RUTH GASSER
Circuit Clerk

Compliments of

Raymond Higdon



J. B. "BOOTS" HILL
Real Estate

Phone 734-1504
P.O. 267

Res. Phone 734-5176
Cullman, Alabama

TELEPHONE 734-7932

*Jean
Deese*
Agency, *g...*
INSURANCE

GENERAL INSURANCE
REAL ESTATE
MORTGAGE BROKERS

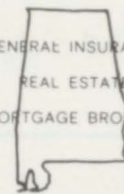

100 FIFTH STREET, SOUTHEAST

P. O. BOX 368
CULLMAN, ALABAMA 35055



POST OFFICE BOX 756
CULLMAN, ALABAMA
35055

KENNETH WATERS GROCERY

Route 5 Cullman, Alabama 35055
Phone 734-5640

Compliments of

THE PANTS STORE

Hwy. 31 North

734-8782



WALDROP APPLIANCE CO.

Guaranteed Repair Service -

Telephone 734-7006 425 Second Avenue, Southwest

Cullman, Alabama 35055

Compliments of
PETROLANE GAS SERVICE

301 3rd Street S.E.
Cullman, Alabama 35055

734-0422

COLE FURNITURE CO.

Furniture, Rugs and Sewing Machines
Repair service on all make sewing
machines.

321 2nd Ave. S.W.
Cullman, Alabama 35055

734-4864

**TAYLOR WELDING &
MACHINE SHOP**

203 Convent Road S.E.

Cullman, Alabama
35055

Owner

Roy D. Taylor

Compliments of
**BONDS GROCERY &
HARDWARE**

Eva Raod

734-1255

Owner

E. E. Bonds

Compliments of
**MEADOW GOLD
DAIRIES**



MEADOW GOLD DAIRIES OF ALABAMA

Hwy 31 South
Phone

Cullman, Alabama
734-7086

"Cullman County Milk for Cullman County People"

STEREO CENTER

1402 2nd Ave., N.W.
Cullman, Alabama 35055

We buy, sell, and swap tapes.

**A
FRIEND**

SUE MABRY'S BEAUTY SHOP

Located across from Mullen Trailer Park.

For Assistance Call 734-3774

Owned and Operated by Sue Mabry

"Best of Luck to the Seniors"

EVERS-HUMPL PLUMBING & HEATING CO.

Cullman, Alabama

Compliments of

ROWE'S SHELL SERVICE

Cullman Shopping Center

G & W FORD TRACTOR CO., INC.

Highway 31 North

Rt. 5 Box 170

Cullman, Alabama

Phone 734-8583

H. C. Hare - Pres.

Wayne Marty - Salesman

ANDERSON BOAT & MOTORS

"Your Complete Marine Sales and Service Store"

Mercury 4HP-150HP

Cullman, Alabama

Highway 157 and 31 North

Phone 734-1354



DINO'S WRECKER SERVICE

Anytime Any Place

24 Hour Service

Hwy. 31 North

Phone Days

Priest Body Shop 734-5382

Phone Nights

Res. 739-0406

THE SCHAEFER COMPANY

412 Second Avenue, Northeast

Cullman, Alabama 35055

Electrical, Plumbing, Heating
and Air Conditioning Contracting

Telephone 734-8686 ROBERT A. SCHAEFER, Pres.

204

HOWLETT OIL COMPANY, INC.

Dial 734-1937

P. O. Box 344

Wholesalers of
Texaco Petroleum Products



WALKERS FLORIST

Highway 31 North
"Flowers For All Occasions"

EVA FURNITURE DISCOUNT

Drive a Little - Save a Lot
Maytag - Whirlpool - Admiral - RCA -
Kelvinator - Kitchen-Aid-Enterprise

Phone 734-8044

Q. MANN'S FURNITURE

Owned and Operated by Q. Mann

Route 2 (Eva Highway)
Vinemont, Ala. 35179

Phone 739-3683

Glass for All Needs

Free Estimates

CARPENTER'S GLASS SERVICE

ROBERT CARPENTER (Owner) Home Phone 734-4028

106 2nd St. West
Cullman, Ala.
Ph. 734-8805

114 So. Sparkman St.
Hartselle, Ala.
Ph. 773-4224

WALKER BROTHERS

Building Materials and Supplies

Phone 796-2211

P.O. Box B

Baileyton, Alabama 35019

ST. BERNARD COLLEGE

Cullman, Alabama

Servicing the Higher Educational needs of North Alabama, since 1891. St. Bernard is a fully accredited four year co-educational college, offering the bachelor's degree in seven major fields.

WHEELER MACHINE & PARTS CO.

Cullman, Alabama 35055

- * Complete Automotive Machine Shop Service
- * Custom Engine Rebuilding
- * Cyl-Re-Boring
- * Pin Fitting
- * Cyl - Head Reconditioning
- * Brake Drum and Disc Rotor Lathe
- * Full Line of Quality Engine Parts

205 Harrison St. N.W.
Phone 734-3761

Owned and Operated by
Verley Calvert and Onan Reid



EAST SIDE MOTORS

811 Third St., S.E. Cullman, Alabama 35055
734-2564

Melba and Dolon Yancy

Res. 739-1157

Compliments of
HERMAN SMITH'S GROCERY

High School Addition
1301 2nd Ave. NE Cullman, Alabama

U.S. ARMY RECRUITER

Townsquare Shopping Center
Phone 734-6939 SSG Sinyard

S & O GROCERY

J. L. Steele and Geneveve Oden-Steele, Owners
General Merchandise
Meats - Gas - Oils - Tires
Eva Hwy. Rt. 2 Vinemont, Alabama

EVA SUPER SAVER

"Come trade with your kinfolks."
Enos and Carol (Olson) Franks
Eva Crossroads, Eva, Alabama
Open 6 days 7 a.m. - 7 p.m., Mon.-Sat.

GOINGS T.V.

Hwy. 31 North
Phone 739-3563

FAIRVIEW FEED & FARM SUPPLY

Rt. 9, Cullman, Alabama 35055
Bus. Phone 796-2261

CANDYLAND

Fresh Ground - Pure Peanut Butter
Nuts - Candies - Dietetic Candies
Townsquare Shopping Center 734-8845

Compliments of

LILLIE MANN'S BEAUTY SHOP

Operators: Dorothy Nuby and Lillie Mann

ANN'S FLOWERS

Falkville, Alabama
Phone 784-5360

CULLMAN WRECKER SERVICE

24 Hour Service
Phone: Day 734-9742 Night and Holiday 739-0249

WINN-DIXIE

Townsquare Shopping Center
Cullman, Alabama

KRAFT AUTO SERVICE

Cullman, Alabama
734-8096

REID'S AUTO PAINT

Sherwin-Williams Auto Paint
Man-Hyde Vinyl Paint
Pin Striping Tape
207 Harrison St. Next to Wheeler Machine

Compliments of

O. K. TIRES

Cullman, Alabama

Compliments of

D. A. SIMPSON
Veternarian

CHANEY'S SEED & FEED

CHANEY'S FEED MILL
600 West 4th Street Cullman, Alabama



**CENTRAL BANK
OF ALABAMA, N.A.**

P.O. Box 888
Cullman, Alabama 35055



Compliments of
THE CULLMAN TIMES

3004 Ave. S.E.

Compliments of

**SPEEDRING
MANUFACTURING
COMPANY**

Phone 739-1710



**APEL MACHINE & SUPPLY CO.,
INC.**

Mill and Plumbing - Welding
Cullman, Alabama 35055

MACKENTEPE'S

Appliances - Building Material - Hardware
Cullman, Alabama 734-6341
Service Center 734-9100

KESSLER'S FLORIST

Flowers and Gift Shop
221 2nd Ave. SE Cullman, Alabama
734-6681

EVA NURSERIES

P.O. Box 68
Eva, Alabama 35621
796-6708

Compliments of

BURL SMITH BODY SHOP

Hwy. 69 East

GAY'S ROLL-A-WAY SKATING RINK

"Serving the Youths of Cullman Since 1953"
Highway 278 East
Mrs. Coleman Gay Owner-Instructor

SUNDROP

Route 2 Vinemont, AL.
734-0734

STAR BARBER SHOP

D. E. DAVIS
305 4th Street W.

Patterson-Whitten Motors

"CULLMAN'S LARGEST SELECTION OF QUALITY USED CARS"
TWO LOCATIONS TO SERVE YOU
411 MAIN AVE., N.W. 503 MAIN AVE., N.E.

JOHN WHITTEN
SKEETS PATTERSON

PHONE 739-0070
CULLMAN, ALABAMA 35055

RUTH'S BEAUTY SHOP

Vinemont, Alabama
Phone 734-1331

Johnson — Merrill Furniture

P.O. Box 149
110 Third Avenue S.E.
New and Used Furniture

SKIPPER & EIDSON

228 1st Ave S.E.
Cullman, Ala.

PHONE 734-6036

"BUY WHERE QUALITY COUNTS"



BILL BROWN

1915 Highway 31 North
CULLMAN, ALABAMA

Phone 734-5526

CULLMAN OFFICE SUPPLY CO.

"See us for all your printing, supplies, and furniture needs"

Steven A. Ward 204 Fuller Building
Owner Cullman, Alabama 35055

Office
739-3974

Residence
747-2881

MORRIS REFRIGERATION

- Located 8 Miles Out Highway 157 West -
Service • Repairs • Installation
Industrial • Commercial • Residential
• Over The Road •

Karol Hunter

A. D. Morris

Sims DIAMOND JEWELRY

QUALITY DIAMONDS - JEWELRY - WATCHES

GERALD SIMS 1640 TOWN SQUARE SHOPPING CENTER, S.W.
OWNER CULLMAN, ALABAMA 35055

PHONE
(205) 734-7883

208

Authorized Big Dutchman Distributor

SAS of C

SOUTHERN
AGRI-SUPPLIES OF CULLMAN, INC.
Hwy. 31 N. - 2237 Decatur Ave.
Cullman, Alabama 35055
Ph. (205)734-5485

CULLMAN COUNTY PHARMACEUTICAL ASSOCIATION

THE MEDICINE SHOPPE
CULLMAN APOTHECARY
PLAZA PHARMACY
BLUE & GRAY DRUG CO.

CORNER APOTHECARY
PEOPLES DRUG STORE
HANCEVILLE REXALL DRUG
JAMES DRUG STORE

MEDICAL ARTS APOTHECARY



H. L. KELLEY

— BACK HOE WORK —

Septic Tank, Field Lines Installed and Cleaned
Top Soil, Field Dirt, Gravels

1703 2nd Ave N.W.

734-5177

Cullman, Alabama 209

CULLMAN COUNTY BAR ASSOCIATION

PRESIDENT - Asa Hartwig
VICE-PRESIDENT - Steve Griffith
SECRETARY-TREASURER - Steve Cooley

DISTRICT ATTORNEY - Julian Bland
CIRCUIT - Judge Fred Folsom
CIRCUIT - Judge Jack Riley
INTERMEDIATE - Judge Robert A. Sapp

Members

James Berry

Ralph Bland

Hayden R. Battles

John Chapman

Tom Drake

David Knight

Herschel Hamner

James K. Knight

Tom Smith

F. E. St. John, Jr.

F. E. St. John, III

James Thompson

Wilfred Tucker

CULLMAN SPORTING GOODS

Cullman Shopping Center

Cullman, Alabama

Phone 734-3072

P.O. Box 185

Congratulations and Best Wishes
to the

VINEMONT SRS. OF '75'

Compliments of

TOM DRAKE
Your State Representative



SHAW'S SEA FOOD RESTAURANT

Fine Foods

Holly Pond

Alabama

Junior Sizes 1-15

Junior Village

Cullman Shopping Center

"Unique Clothes for Unique People"

GIANT FOODS

CULLMAN SHOPPING CENTER
CULLMAN, ALABAMA 35055

"We Cater Parties of All Sizes."



MINI 7-11 FOOD STORES INC.

Five locations to serve you:
Cullman, Hanceville, Gillyville,
Blountsville, and Hartselle



McGRIFF TIRE COMPANY

Warehouse Tires
209 Second Ave. N.W.
Cullman, AL 35055

MODERNISTIC PRINTERS

Cullman, Alabama
734-3523



MONK'S CARPET AND INSTALLATION
Rt. 2 Box 536 Childhaven Road
"Carpet for You"
Phone 634-4153 Owner - Roscoe Monk

Stiefelmeyer's

"Quality Merchandise Since 1888"

202 - 10 FIRST AVENUE, EAST

CULLMAN, ALABAMA 35055



DRY GOODS
SHOES
HARDWARE

LADIES READY TO WEAR
MILLINERY
MEN AND BOYS WEAR

NEW CAR AND TRUCK FRANCISED DEALER'S ASSOCIATION OF CULLMAN

DRINKARD CHEVROLET, INC.
Chevrolet - Trucks - Vega - Impala - Chevelle

MITCHELL MOTORS, INC.
Ford - Falcon - Mercury - Lincoln - Comet

HOLIDAY MOTORS, INC.
Oldsmobile - F85 - Cutlass - Cadillac

SMITH & WALDROP
Pontiac - Buick - Opel - GMC Trucks

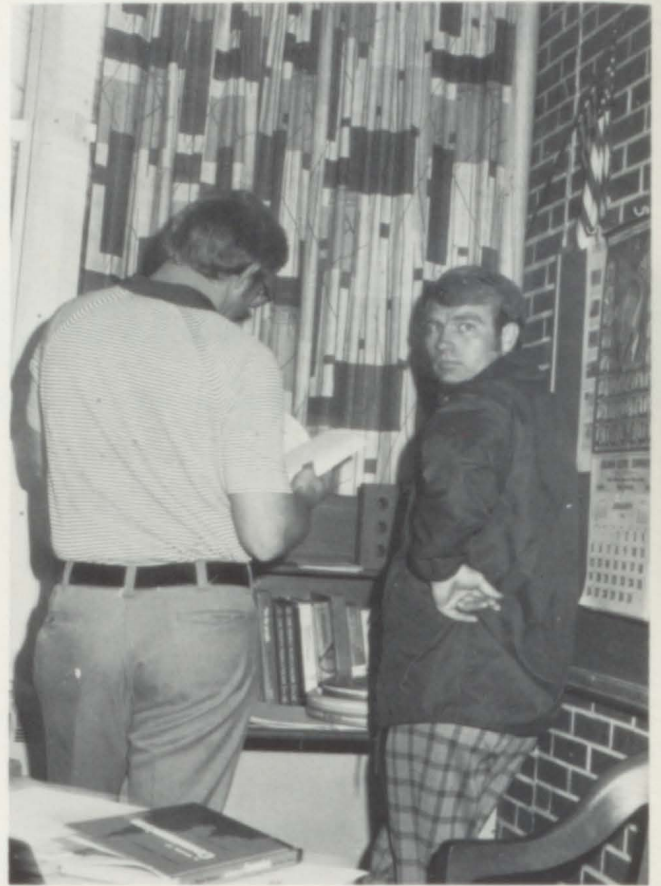



THE LEETH NATIONAL BANK OF CULLMAN

Two Locations:
Main Office Downtown and
Cullman Shopping Center
Cullman, Alabama 35055



V & W FOOD MART (One Stop)

Groceries and Gas
Vinemont, Alabama
739-3911

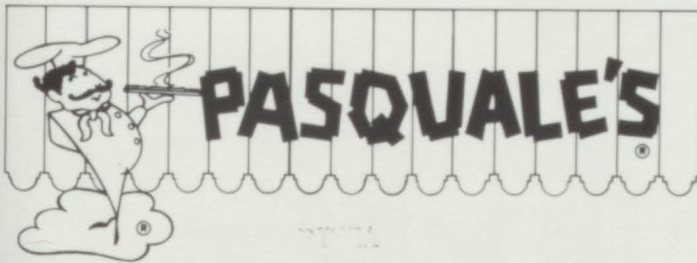

"Food Fun for Everyone"

"Dine With Us - or Have Your Food Specially Prepared
to Carry Out"

CULLMAN

Highway 31 North
Phone: 734-4599, 734-9993

Phone and Your Order Will Be Ready in Minutes

J. C. BATES & SON CONTRACTORS

East Point Coal Corporation

Tel. 205-739-2915

P.O. Box 118
Cullman, Alabama 35055



DEEP SOUTH MILK

IT'S "UDDERLY" DELICIOUS

Cullman

Alabama



D & H CYCLE

Rt. 5 Cullman, Ala.

Hwy. 31 North

"Let the good times roll!"



DAIRY QUEEN

Hwy. 31 North

734-2200

"Scrumptillyishus!!"

KILGO'S MARKET



SMITH & WALDROP



PONTIAC - BUICK - GMC

Sales - Service - Parts

101 Arnold Street, N.W.

Cullman, Alabama 35055

TEAGUES GROCERY

Old 31 Highway North

Texaco Gas and Oil

ED HARBISON Agent and Broker

Insurance  *Real Estate*

Valiant

Agency, Inc.

Cullman, Alabama 35055

Phone 739-1752

P.O. Box 873

BOOSTERS



VINEMONT LUMBER CO., INC.

P.O. Box 126

Hwy. 31 N.

Vinemont, Alabama 35179

Compliments of

MANER CONSTRUCTION

2306 Whitesburg Drive S.

Huntsville, Alabama 35801



RATLIFFS

1642 Town Square, S.W.

Cullman, Alabama 35055



PIC-N-PAY SHOE STORE

Shoes to Fit Your Needs
and Budget

108 4th Street South

Phone 734-8114

BOOSTERS

Mancil Eugene Self

Renita Stevens

Anthony Couch

Jimmy Waldrop

Regina Ray

Buddy Self

Woodman of the World Ins.

Bounty Service Co.

Buettner Jewelers

WKLN-Radio 92.1 FM

Pizza Palace

Allen Whitehead

Phillip David Wilbanks

North Side Amoco

Wood Electric

The Place

Duchess Bakery

West Side Amoco

Myra's Dress Shop

Quality Cleaners

Elliot Auto Parts

Deb, Sandra, Carolyn, and Mary

Southern Service Station

Atha Alison

J. H.

Vernon Willis

Polly's House of Beauty

Mr. and Mrs. Earl McClain

Rev. Doug Reeves

Deluxe Clothing

Friend

Cullman Co-op

Pizza Hut

Handy Way

Christian Book Store

Chamber's Grocery

Hickory Pit Bar-B-Q

Joe C. Sapp

Country Kitchen

Derrick Grocery

Chamber's Florist

Dane Estes Grocery

Holly Pond Triangle

Coner Grocery

Holly Pond Dairy Bar

Phillips Western Wear

Karen Pollard

Glennnda Murphy

C. O. McAlister

Dale Smith

East Side Florist

L. F. Patterson
Phone 734-2897

D. O. Gray
Phone 734-8066

VINEMONT SHEET METAL SHOP

Phone 734-7350

Sheet Metal Work of All Kinds

Chicken Brooders - Air Conditioning and Heating
Vinemont, Alabama



CULLMAN YAMAHA



416 2nd Ave. N.W.

Cullman, Alabama 35055

739-3520

FOR ALL YOUR PHOTOGRAPHIC NEEDS
SEE



2709 Cahaba Road, Birmingham, Alabama Phone 879 5324

SENIOR PORTRAITS
CAMERAS & PHOTOGRAPHIC SUPPLIES

★ WEDDINGS ★ PROMS ★ PORTRAITS ★ APPLICATIONS
YOUR REPRESENTATIVE FOR SCHOOL PICTURES, INC.

204 Governor's Drive,
Huntsville, Alabama
Phone 539-8113

583 17th Street,
Tuscaloosa, Alabama
Phone 758-2887

103 Downtown Plaza,
Cullman, Alabama
Phone 734-7596

There's a "one and only"
in refreshment, too



BOTTLED UNDER AUTHORITY OF THE COCA-COLA COMPANY BY

MACKENTEPE HONDA

3rd Ave. N. W.

734-7432

NAVY RECRUITING
SERVICE

Town Square Shopping Center

Cullman, Alabama

734-7020

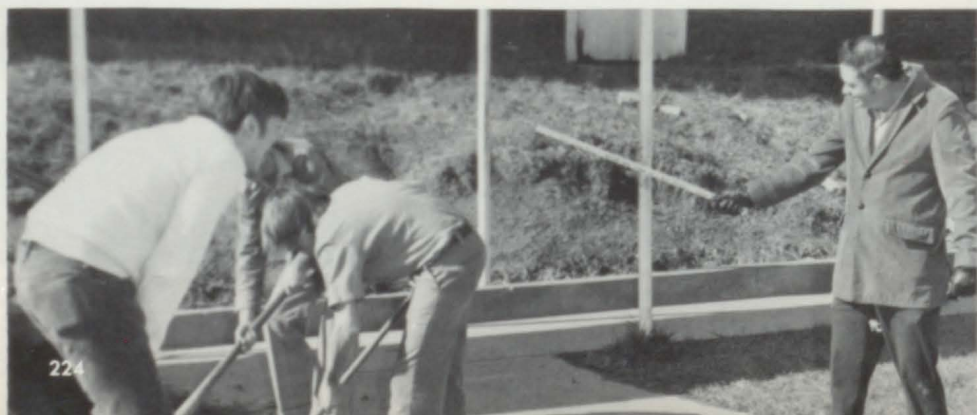
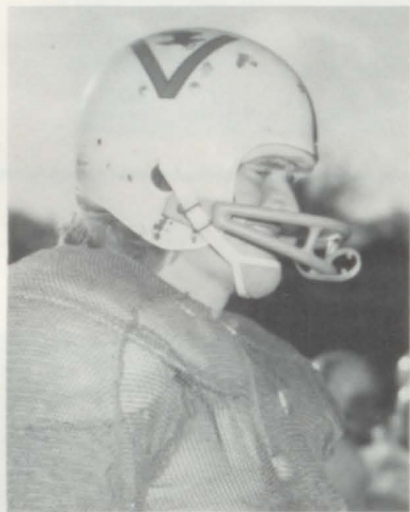

NANCY ADAMS

Youth for Christ 1, 2, 3, 4; Pianist 2, 3, Program Chairman 4; Honor Society 3, 4; Chaplain 4; FHA 4; Chaplain 4; Pep Club 1; Chorus 1, 2; Motor Club 2.

LANTRY BRANDON

Jr. Honor Society 1, 2; Sr. Honor Society 3, 4; 4-H Club 1, 2, Pres. Jr. Honor Society; Pep Club 1, 2; Mu Alpha Theta 3, 4; Motor Club 2; Football 1, 2, 3, 4; Baseball 2; Most Valuable Lineman 4; Alabama Boys' State 3; Chorus 1, 2; Student Council Pres. 4; Who's Who Among American High School Students 3, 4; V-Club 3, 4; Senior Play 4; Senior Who's Who.

TERRY BRISCOE

Motor Club 2; 4-H Club 1; Pep Club 1, 2; Library Club 1, 2; Who's Who Among High School Students.

KENNETH BROWN

Good Citizenship Award 1; 4-H Club 1; Pep Club 1, 2; Mu Alpha Theta 3, 4; Motor Club 2; Football 1, 2; Youth for Christ 1, 2, 3, 4; President 4; Chorus 1, 2; Student Council 4; Senior Play 4; Mr. Senior.

KATHY BURNS

Insignia 2; Youth for Christ 1; Chorus 1, 2; Health Careers 1, 2; Motor Club 2, 3; Future Teachers 3, 4; Pep Club 1, 2, 3, 4; V. Pres. 2, 3; V-Club 4; Softball Team 4; Cheerleader 4; Who's Who Among American High School Students 3; Who's Who Senior Class.

DEBORAH LINDSEY CALLAWAY

Library Club 2; Health Careers Club 3, 4; Youth for Christ 3; National Honor Society 4; Mu Alpha Theta 4; Softball Team 3, 4; Volleyball 4; Who's Who Among American High School Students 3, 4; The Society of Distinguished High School Students 4.

KATHY CHUMLEY

Pep Club 4; Insignia 3, 4; Youth for Christ 3, 4; FBLA 4; Chorus 2.

MELBA KELLEY COFER

Cheerleader 1, 2, 3; Pep Club 1, 2, 3; Motor Club 1; Doer's Club 2, 3; Who's Who 3; Insignia Staff 1, 2; Chorus 1, 2; Student Council 1, 2; V. Pres. 3; Health Careers 1; Senior Play; Office Worker 4; V-Club 1, 2, 3; Pageant 3; Class Reporter 1; National Honor Society V. Pres. 2, 3, 4; Homecoming Assistant 1; Pinnacle Staff 3, 4; Society of Distinguished High School Students 4.

KAY COLE

Sr. National Honor Society 3, 4; Jr. Honor Society 1, 2; Treas. 2; Mu Alpha Theta 3, 4; Treas. 4; Math Team 4; Pinnacle Staff 3, 4; Business Manager 4; Cheerleader 1, 2, 3, 4; Co-Head 1; V-Club 2, 3, 4; Treas. 3; Pep Club 1, 2, 3, 4; Jr. Miss Vinemont 1; Chorus 1, 2; Youth for Christ 1, 4; Motor Club Sec. 2; Sr. Play Class Treas. 2, 4; Who's Who Among American High School Students 4; The Society of Distinguished High School Students 4; Sr. Who's Who; Graduation Usherette 3; Volleyball Team 1, 2, 4; Softball Team 3, 4.

ANTHONY COUCH

Youth for Christ 1; 4-H Club 1; Health Careers 2; Basketball Team 1, 2, 3; Pep Club 1, 2, 3; Student Council 1, 3, 4; Office Worker 4.

SONJA CORLEY

WAYNE CRUTCHFIELD

Pep Club 1, 2, 3; Jr. Honor Society 2; Sr. Honor Society 3, 4; Student Council 1, 2, 3; Who's Who Among American High School Students 3; Pageant Usher 3, 4; Office Worker 2, 3; Most Popular 4; Basketball 1, 2, 3, 4; All County Basketball 3, 4; All Area 4; Baseball 2, 3, 4; All County 3; Football 1; Track 1.

CINDY DAVIS
FBLA 3, 4; Senior Play.

DAVID DENNEY
Band.

DANNY DINGLER
4-H Club 1; Pep Club 1, 2; Motor Club 1,
2; Senior Play.

SANDRA DODSON
Pep Club 1; Health Careers 3; President 4;
Band 1, 2, 3, Pres. 4; Brass Choir 4; Dixie
Land Band 4; Chorus 1, 2; National Honor
Society 1, 2, 3, 4; Treas. 3, 4; Who's Who
Among American High School Students 3,
4; Society of Distinguished High School
Students 4; Professional Achievement
Outstanding High School Student 3; Insignia
3; Pace Program 4; Charter Member Mu
Alpha Theta 3, 4; Treas. 3; Annual Staff
3, 4; Photographer 4; Senior Play; Most
Athletic 4; Youth for Christ 2, 3, 4;
President 3.

CAROLYN DYE
Pep Club 1; Medical Careers 1, 4; Charter
Member Mu Alpha Theta 1, 3, 4; Band 1,
2, 3, 4; Secretary 4; Brass Choir 4;
Dixieland Band 4; Chorus 1, 2; National
Honor Society 1, 2, 3, 4; Pres. 4; Who's
Who Among American High School
Students 3, 4; Society of Distinguished High
School Students 4; Insignia 3; Pace Cullman
College 3; Mu Alpha Theta Reporter 4;
Mathematical Association of American
Award 3; Math Team 4; 4th Place Co.
Math Tourney 4; Band Club 4; Secretary 4;
FTA; Editor of Organizations 4;
Valedictorian; Senior Play; Senior Who's
Who; Professional Achievement Outstanding
American High School Students 3; Youth for
Christ 2, 3, 4; John Philip Sousa Award 4.

BENNY EARGLE

TOMMY ELLIOTT
Student Council 3; Varsity Football 3, 4;

V-Club 3, 4; Baseball 2.

DONNIE EVANS
Football 1, 2; Motor Club 2; 4-H Club 1,
2.

DONNIE FLOYD
Distributive Education Club 3; Student
Council 3; Varsity Football 4; Senior Play.

BOB GINGRICH
Football 1, 2, 3, 4; Basketball 1, 2, 3, 4;
Captain 4; Baseball 2, 3, 4; Class Treas. 1;
Class V. Pres. 3; V-Club 3, 4; Track 1; Pep
Club 1, 2; Class Favorite 1, 2; Student
Council 3; Sr. Who's Who; Senior Play.

JELLITHIA GODFREY
Chorus 1; Youth for Christ 1, 2; 4-H Club
1.

BARBARA GOINGS
Youth for Christ Sec. 2; Pep Club 1; Youth
for Christ 1, 2, 3, 4; Chorus 1, 2; Health
Careers 2, 3, 4; Prom 3; Senior Honor
Society 4; Senior Play 4; FHA Vice-
President 4; Senior Homecoming Attendant
4; 4th Runner-up Miss Vinemont Pageant 2.

J. EDWARD GREEN
4-H Club 1, 2; V-Club 2, 3, 4; Pep Club
1, 2, 3, 4; Football 2, 3, 4; Basketball 1;
Sr. Play 4; Track 1; Motor Club 2; Health
Careers 2.

SHERRY GREGORY
Library Club 1; Youth for Christ 1.

DANNY HAND
Football 3, 4.

MILDRED HANKEY
Youth for Christ 4; Honor Society 3, 4; Pep
Club 4; Math Club 4; Senior Play; Who's
Who Among American High School
Students 3, 4; Office Worker 4.

STANLEY JACOBS
Pep Club 1, 2; Who's Who Among

American High School Students 3; Senior Who's Who 4; Sr. Play 4; Football 3, 4; Basketball 1; Baseball 4; Motor Club 2.

ANTHONY JAMES

Library Club 2, 3; Youth for Christ 3; Motor Club 2, 4; Future Teachers 2, 4; Band 3.

BRAD JOHNSON

Basketball 1, 2, 3, 4; Track Team 1, 2; Vocational School 3, 4; Football 1; 4-H 1; Pep Club 1, 2; Youth for Christ 1.

WILLIE JOHNSON

Baseball 2, 3; Football 1, 2, 3, 4; Basketball 3, 4; Student Council 3, 4; Vice-President V Club 3, 4; Track 1, 3; Vocational School 1.

BILL KELLEY

V Club 1, 2, 3, 4; 4-H 1; Pep Club 1; Basketball 1, 2, 3; Football 1, 2; Track 1; Motor Club 1, 2; Student Council 1, 2.

PAM KELSOE

Pep Club 1, 2, 3; 4-H 1; Chorus 2; Library Assist. 1; FFA 3, 4; FFA V. Pres. 3; FFA Treas. 4.

BONNIE KILGO

Pep Club 4; FTA 4; National Honor Society 4; Betty Crocker Award 4; Volleyball Team 4; Spanish Club 1, 2, 3.

HAROLD KISKADEN

WANDA FAYE KNIGHTEN

Chorus 1, 2; Band 1, 2, 3; Flag Corp 4; Feature Twirler 4; Fair Queen Rep. 3, 4; Youth for Christ V-Pres. 3; Pep Club Sec. 4; Gymnastics 4; Basketball Team Girls 3; St. Council 3; Health Careers 3; FHA Historian 4; Senior Who's Who; Contestant Miss Cullman County 4; Spirit Award 4.

LISA LAWRENCE

Pep Club 1; Chorus 1; National Honor Society 1, 2, 3, 4; Library Aid 1, 2; Library Club 2; Mu Alpha Theta 3, 4; Motor

Club 2; Who's Who Among American High School Students 3, 4; Jr. Achievement 3; Panorama of American Students 4; The Society of American High School Students 4; Volleyball 2, 3; Basketball 3; Doer's Club 3, 4; St. Council 1, 2, 4; Salutatorian 4; Jr. Class Favorite; Sec. of Senior Class 4.

STEVE LEE

Honor Society 1; Basketball 1, 2, 3, 4; Baseball 1, 2; Football 1, 2; Motor Club Pres. 2; Pep Club 2, 3; FTA 4.

CAROLYN LOYD

Pep Club 1, 2; Chorus 1, 2; Health Careers Club 2; Sr. High National Honor Society 4; Who's Who Among American High School Students 3, 4; Office Aide 4; PACE Student Cullman College 4.

DONALD MONK

Football 4.

RANDY MONK

NYC 1, 2, 3, 4; 4-H Club 1.

RHONDA MORRIS

4-H Club 1, 2, 3; Pep Club 1, 2, 3; Health Careers Club 1, 2; Student Council 1; Sr. Play; Motor Club 2; Chorus 1, 2; Youth for Christ 1, 2; 4-H Sec. 1; V-Pres. 4-H 3.

KATHY OAKLEY

Chorus 1, 2; Pep Club 1, 2, 3, 4; Youth for Christ 1, 2, 3, 4; Youth for Christ Songleader 2, 3, 4; President 1; Pinnacle Staff 3, 4; Editor of Classes 4; Jr. Honor Society 2; Representative 2; Sr. Honor Society 3, 4; Secretary 4; Math Team 4; Insignia Staff 2; Mu Alpha Theta 3, 4; Secretary 3; President 4; Who's Who Among American High School Students 3, 4; The Society of Distinguished American Students 4; Volleyball Team 3, 4; Softball Team 3, 4; DAR Citizenship Award 4; Girls' State Representative 3; Senior Play Graduation Usherette 3; Senior Who's Who.

SONJA ODEN

Youth for Christ Club 1, 2, 3; Health Careers Club 2, 3; Chorus 1, 2; FHA 4.

WAZANTA POSEY

4-H Club 1; Youth for Christ 2, 3.

ALLEN POWELL

Basketball 1; V-Club 3, 4; Baseball 2; Football 1, 3, 4; All County, Most Valuable Player, Most Valuable Back 4.

CARYL POWELL

Chorus 1, 2; FBLA 4; Youth for Christ V-President 2; Insignia Staff 4; Pep Club 4.

MARY POWELL

Pep Club 1; Chorus 1, 2; Mu Alpha Theta 3, 4; National Honor Society 3, 4; Youth for Christ 1, 2, 3, 4; Insignia Staff 3; Who's Who Among American High School Students 3; Health Careers Club 1, 4; Future Teachers of America 3; Motor Club 2; Band Club 4; Band 1, 2, 3, 4; Senior Play 4.

KAREN PUCKETT

Pep Club 4; Insignia 4; Library Club 2; FBLA Reporter 3; Historian 4; Leadership Award 3; FTA 3.

REGINIA RAY

Medical Careers 1, 2; Youth for Christ 1, 2, 3; Class Officer 2; FHA 4; President 4; Senior Who's Who 4.

RICKY ROBERSON

Basketball 1; Sr. Play.

DEBORAH RUNGE

Good Citizenship Award 1; Library Club 1; Jr. National Honor Society 1, 2; Chorus 1, 2; Motor Club 2; Society of Distinguished High School Students 4; Volleyball Team 3; Who's Who Among American High School Students 3, 4; Sec. FHA 4; V-Pres. Mu Alpha Theta 4; Sr. Honor Society 3, 4; V. Pres. Medical Careers 4; Math Team 4;

Insignia Staff 1, 2; Youth for Christ 1, 2, 3, 4; Senior Who's Who 4; Medical Careers 2, 3; Doer's Club 4; Miss Vinemont Pageant Top 15 4; Homeroom 3; Professional Achievements Outstanding High School Students 3.

MANCIL SELF

Who's Who Among American High School Students 3, 4; Society of Distinguished High School Students 4; Jr. Honor Society 2; Sr. Honor Society 3, 4; Basketball 1, 2, 3; Student Council 2, 3, 4; V. Pres. 4; Pep Club 1, 2, 3, 4; Auto Club 2; Sr. Play; Valedictorian; Future Teachers 4; Pres. 4; Class Pres. 1, 2; Office Worker 3, 4; Editor Annual 4; Photographer 3; Jr. Class Favorite; Class V-Pres. 4; Class Secretary 3; Graduation Usher 3.

GLENDIA SHAFFER

4-H Club 1; Pep Club 1, 2, 3; Health Careers 1, 2; Future Business Leaders of America 3, 4; Motor Club 2; Homecoming Attendant 2, 3; Homecoming Queen 4; Paper Staff 2, 3, 4; Editor of Paper 4; Miss Senior; St. Council 4; Chorus 1, 2; Miss FBLA Contestant 4; 3rd Place Cullman Typing II Contest 3; 1st Place FBLA District Public Speaking Contest 3.

WANDA SHELLHOUSE

Pep Club 1, 2; Chorus 1, 2; Youth for Christ Treas. 1; V-Pres. 2; Youth for Christ 3, 4; Who's Who Among American High School Students 3; Insignia 2; Library Aide 2; Panorama of Youth 3.

SHARON SMELSER

Health Careers 2; Youth for Christ 1, 2, 3, 4.

PAM G. SMITH

FTA 3, 4; Sec. 4; Pep Club 1, 2, 3, 4; Treas. 2; St. Council 2, 3; Treas. 3; Health Careers 1, 2; V-Pres. 1; Motor Club 2; V-Pres. V-Club 2, 3, 4; Youth for Christ 1; Office Worker 2, 3, 4; Class Officer 2,

3; Volleyball Team 2; Cheerleader 1, 2, 3, 4; Head Cheerleader 1, 4; Chorus 1, 2; Class Favorite 1; Jr. Miss Vinemont Top Ten 1; Miss Vinemont Top Ten 2, 3; Who's Who Among American High School Students 3, 4.

TERRY SMITH

4-H Club 1; Pep Club 1, 2; V-Club 4; Basketball 1, 2, 3.

RENITA STEVENS

Medical Careers 1; Chorus 1, 2; Jr. NHS 1, 2, Treas. 2; Sr. NHS 3, 4; Motor Club 2; Pep Club 1, 2, 3, 4; St. Council Sec. 4; FTA 4; V-Club 4; Pinnacle Staff 4; Office Worker 3, 4; Cheerleader Mascot 4; Girls Softball Team 3, 4; Who's Who Among American High School Students 3, 4; Society of Distinguished High School Students 4; Third Runner-up Miss Vinemont 4; Class Play 4; Sr. Who's Who.

RONALD THOMAS

Football 1, 4; Youth for Christ 1; Baseball 2; Basketball 2, 4; Senior Play.

MELINDA THOMPSON

Chorus 1, 2; Youth for Christ 1, 2, 3, 4; Office 1, 4; Pep Club 1; Insignia Staff 2; FHA 4; Officer 4.

ROBIN THOMPSON

Youth for Christ 1, 2, 3, 4; Songleader 3; Pep Club 1; Insignia Staff 2, 3, 4; Sec. 4; Library Club 1; Motor Club 2; Chorus 1, 2.

BILLY TIDWELL

4-H Club 1; Pep Club 1, 2; Motor Club 2; Football 1, 2; Baseball 3; Basketball 1, 2, 3; V-Pres. 2; V-Club 3, 4; Pres. 4; Class Pres. 3, 4; Sr. Play; Track 1; St. Council 2, 3, 4.

DEBORAH TURNEY

Jr. Honor Society 1, 2; Chaplain 1; Honor Society 3, 4; V-Pres. 4; Mu Alpha Theta 3,

4; Sec. 4; Pinnacle Staff 3, 4; Sports Editor 4; Youth for Christ 2, 3, 4; Insignia Staff 1; 4-H Club 1, 2, 3, 4; Pres. 4; St. Council 1, 2; Chorus 1, 2; Motor Club 2; Reporter 2; Medical Careers 1; Reporter 1; Pep Club 1, 2, 3; Freshman Class Sec. 1; V-Club 3; Sr. Who's Who 4; Who's Who Among American High School Students 3, 4; Senior Play; Graduation Usherette 3; Cheerleader 3; Drill Team 4; Captain 4; 2nd Place County Typing Contest 4; Miss VHS Pageant 2; Miss Cullman Co. 4; High Magazine Salesman 4; Volleyball Team 1, 2, 4; Gymnastics 4; Softball Team 3, 4.

JIMMY WALDROP

Pep Club 1, 2, 3, 4; Motor Club 1, 2; Basketball 2; FTA 4; Office Worker 4; 4-H Club 2.

SANDY WEEMS

V-Pres. Gymnastics 4; Girls Volleyball Team 3, 4; Who's Who Among American High School Students 3; Pep Club 1, 2, 3; FTA 4; Office Worker 4; Health Careers 2; Library Aide 3; Girls Softball Team 4.

MIKE WILHITE

Football 1, 2, 3, 4; Captain 4; Basketball 1, 2, 3; Track 1, 3; 4-H Club 1; Pep Club 1, 2; V-Club 3, 4; Motor Club 2; Sr. Who's Who.

RICKEY WYNN

NYC 2, 3; 4-H Club 1.

SHERRY YARBAUGH

4-H Club 1, 2; Pep Club 1, 2; Chorus 1, 2; Youth for Christ 1; FFA 1.

MARK YORK

In Memory of

Joel Anderson

Autographs

If through experience, your soul
Has gained heights which I
As yet in dim-lit vision see,
Hold out your hand and point the way
Lest from its straightness I should stray,
And walk a mile with me.

