

WARRIOR

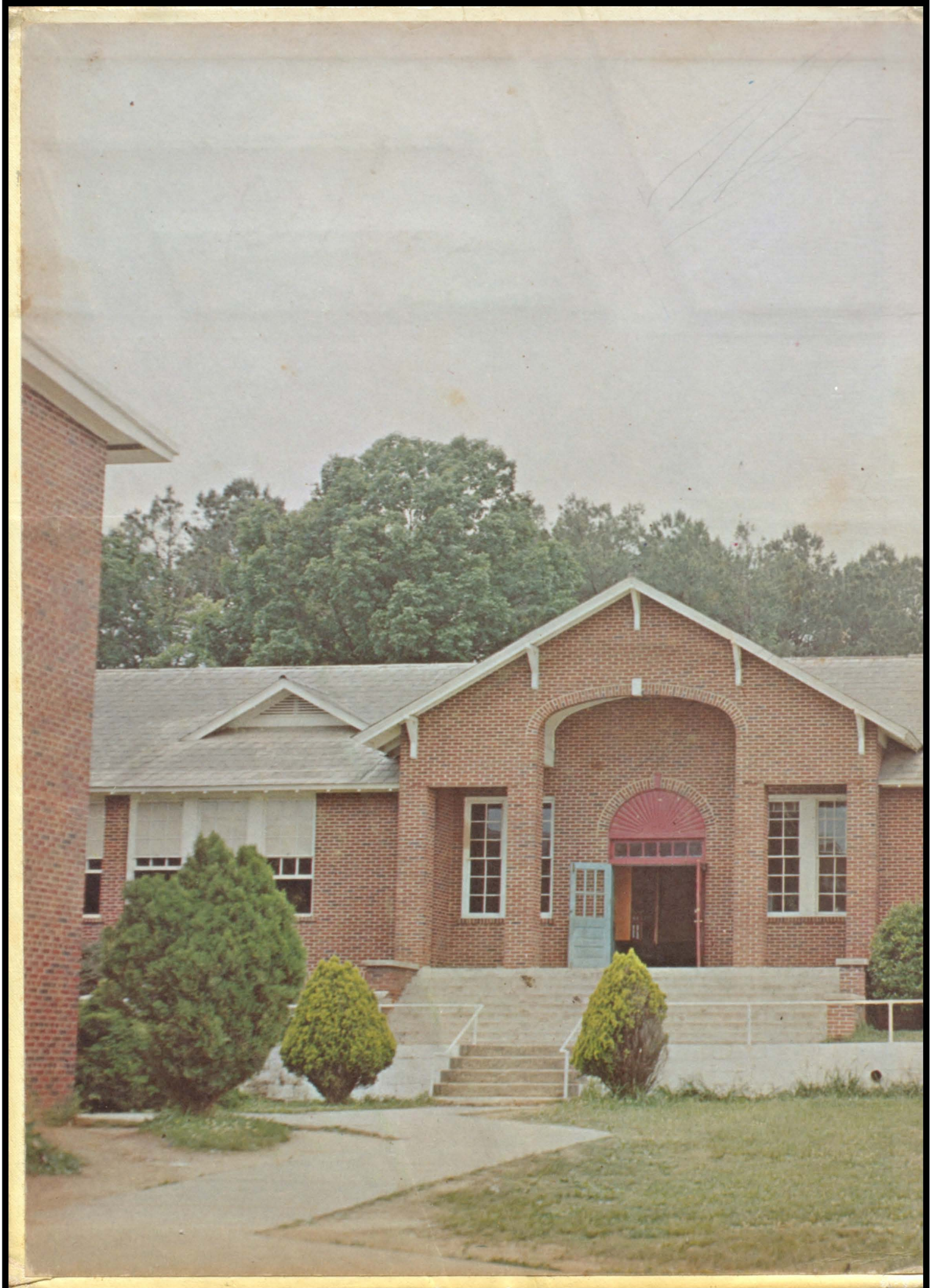

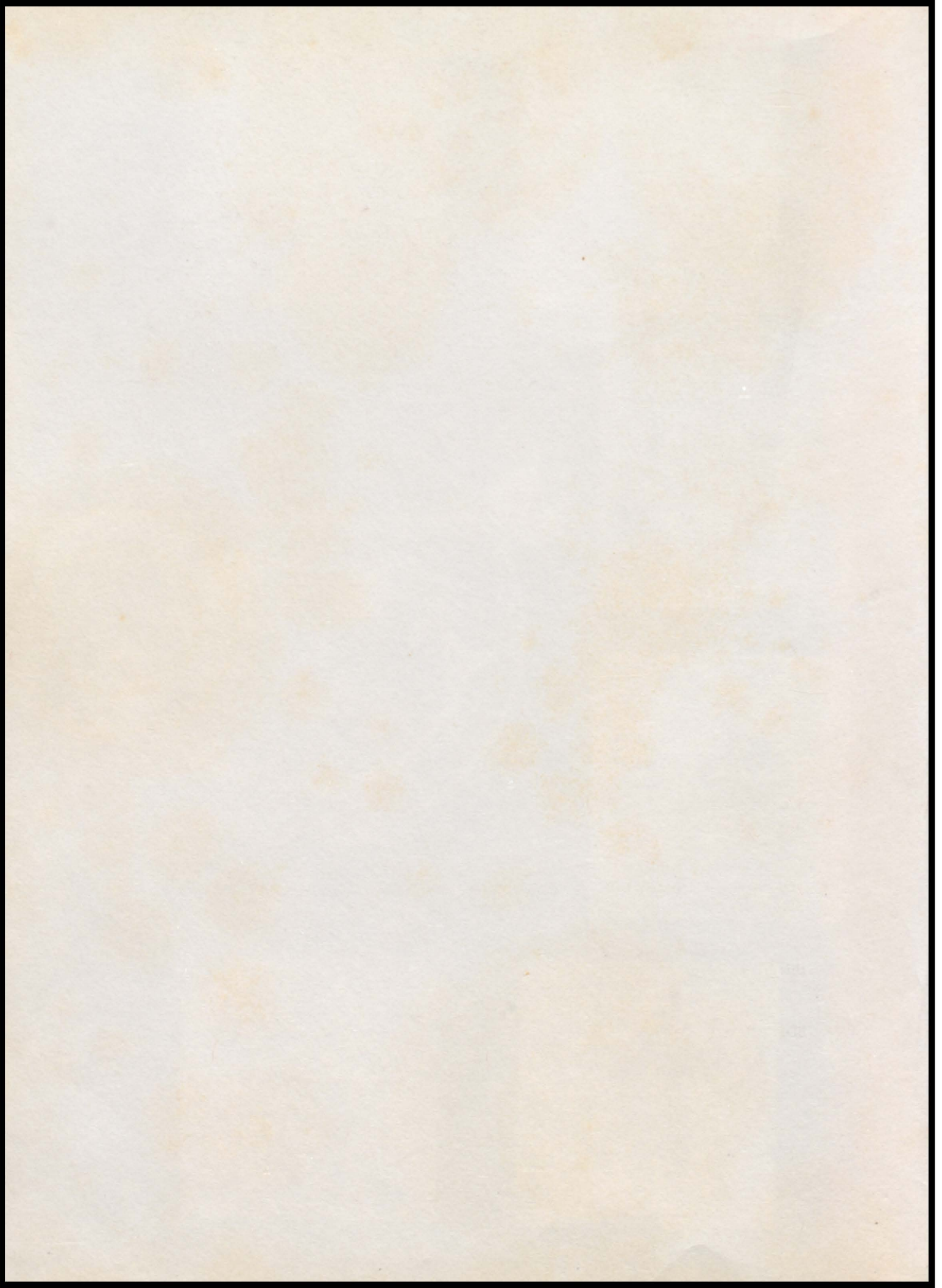





67



Editor — Betty Smith

Sponsor — Mrs. Virginia Kine

West Point High School

Volume XVII

Cullman, Alabama



From the first step off the bus at West Point you are greeted by a warm and welcome atmosphere. Students enjoy classes although sometimes they seem "hard" when they have teachers who understand their motives. This year-book is designed to help carry these memories through the coming years.



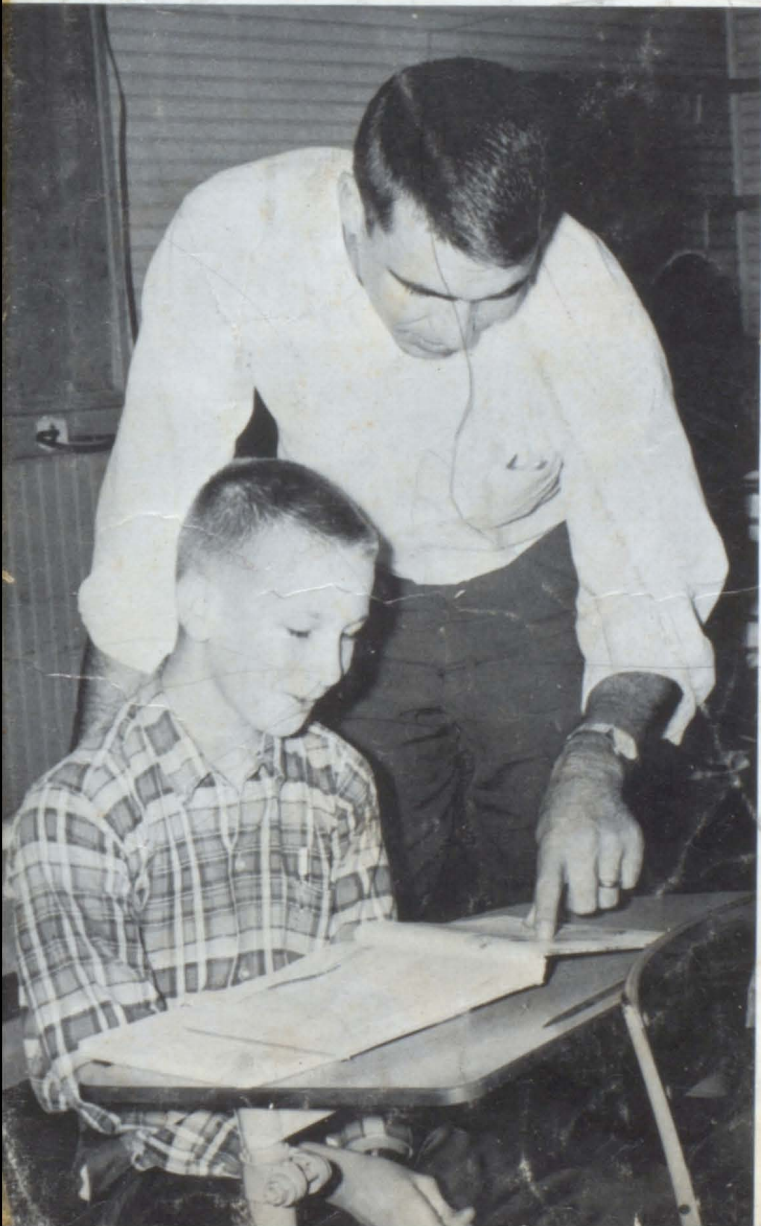
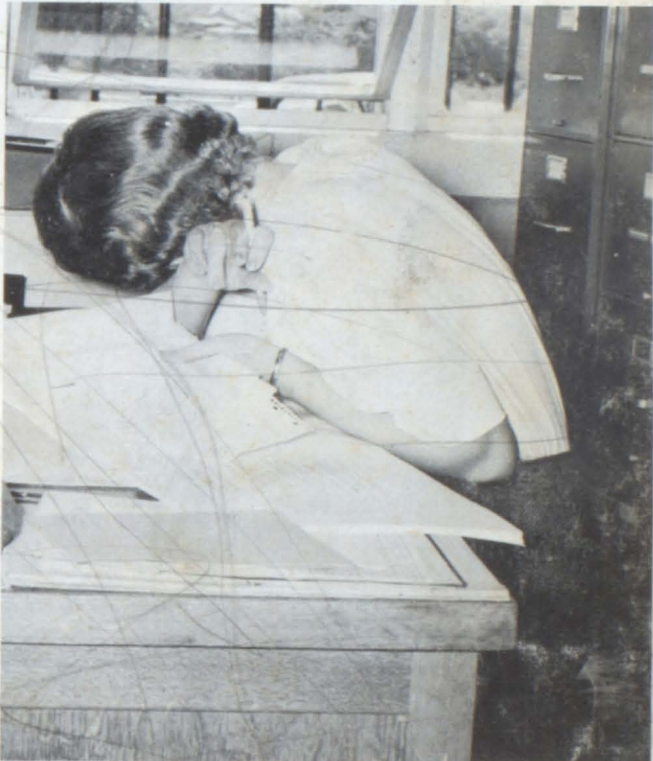



You . . . enter W.P.S. full of plans
 for the day ahead ... anticipate the inspiring
 pep rally ... procrastinate studying for that
 test in order to meet Mary or Jack in the
 hall at lunch ... fight your way through the
 crowded halls only to be late to class again
 ... work goes hand in hand with fun here,
 you profit from the work and long remember
 the fun ...

in school.





Contents

FACULTY - - - - -	11
ORGANIZATION - - - - -	21
ATHLETICS - - - - -	41
CLASSES - - - - -	77
FAVORITES - - - - -	143
ADS - - - - -	167

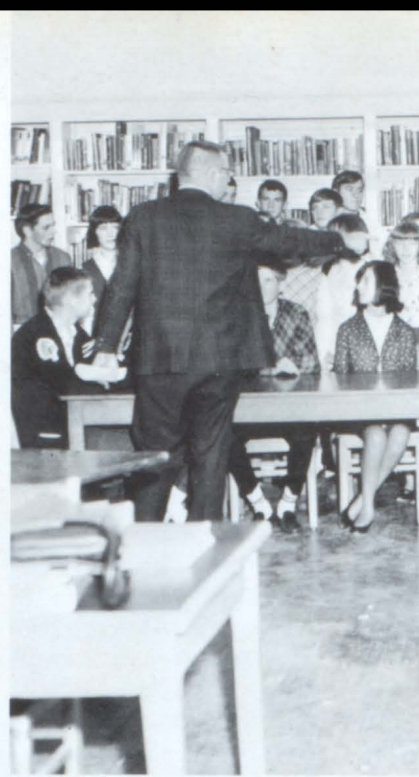



BUS DRIVERS

Neither Rain, Nor Sleet, Nor Hail, Nor Test will stop them



LUNCHROOM WORKERS

An Apple A Day Keeps The Doctor Away.

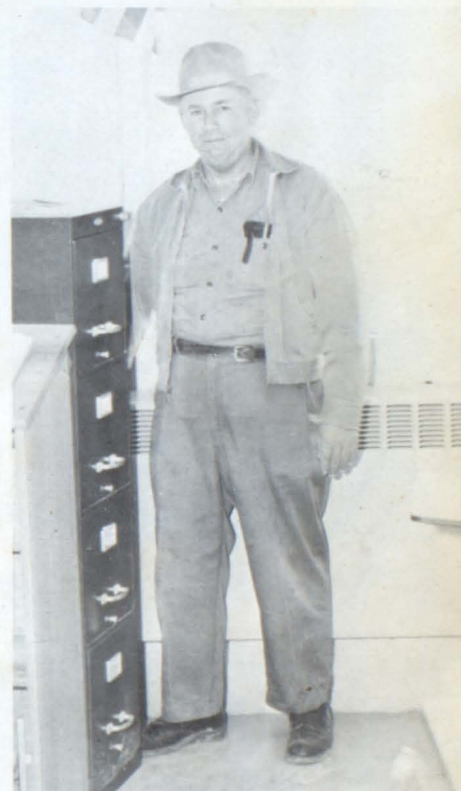

CUSTODIAN
MR. BERNARD KING



MRS. BLACKWOOD

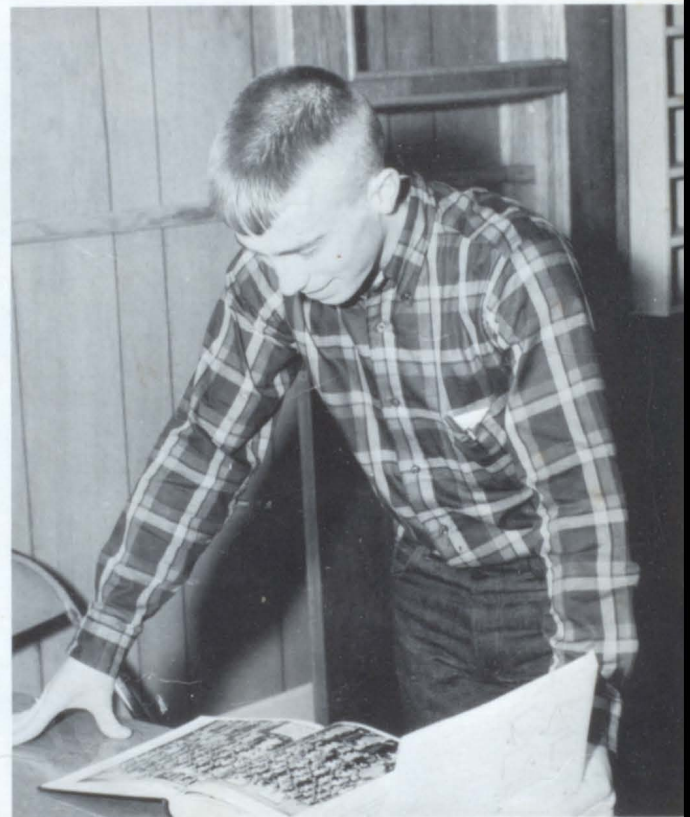

*We dedicate this
annual to you —
Mr. Terrell*



For having been an outstanding coach, outstanding teacher, and a friend to all, we, the annual staff, dedicate this 1967 Warrior to you.

Annual Staff





George M. Clegg

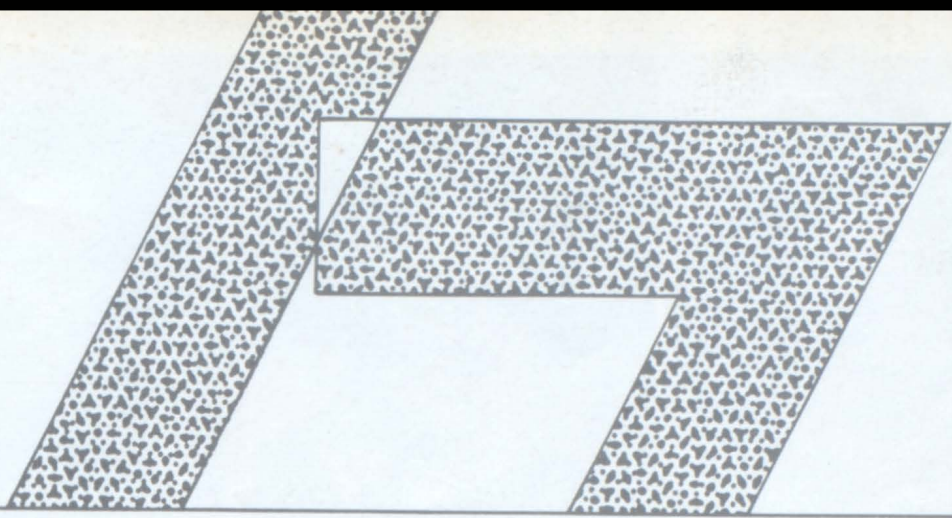

FACULTY

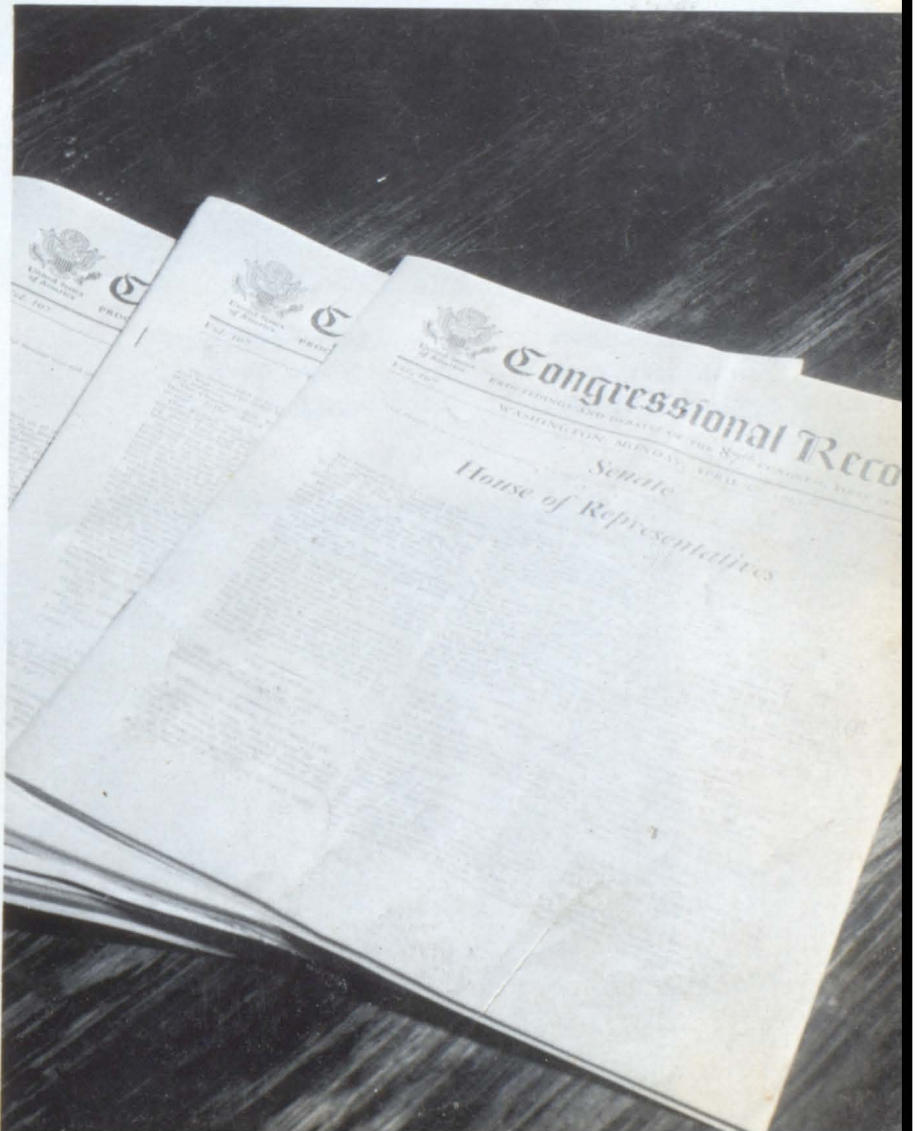
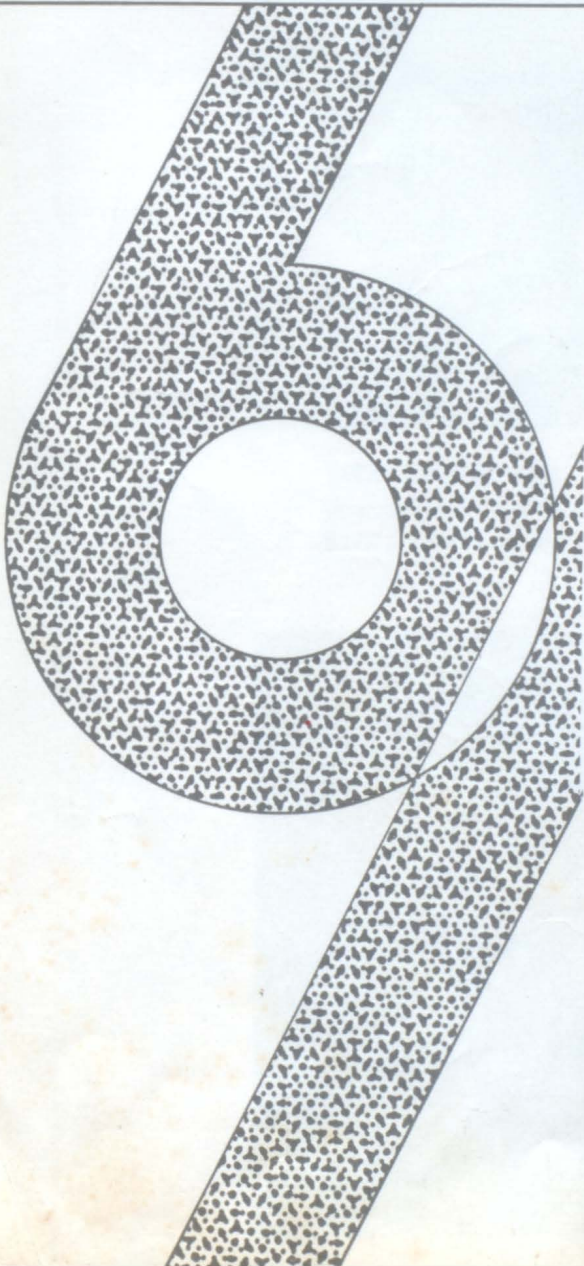



MARY ROSE PESTO
First Grade
A.B., St. Bernard



BARBARA SHARPTON
First Grade
B.A., Trevecca



EDITH B. WIX
First Grade
B.S., Florence



NORA FAY BRIDGES
Second Grade
A.B., St. Bernard



LOU TILLERY
Second Grade
B.S., Livingston



GRACE STEWART
Second Grade
St. Bernard





LOUISE MARTIN
Third Grade
B.S., Florence



RUTH PINKSTON
Third Grade
A.B., St. Bernard



MRS. MILTON WILDER
Third Grade
B.S., Howard



DELORES McBRAYER
Fourth Grade
B.A., Trevecca



MINNIE MAE GRAY
Fourth Grade
B.S., Livingston



CHRISTINE WILSON
Fourth Grade
B.A., St. Bernard





PEARL LENA HECK
Fifth Grade
B.S., Florence



GERDYE HOWELL
Fifth Grade
B.S., Florence



DORIS POWELL
Sixth Grade
B.S., St. Bernard



BESS T. PRICE
Sixth Grade
B.S., Florence



GLENN W. BRIDGES
English, History -
A.B., St. Bernard



NOULIA B. COOTS
English, Science
B.A., St. Bernard



ROYAL LANEY
Math, History
B.S., Jacksonville



KATHLEEN SPEER
English
B.A., St. Bernard

High School Faculty

History Department



J. PAUL JONES
A.B. & B.S., Howard
American History
Psychology



JOHN DODSON
A.B., St. Bernard
History
Assistant Principal

HENRY B. TERRELL
B.S., Jacksonville
History

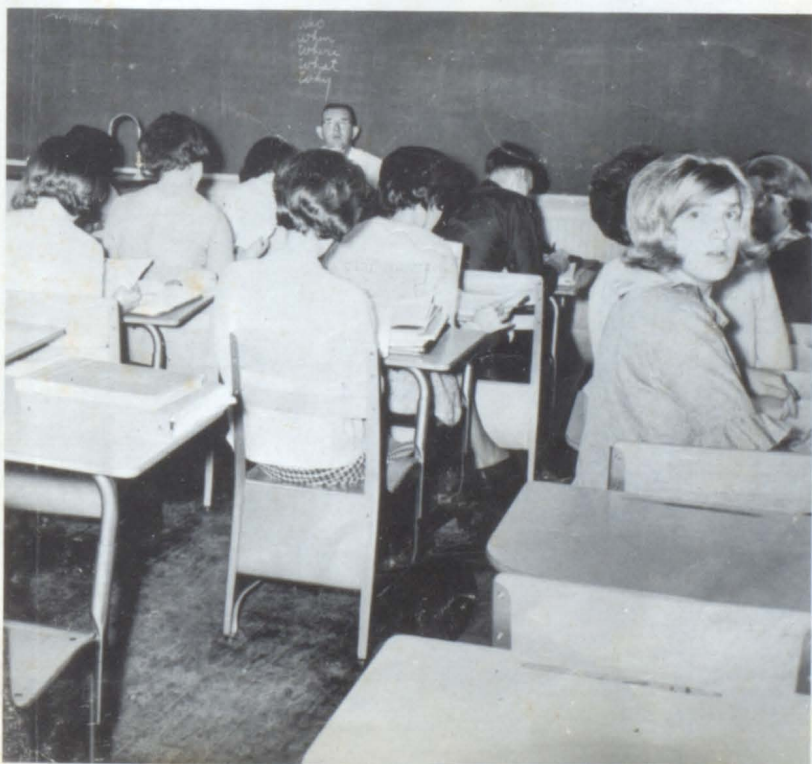



OTTO EVERS
Science, Biology
A.B., St. Bernard



BRESEE VEST
Biology, Chemistry
A.B., St. Bernard
Student Council Sp.



VIRGINIA KING
B.A., Blue Mountain
Business Math
Annual Staff Sponsor



KENNETH MOBLEY
Math
B.A., St. Bernard

*Science
and
Math
Department*

BILLY RAY
Math
B.A., St. Bernard

B. R. WILLIAMS
Science, Math
B.S., Auburn, St. Bernard

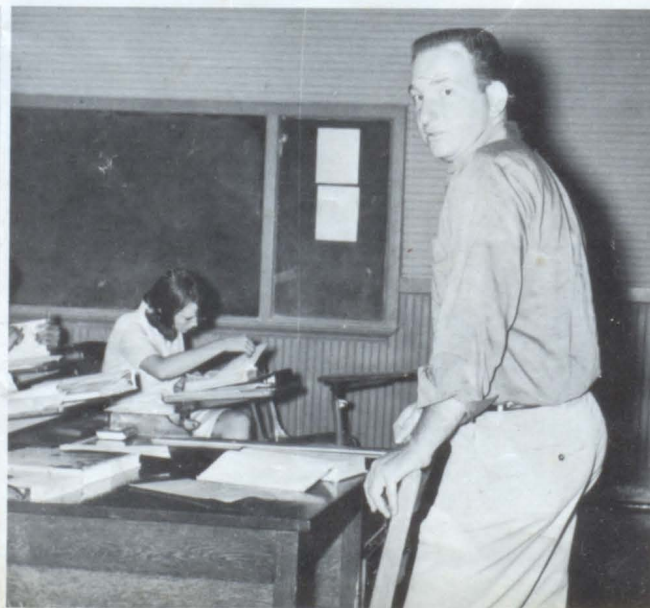

*Language
Arts
Department*



ALBERT SATCHER
English
B. S., Mississippi
College
M. A., Mississippi
College
Thespian Sponsor



JEANETTE BROCK
English
B. A., St. Bernard



VILAS SANDLIN
English
A. B., University of Alabama
M. A., University of Alabama
Beta Club Sponsor





O. C. HALL
Commercial
A. B., St. Bernard



MILDRED TERRELL
Commercial
A B., St. Bernard
Paper Staff Sponsor

Commercial Department



Library

MARGARET ALLRED
Librarian
A.B., St. Bernard



OSCAR O. WATTS, JR.
B. S., Alabama A. & M.
Audio Visual Aids



Guidance

EDITH CLEGG
Guidance
Jacksonville, B. S.
M. A., Univ. of Ala.
F. T. A. Sponsor





GARLAN GUDGER
Physical Education
B.S., Tenn. Tech.
University
Football Coach
"W" Club Sponsor



RAY HEITMUELLER
Physical Education
A.B., St. Bernard
Senior B.B. Coach
"W" Club Sponsor



JAN FARLEY
B.A., St. Bernard
Physical Education
Math,
Ass't Football Coach

*Physical
Education
Department*



SUE RHODES
Physical Education
B.A., St. Bernard
Cheerleader Sponsor

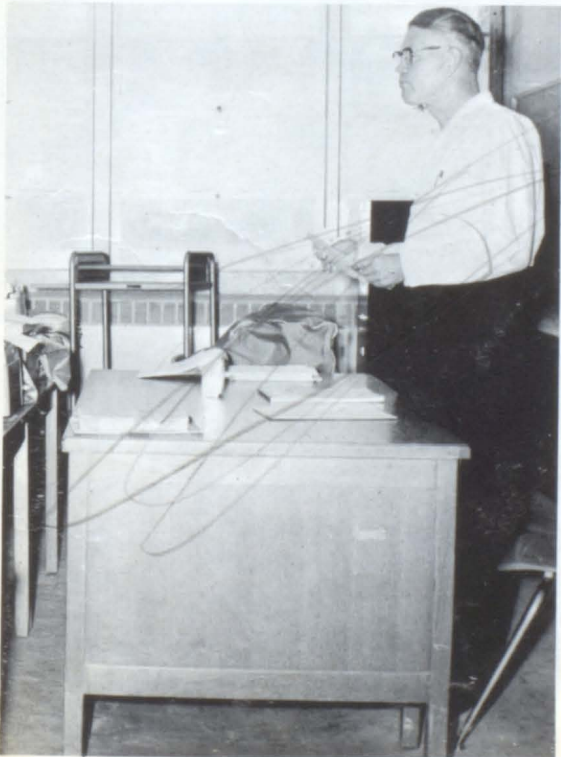

HARRY RAY
Drivers Education
B.A., St. Bernard
Coach Junior B.B.
Jr. "W" Club Sponsor



DARRELL HICKS
Agriculture
B.S., Auburn
F.F.A. Sponsor



*Departments of
Vocational Agriculture
And Home Economics*



BETTY JO RYAN
Home Economics
B.S., Florence
F.H.A. Sponsor



W. D. STRICKLAND
Agriculture
B.S., Auburn
M.A., George
Peabody
F.F.A. Sponsor



ORGANIZATIONS

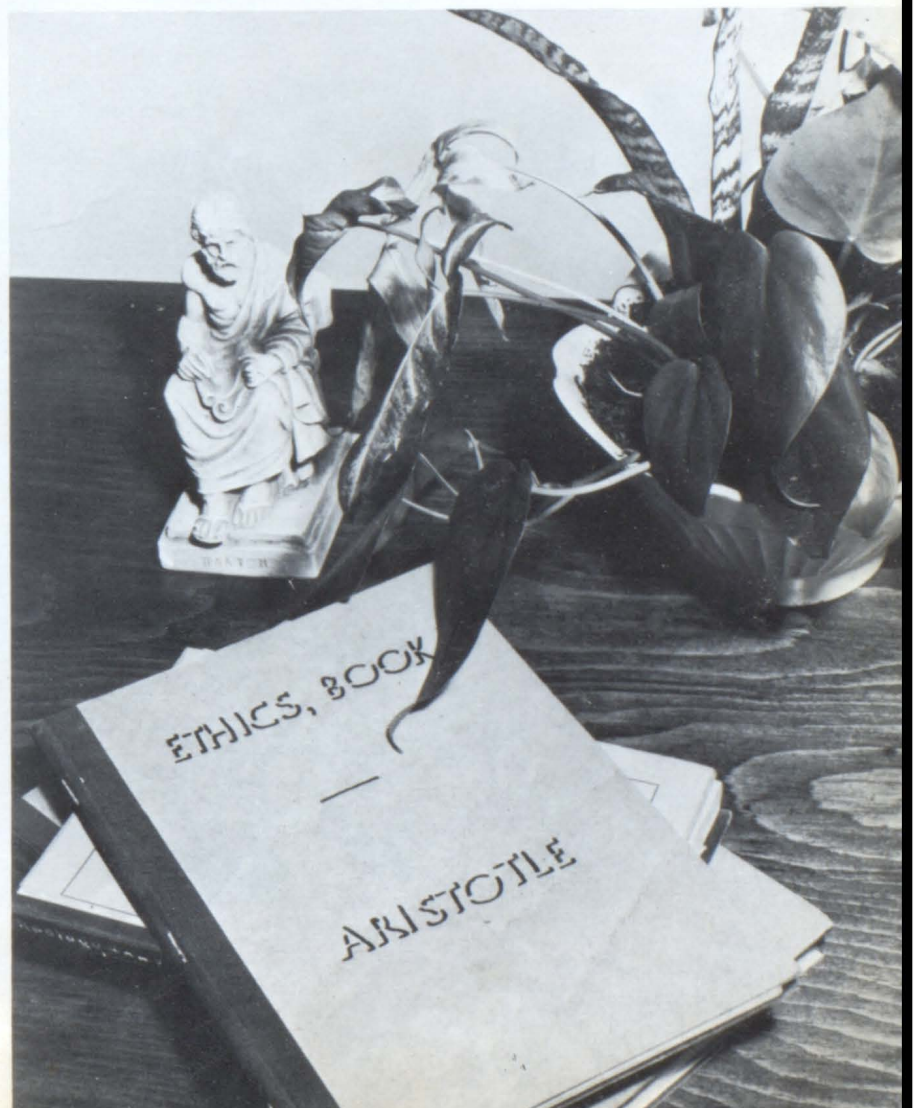

Beta Club

The Beta Club is an honorary club for students of good character and scholarship.

As its community project for this year, the Beta Club gave food and money to two needy families at Christmas.

For the school project, the club is contributing money for the covered sidewalk.



SPONSOR

Mrs. Vilas Sandlin



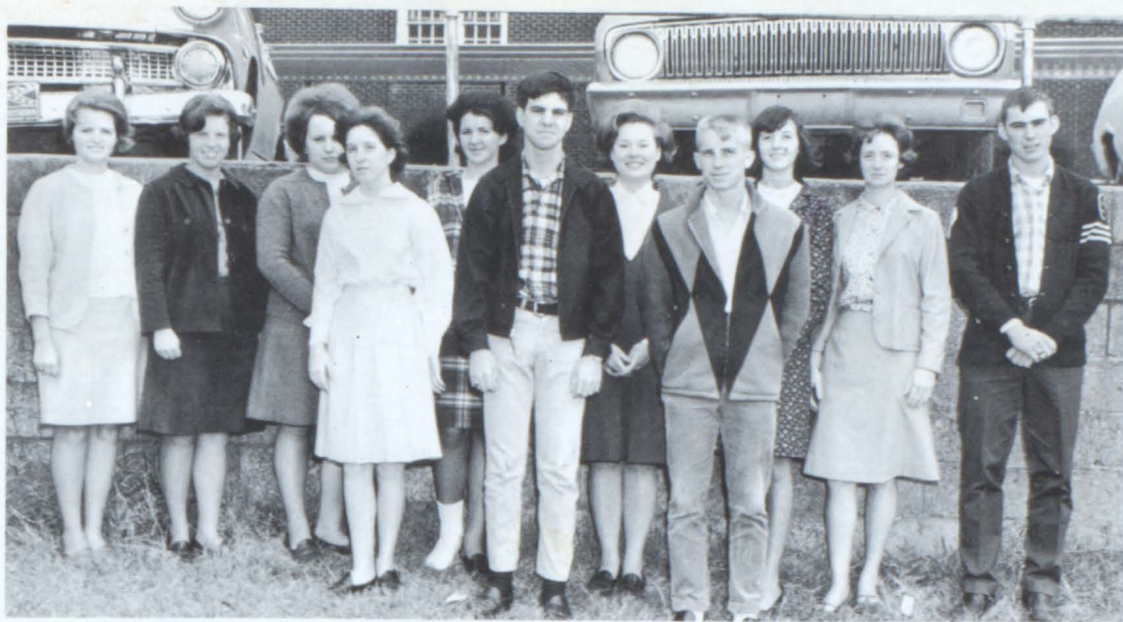

OFFICERS: President--Stephen Guthery; Vice-President--Donnie Haynie; Secretary--Rosemary Guthery; SCA Representative--Bonnie Brewer; Arm-twister--Londa Williams; Reporter--Becky Bridges; Historians--Charlene Harbison and Becky Blackwood; Song Leaders--Jane Gammon and Sharon Johnson; Parliamentarian--Glenn Montgomery.



MR. BETA
Stephen Guthery



MISS BETA
Betty O'Rear

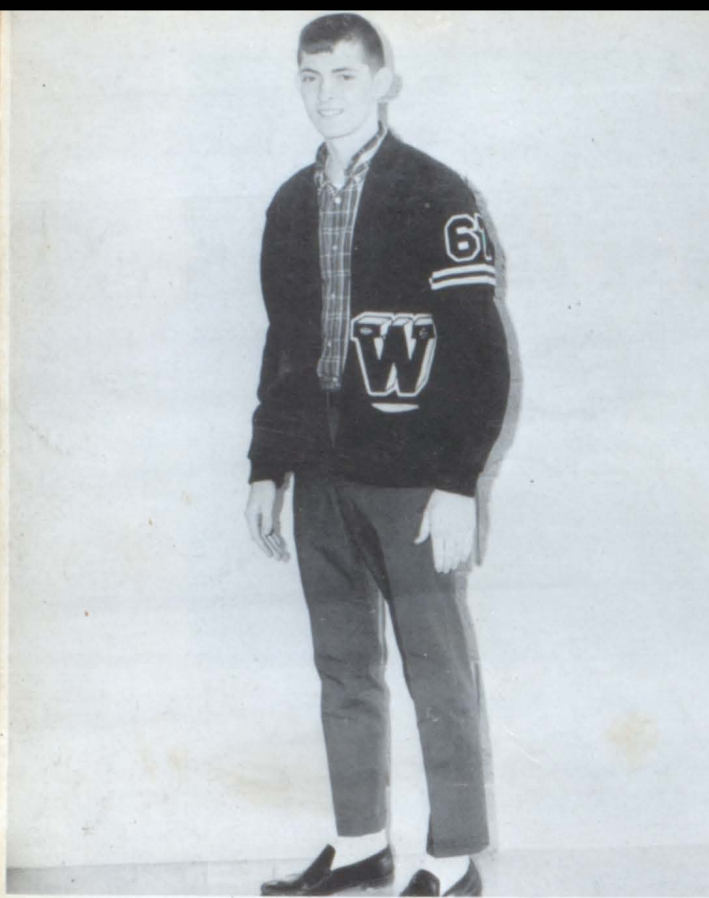

PRESIDENT RANDALL JONES

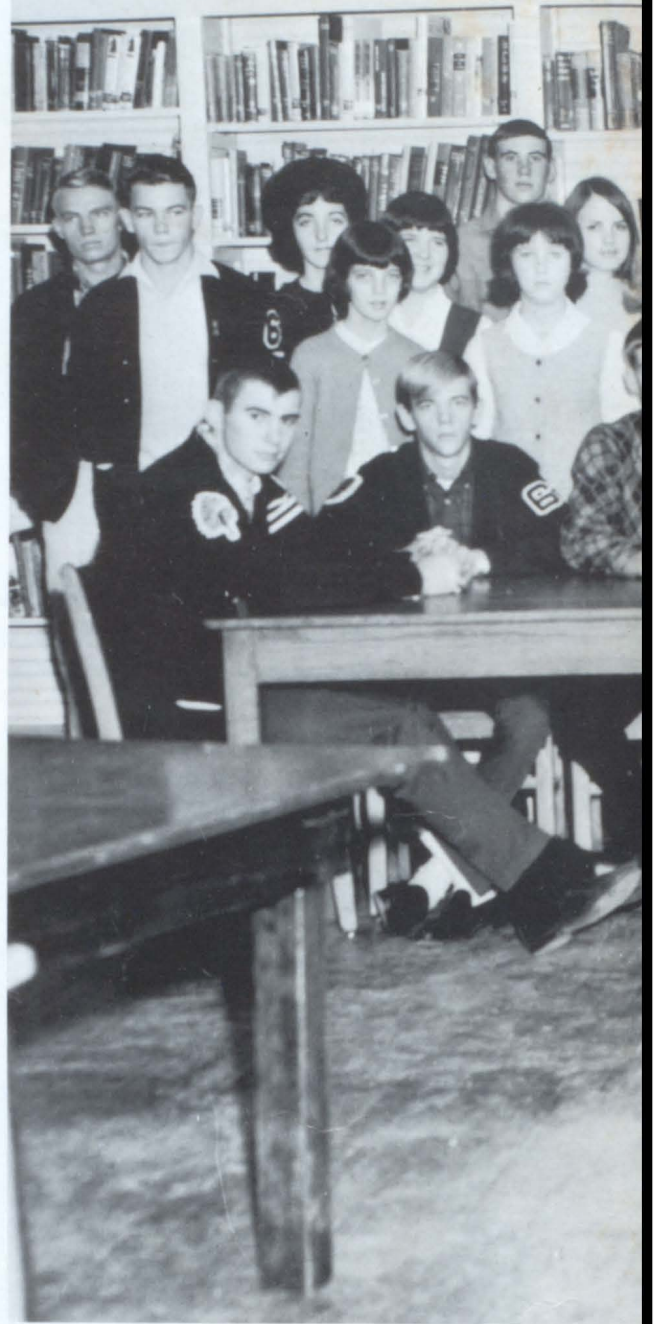

VICE-PRESIDENT ANITA HARRIS





Student Council sells candy each year to raise money for their project. Student Council helped to finance the covered walkway between the Vocational Building and the Elementary Building.

Future Homemakers

The Future Homemakers of America works closely with the modern family living and home economics classes. This is a National Organization for girls interested in gaining additional experience in Homemaking. They work to emphasize the importance of worthy home membership, to develop more interest in home economics classes, and to work for a better home and brighter family life for all. The club highlight of the year is the Miss West Point Contest which is also sponsored by the Annual Staff.



SPONSOR
Miss Ryan



of America

Pres. - Frances Moore; Vice-Pres. - Sarah Smith; 2nd. Vice-Pres. - Martha Coppock; Sec. - Elizabeth White; Tres. - Angela Murphy; Historians - Minnie Parker Dianne Collum; Reporter - Sharon Miller; Chaplain - Martha McCain; Hostess - Sandra Reid; Recreational Leaders - Kay Caldwell & Sandra Pearson; Parliamentarian - Sylvia Milligan.



Beau



DENNIS JORDON

Thespian Troop

1245

PRESIDENT -
Joyce Heaven

VICE PRESIDENT
Londa Williams

2nd VICE PRESIDENT
Martha Coppock

SECRETARY
Gale Baggett

TREASURER
Martha Hood



SPONSOR
Mr. Satcher





*Senior
W Club*



President, Rex Tankersley; Vice-President, Doug Reid; Secretary, Donna Baker.

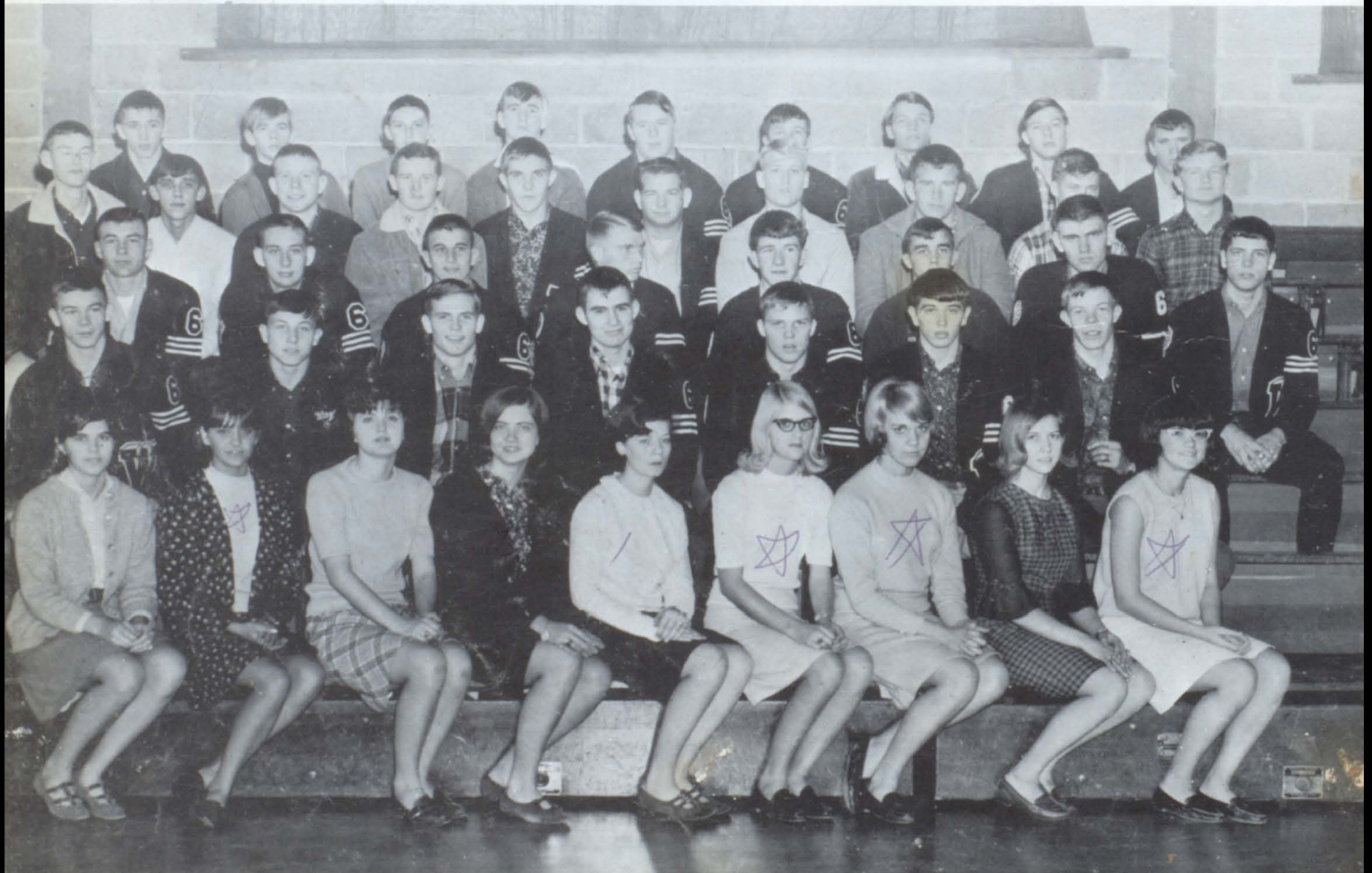

Junior W Club



Junior W Club officers are; Pres., Fred Penn, Vice-President, Lachlan Powell; Secretary, Kenneth Norris; Tres., Steve Bryan.



Mack Tucker, Joel Anderton, Wayne Jester, Lachlan Powell, Douglas Baker, David Stallings, Don Cornelius, Coby Tankersley, Steven Bryan, Buddy Quattlebuam, Randall Holloway, Billy Brown, Rickey Weissend, John Huff, Mark Smith, Terry Jester, Larry Holmes, Dennis Lynn, Gregg Quick, Butch Miller, Fred Penn, James Huff, Randy Wynn.

Paper Staff



SPONSOR
Mrs. Terrell

EDITOR
Judy Rutherford





EDITOR: Judy Rutherford
 ASSISTANT EDITOR: Donna Baker
 BUSINESS EDITOR: Ronnie Wix
 FEATURE EDITOR: Charlotte Maples
 Carol New
 SPORTS EDITOR: Jerry Bartlett
 Terry Peak
 ART EDITOR: Donna Baker
 Charlotte Garner
 SOCIAL EDITOR: Edna Couch
 Debbie Parker
 FASHION EDITOR: Elizabeth White
 EXCHANGE EDITOR: Sherion Blackwood
 HONORS AND AWARDS: Haskel Wilson
 QUESTION OF THE MONTH: Fay Hembree
 TEACHER OF THE MONTH: Doug Reid
 Marilyn Kilgo
 ADVERTISEMENT: Linda Davis
 Janice Lee
 TYPIST: Mary Nell Watwood
 Nadine Pack
 Ronnie Wix
 Charlotte Maples
 Judy Rutherford
 Doris McKissack
 PROOFREADERS: Carolyn White, Nadine
 Tankersley, Gwendolene Thompson
 Mary Nell Wattwood, Judy Carter





*4-7
Club*

OFFICERS

- President - Renee Reese
- Harold Smith
- Vice-President - Shelia Reese
- Secretary - Carolyn Graves
- Reporter - Carolyn White
- Song Leaders - Vicki Lindsey
Anita Harris

Shelia Reese - Vice-President
Renee Reese - Secretary
Harold Smith - Reporter

*County
4-7
Officers*





SENIOR
HIGH
4-H
CLUB



JUNIOR
HIGH
4-H
CLUB



ELEMENTARY
4-H
CLUB

Warrior Staff



SEATED: Betty Smith, Glenn Montgomery. STANDING: Betty O'Rear, Doris McKissack, Sharon Miller, Martha Coppock, Stephan Guthery, Thomas Hardin, Donnie Haynie, Lanny Thompson, Londa Williams, Becky Blackwood, Sandra Reid, Kay Caldwell, George Spear.



SPONSOR:
Mrs. King



EDITOR:
Betty Smith

CO-EDITOR:
Glenn Montgomery

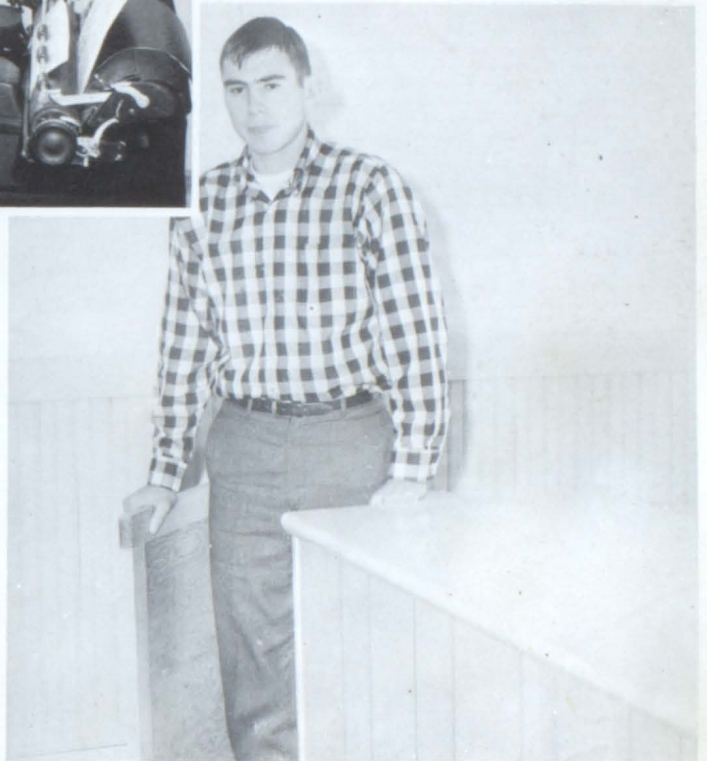

BUSINESS MANAGER:
Stephen Guthery

*Future
Farmers
of
America*



FFA Sweetheart

SHERRY LAMBERT - DETTRINA NORRIS



The Future Farmers of America is an organization designed to develop agricultural leadership, character thrift, scholarship, co-operation, citizenship, and patriotism. Members can be identified quickly by their blue corduroy jackets, which have the embroidered emblem of the FFA on them.



45

Officers



Future Teachers of America



Mr. & Miss FTA



JIMMY
BRIDGES

The good teacher requires:

- PHYSICAL VITALITY
- MENTAL VIGOR
- MORAL DISCRIMINATION
- WHOLESOME PERSONALITY
- HELPFULNESS
- KNOWLEDGE
- LEADERSHIP

CATHY
TURNER



OFFICERS:



SPONSOR
Mrs. G. M. Clegg

President, Cathy Turner; Vice-President, Becky Blackwood; Secretary, Betty O'Rear; Treasurer, Londa Williams; Parliamentarian, Sharon Johnson; Reporter, Nancy Huffstutler; Membership Chairman, Frances Kilgo; Historians, Angela Huffstutler, Janet Twilley, Brenda Anderson

ATHLETICS





TONIA THOMPSON - Varsity Mascot

Varsity Cheerleaders



XONNIE MILLER
HEAD CHEERLEADER
Junior



DEBBIE PARKER
Senior



MINNIE PARKER
Senior



BRENDA LAKE
Sophomore



BEVERLY THOMPSON
Sophomore



FREDA JESTER
Sophomore

Junior Cheerleaders



DALE BRASWELL
Ninth Grade



VICKIE WYNN
Ninth Grade



CAROL GOODWIN
Head Cheerleader
Eighth Grade



JANICE DOBBINS
Ninth Grade



BETTY ALLDREDGE
Eighth Grade



DONNA JONES
Eighth Grade



SHARON DOBBINS
Seventh Grade



DARLENE GOODWIN
 Junior
 Mascot



C
H
E
R
L
E
A
D
E
R
S

A
T

W
O
R
K



Cheerleaders Kindle School Spirit





MINNIE PARKER



XONNIE MILLER



DEBBIE PARKER



FREDA JESTER



BEVERLY THOMPSON



BRENDA LAKE

Track '66



Teamwork Is The Key to Success





The 1966 Warriors Track Team finished the regular season with a 5-1 record, losing only to the Bulldogs of Hanceville. The County Meet, which determines the County champion, was postponed because of rain, and the 1966 championship was left undecided. However, the Warriors were second to no one during the track season. Such stand-outs as Danny Laney, who set several new county records in running events, and Wayne Weissend, who also set a new county record in the mile event, led the Warriors to a successful season. Dewayne Olson, setting a new county record in pole vault, along with Donnie Hudson, who set three new county track records in the high jump, discus, and shot put, were major factors in the near perfect season.



*The
Varsity
Football
Squad*

GAME CAPTAINS:
Wade Knight, Glenn Montgomery,
Rex Tankersley

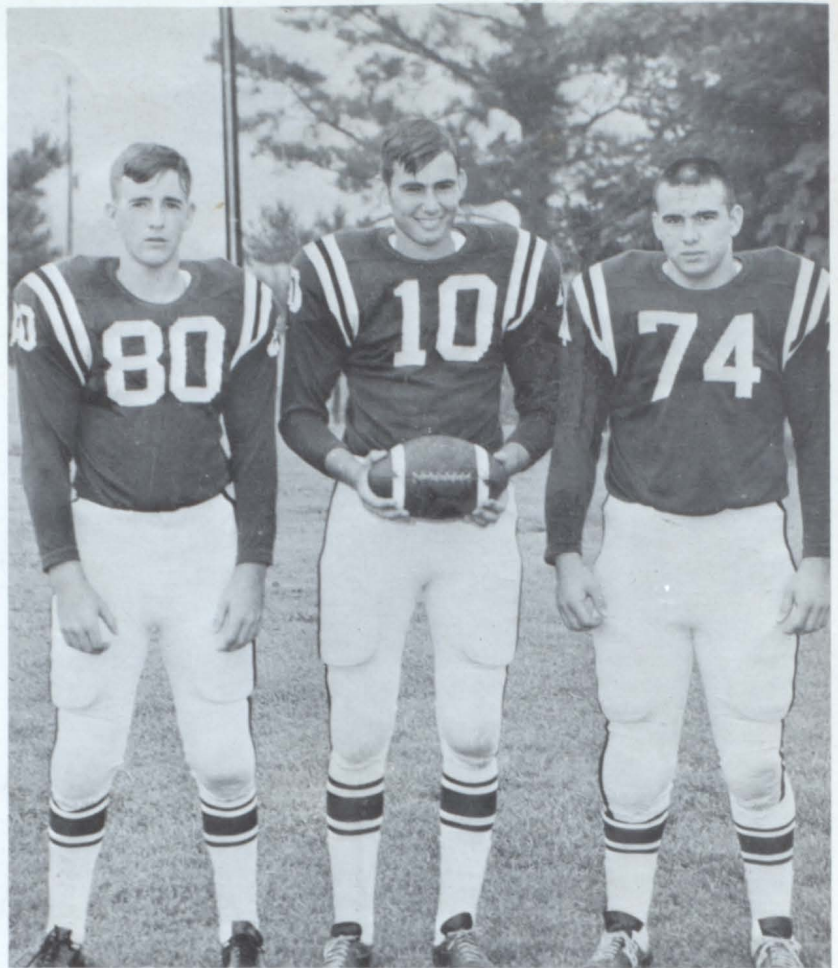

Returning Lettermen



BOTTOM ROW: Danny Laney, Jerry Edmondson, Randall Jones, Glenn Montgomery, Charles Harbison, Jim Eason, Darrell Brock. BACK ROW: Lamar Pesto, Jimmy Caudle, Don McKoy, Doug Reid, Wade Knight, Wayne Weissend, Rex Tankersley, Stanley Ballew.



STANLEY BALLEW
End
Junior



JERRY BARTLETT
Guard
Senior

The sign most favored
by Warrior fans



RONALD BREWER
Fullback
Sophomore



DARRELL BROCK
Halfback
Senior



JIMMY CAUDLE
Guard
Junior



TOMMY BROCK
Tackle
Sophomore

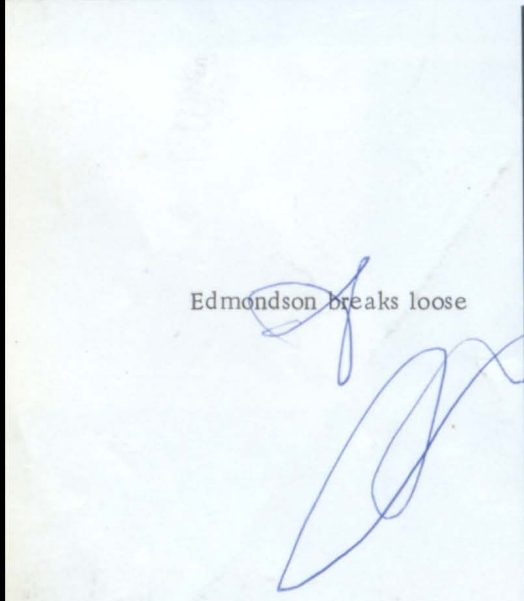

Edmondson breaks loose



LAMAR DUKE
Tackle
Junior

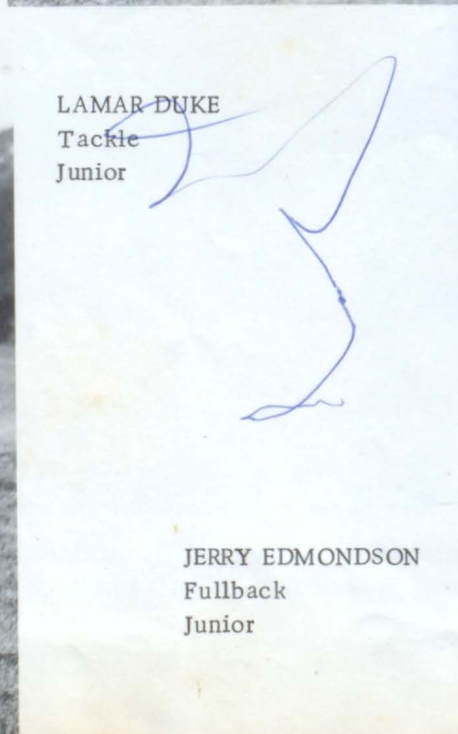

JERRY EDMONDSON
Fullback
Junior





JIM EASON
Halfback
Junior



PAUL HUDSON
Guard
Sophomore



Good defense forces
incomplete pass



JERRY JOHNSON
Halfback
Sophomore

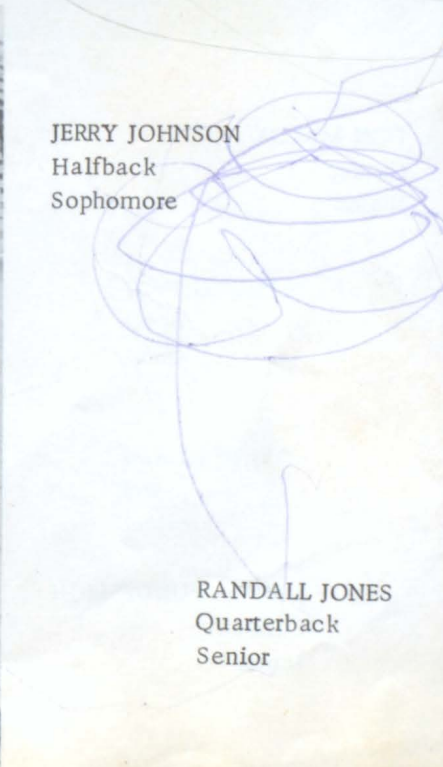

RANDALL JONES
Quarterback
Senior





CHARLES HARBISON
Halfback
Senior

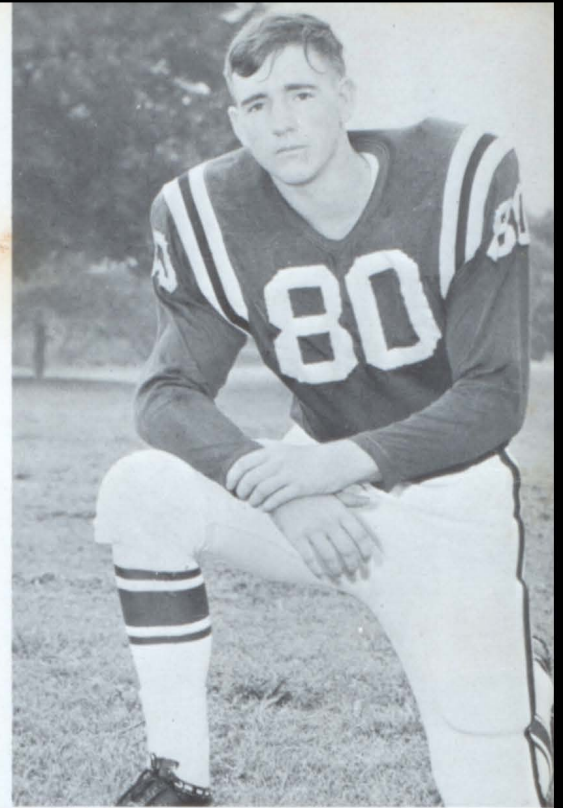

WADE KNIGHT
End
Senior



Harbison breaks into
secondary



DON MCKOY
Center
Junior



JIMMY WUNDERLICH
Fullback
Junior



GLENN MONTGOMERY
Quarterback
Senior



DANNY LANEY
Halfback
Junior ★

Laney shakes defenders



WAYNE WEISSEND
Center
Junior



LAMAR PESTO
End
Junior



REX TANKERSLEY
Tackle
Senior



TERRY PEAK
Quarterback
Junior

Harbison looking toward
the goal.



MILLARD McENTIRE
End
Junior



EUGENE THOMASON
Guard
Junior



JERRY ROBERTS
Tackle
Junior



BARRY YARBROUGH
Tackle
Sophomore

Solid contact by Eason



MANAGERS:
Ronnie McEwen
Randy Calloway

Laney sets his blocks





A Hurley halfback finds himself surrounded on a punt return by fullback Jerry Edmondson and end Lamar Pesto.

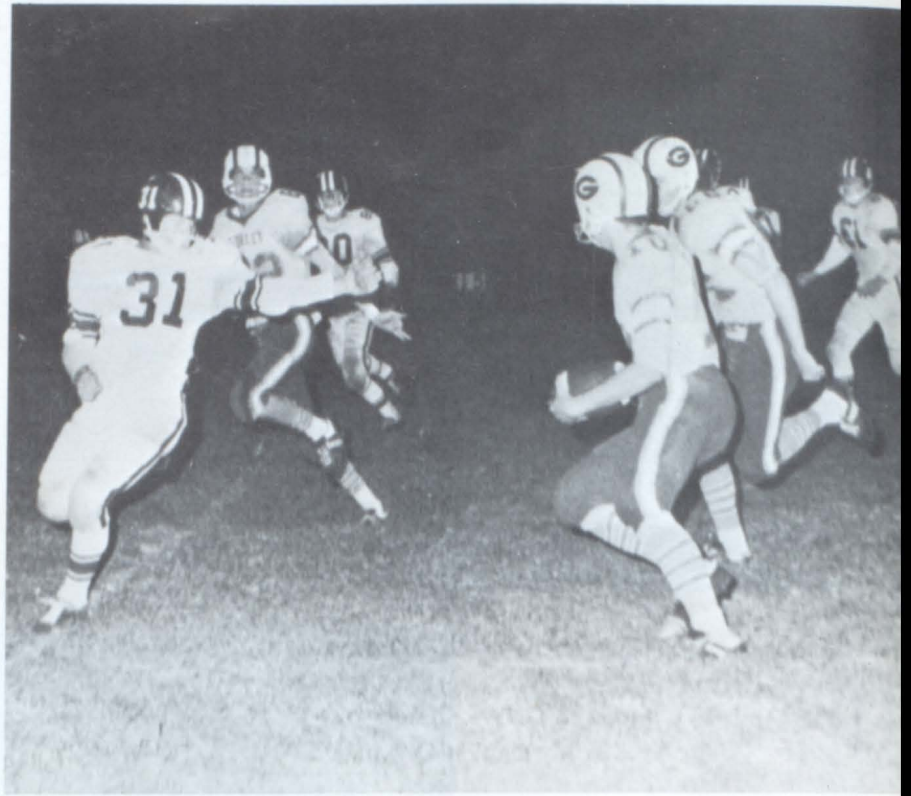

Edmondson (31) turns in a sweep to the inside.



Gurley back finds too many Warriors.





FRONT: T. Jester (manager), R. Barnett, C. Tankersley, G. Quick, W. Jester, M. Freeman, H. Angle, M. Smith, D. Cagle, R. Rusk, D. Baker, D. McNabb, R. Johnson, M. Anderton, J. Tankersley, and Coach Jan Farley.
 BACK: D. Stallings, R. Garrison, L. Powell, S. Bryant, F. Penn, L. Holmes, J. Huff, J. Huff, C. Quattlebaum, J. Anderton, R. Wynn, R. Weissend, B. Brown, S. Moore, T. Tucker

CAPTAINS OF JUNIOR WARRIORS

LACKLAND
 POWELL
 RICKY
 WEISSEND
 BILLY
 BROWN





WADE KNIGHT



GLENN MONTGOMERY



JERRY EDMONDSON

Football Banquet

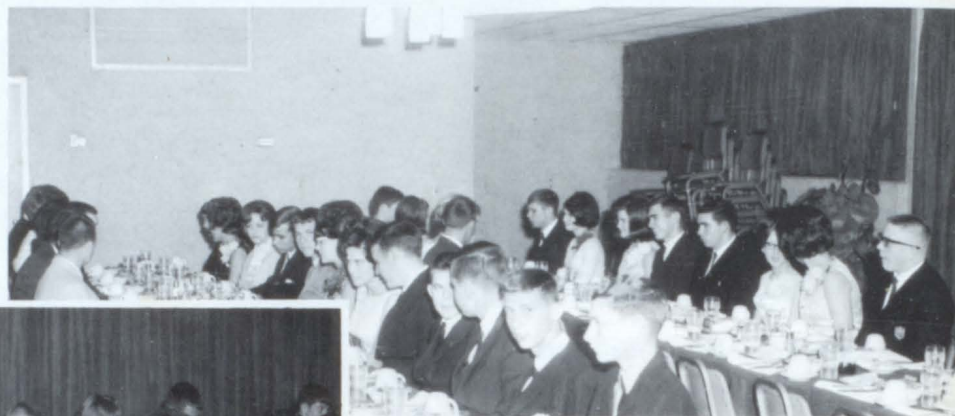

FIRST PLACE "A" DIVISION





JACK DUTTON
Pitcher



TERRY PEAK
Catcher



RANDALL JONES
First Base

Baseball



JERRY BARTLETT
Second Base



DARRELL BROCK
Third Base



DENNIS JORDON
Third Base



STEVE QUICK
Short Stop



GLENN MONTGOMERY
Outfield

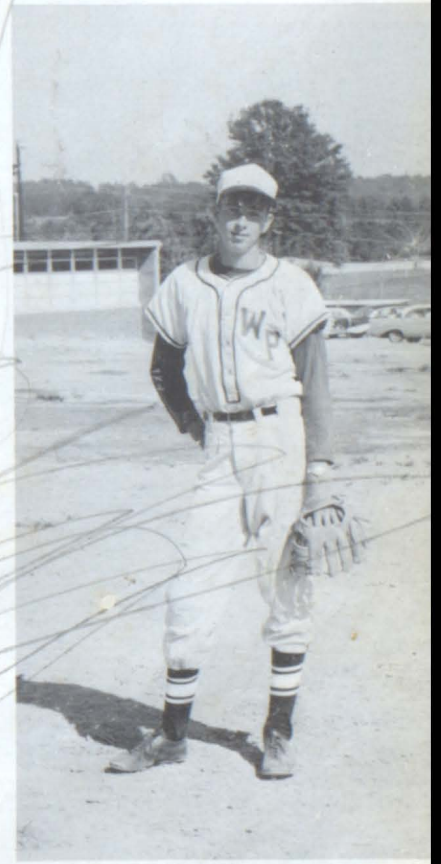

NATHAN AARON
Outfield



Baseball '66 created a great interest in one of West Point's many competitive sports. The participants came out with a 2-8-0 record. The coach is Mr. Heitmuller. Referee for the home games was Mr. Mobley.



Coaches



Coach Gudger



Coach Heitmueller



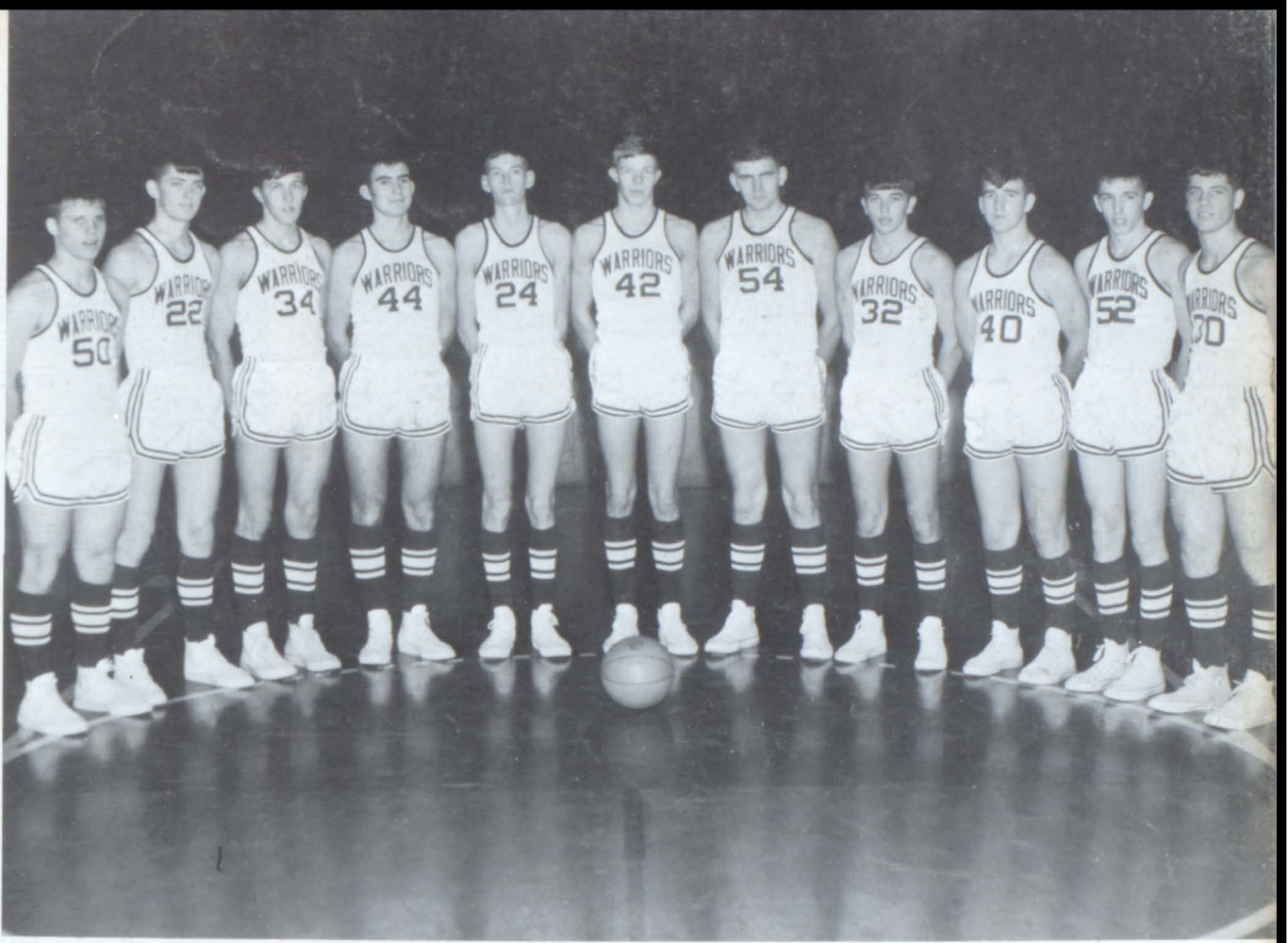

Happy Warriors surround the first place trophy earned at the Holly Pond Invitational Tournament by the score of 51-37





EDDIE MILLER



DEWAYNE OLSON

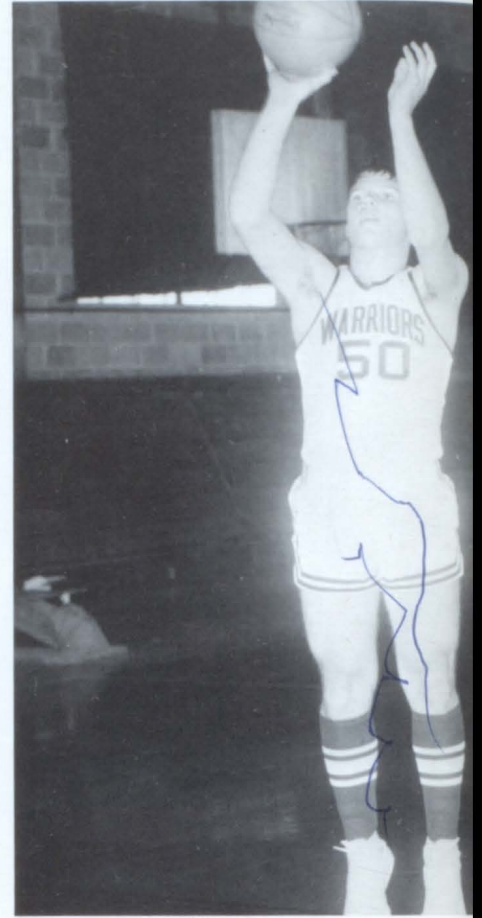

JERRY EDMONDSON

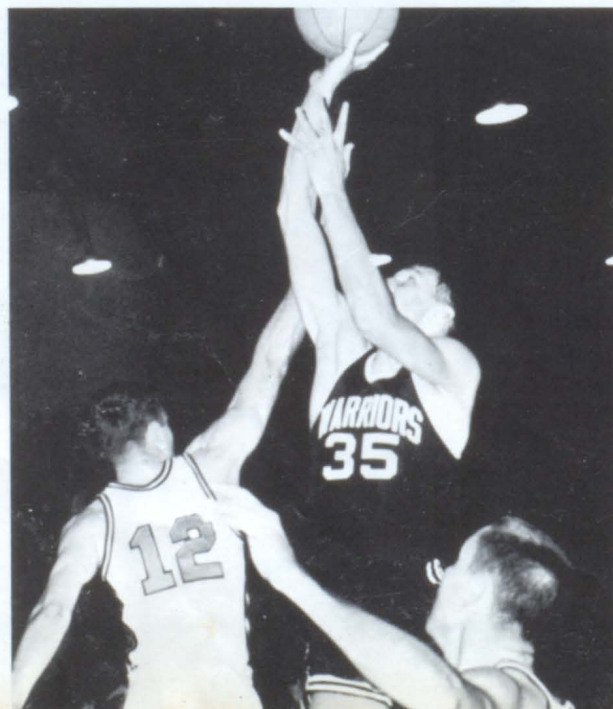

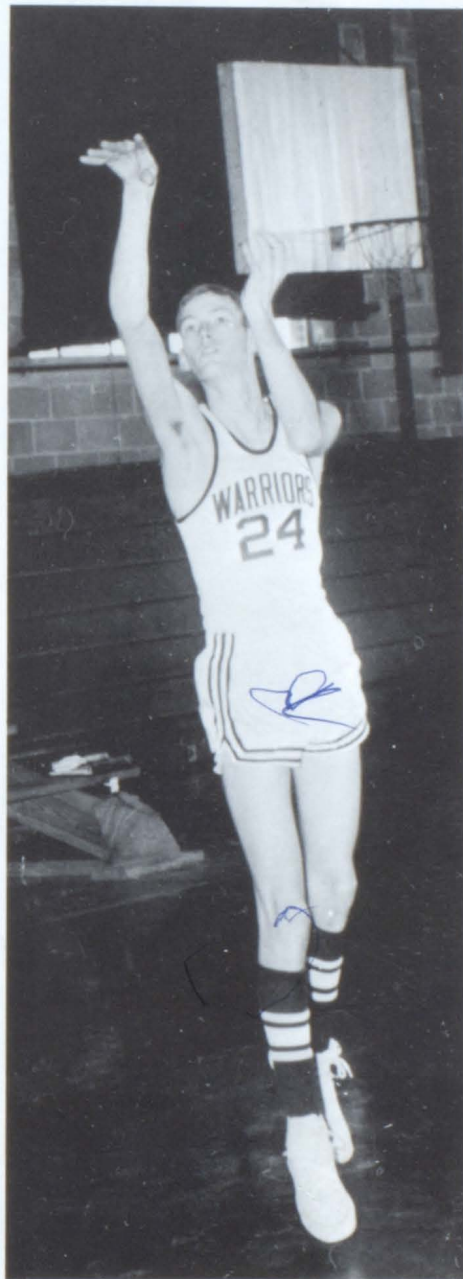
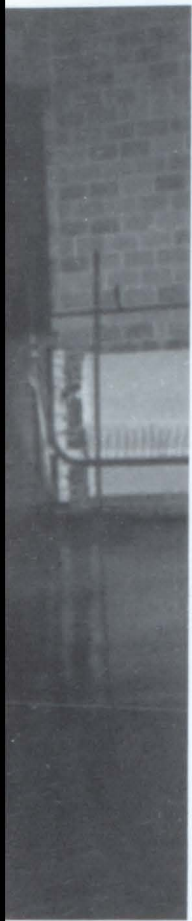

DENNIS JORDON

GLENN MONTGOMERY



RANDALL JONES



DANNY LANEY



WADE KNIGHT

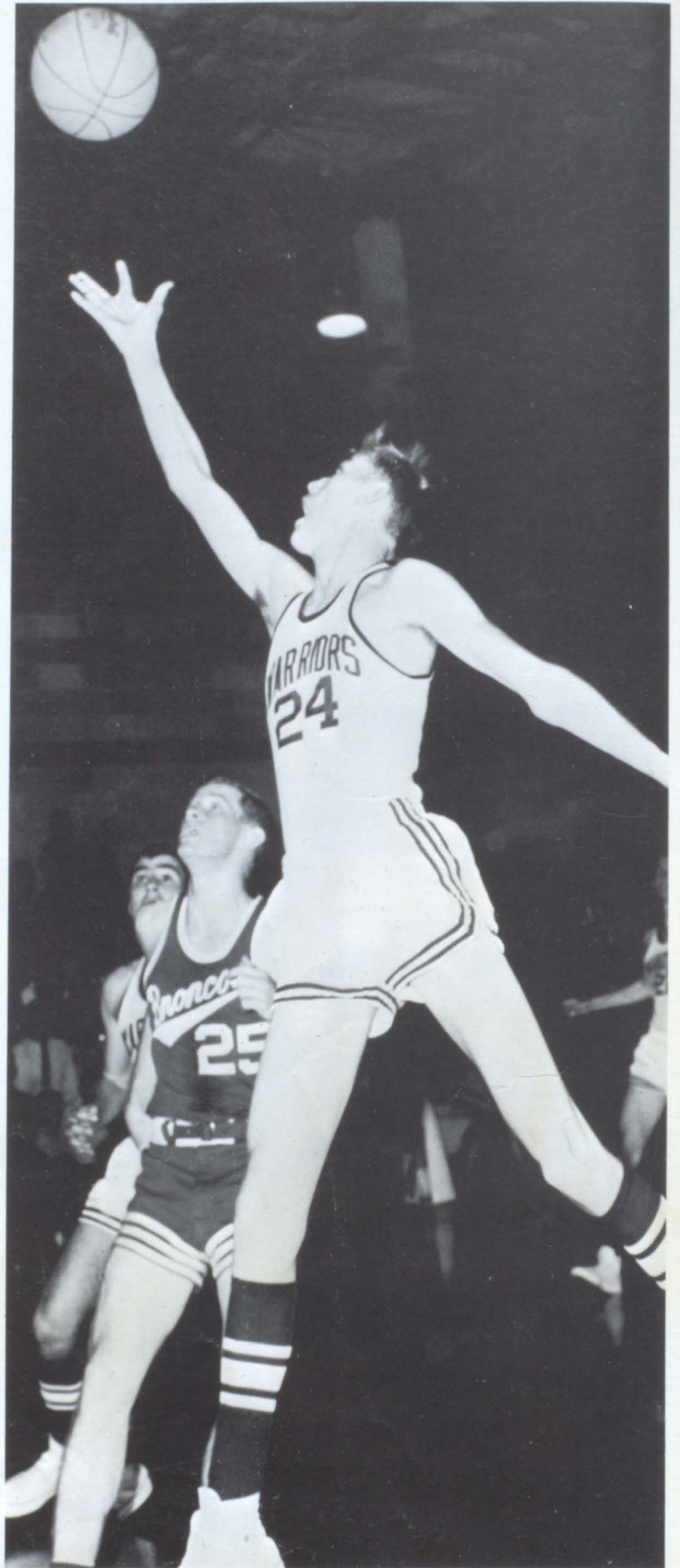



BENES SCHULTZ

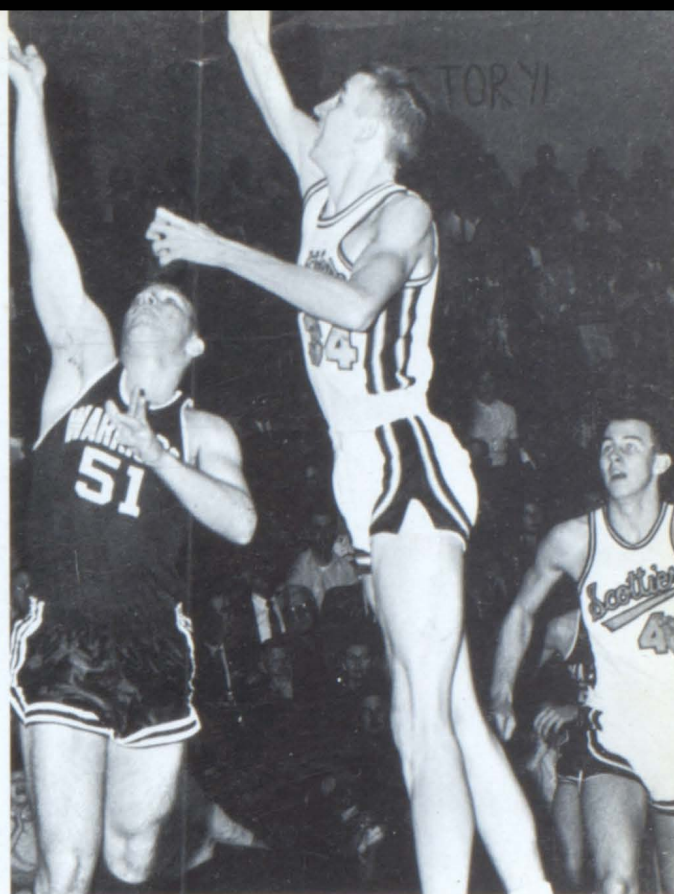

LARRY HOLLOWAY



JIMMY WUNDERLICH

Senior B Team



Left to right: Claudie Drake, Jim Blankenship, Charles Johnson, Bobby Garner, Donald Drummen, Nathan Lynn, Neil Lowery, Hoyt Hutson, Stanley Ballew, Michael Rogers, Paul Hudson, Ronald Sullins, Jerry Johnson, Johnny Smith.





All County Team





Junior A Team

Members of the Junior A Team are Terry Jester, Manager, (kneeling) 21 Gregg Quick, 41 Wayne New, 35 Tony Floyd, 45 Kenneth Norris, 13 Mack Tucker, 11 Fred Penn, 25 John Huff, 31 Randall Hollaway, Michel Walker, Wayne Jester, 43 Steve Bryan, Charles Huff, Manager, Coach Ray.



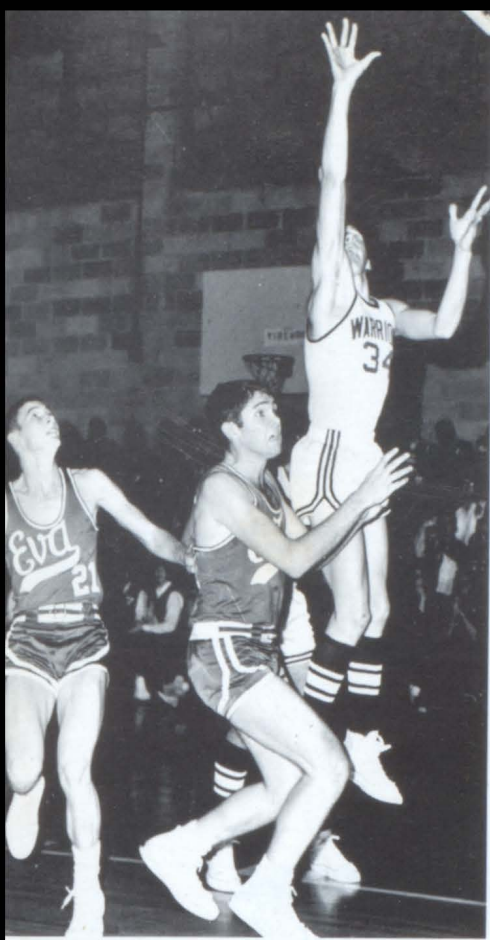

Junior B Team



Charles Huff, Manager, 13 Wayne Little, 21 Tommy McBrayer, 35 Milton Hendon, 15 Dennis Lynn, 23 Buddy Quattlebrum, 45 Michael Oldacre, 41 Michell Kelly 31 Ronald Key, 25 Mark Smith, Coby Tankersley, Manager.

*Basketball
Sweethearts*



Miss Debbie Parker



Miss Charlene Harbison

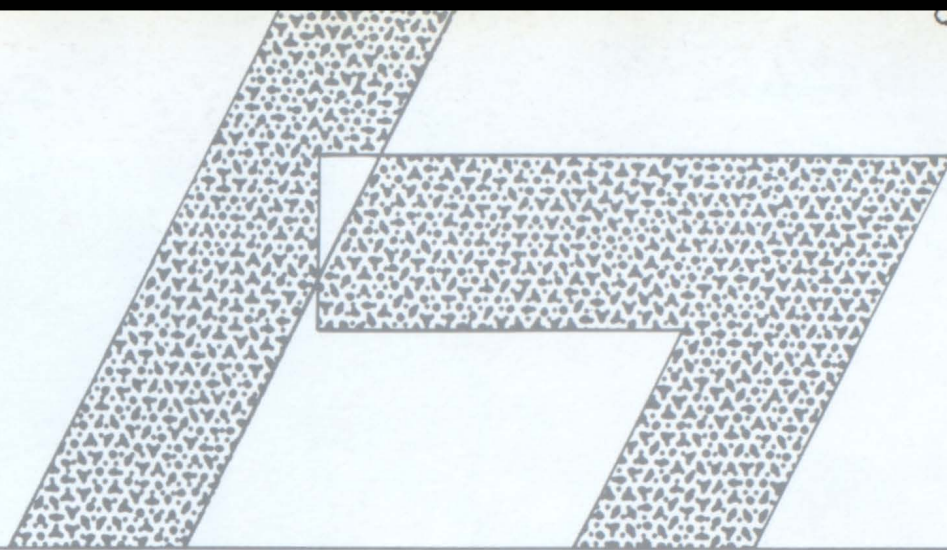

CLASSES

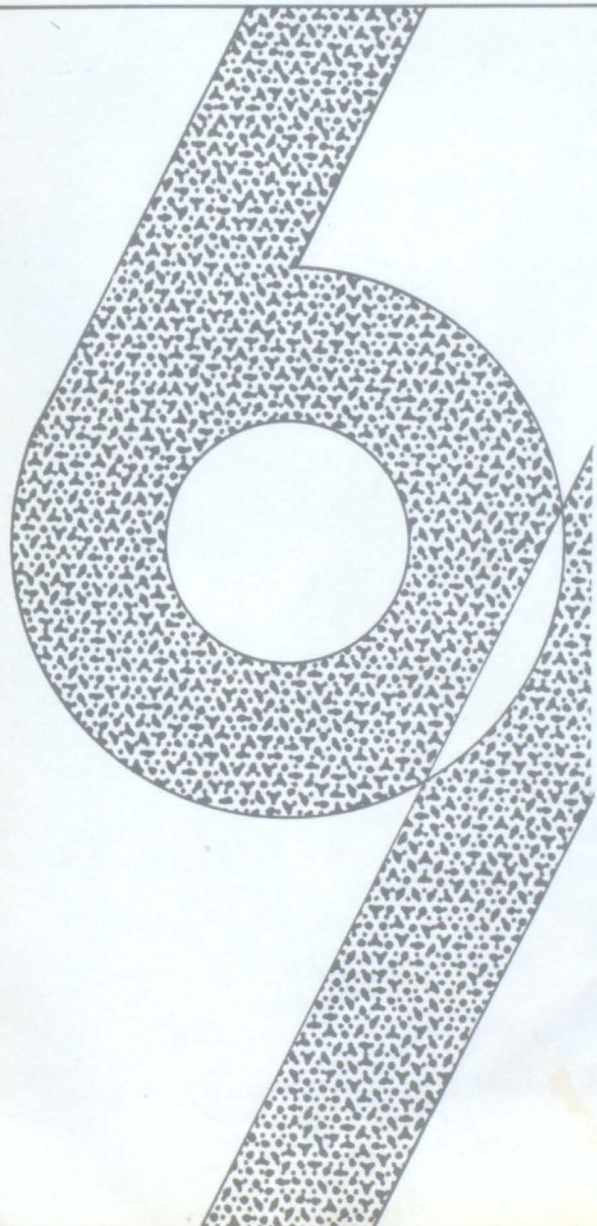

*Honor
Awards*

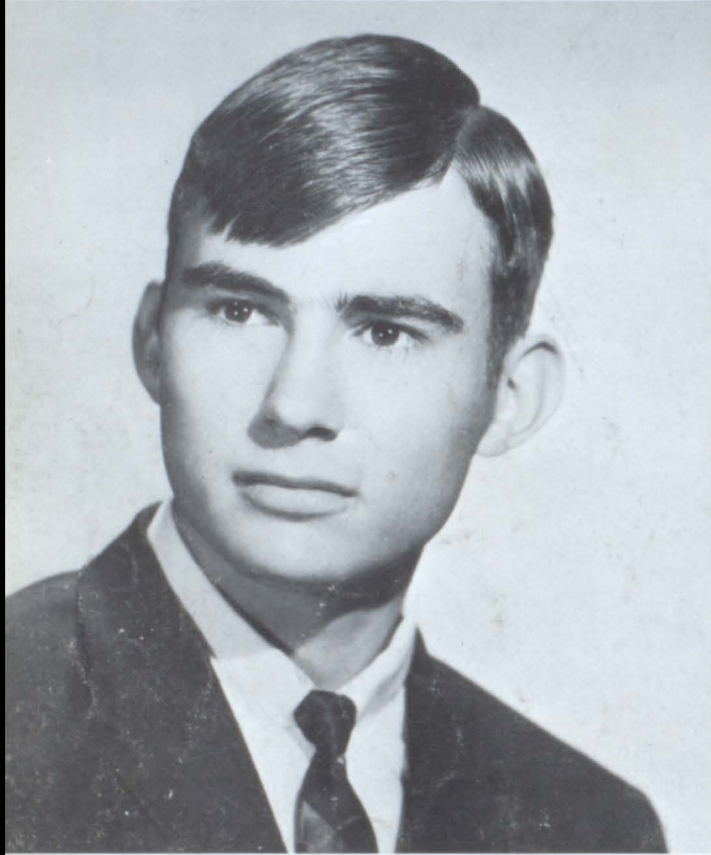

*Valedictorian
Glenn Montgomery*

Salutatorians



Charlene Harbison



Pam Schmidt

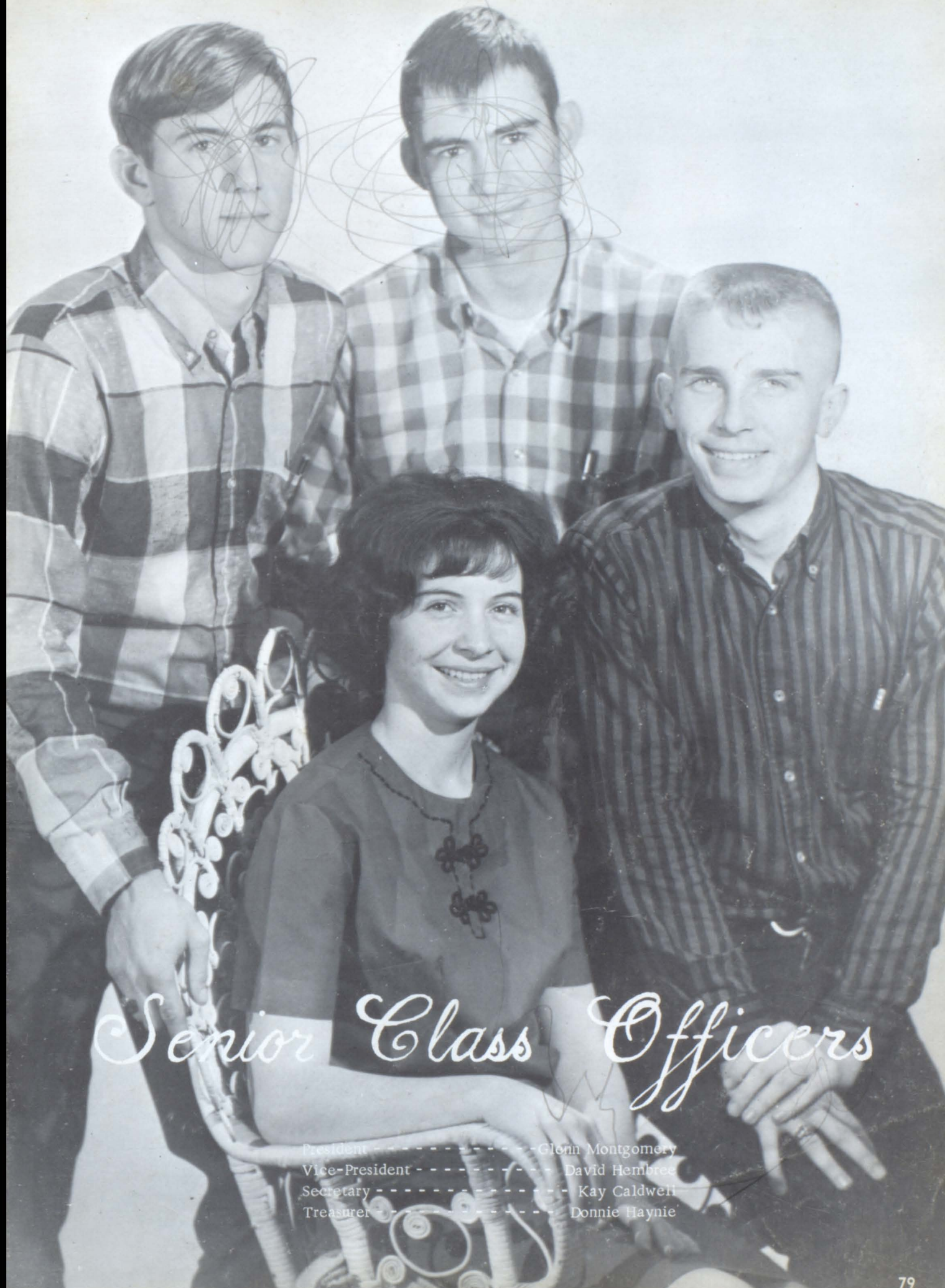

Senior Class Officers

President	-----	Glenn Montgomery
Vice-President	-----	David Hembree
Secretary	-----	Kay Caldwell
Treasurer	-----	Donnie Haynie



NATHAN AARON

ROSIA ABBOTT



WILLA JEAN AKER

BRENDA ANDERSON

JANICE BALLEW

JERRY BARTLETT



JOANNE (BELL) BEELER

SANDRA BEELER



KENNETH BELL
SHERION BLACKWOOD



BONNIE (DERRICK) BREWER
JIMMY BREWER



BECKY BRIDGES
DARRELL BROCK



DON BRYAN
KAY CALDWELL



RANDY GALLOWAY



JUDY CARTER

LARRY CLARK
MARTHA COPPOCK



JUDY CORNELIUS
EDNA COUCH



LINDA DAVIS



PAULETTE ERGLE

FRANCES EASON



SHIRLEY FREEMAN

RUBY (Thornton) GABLE



JANE GAMMON

CHARLOTTE GARNER



MARGIE GLOVER

LARRY GOBBLE



DAVID GRAUL

GARY GREGORY

STEPHEN GUTHERY

ANGELIA GUTHRIE

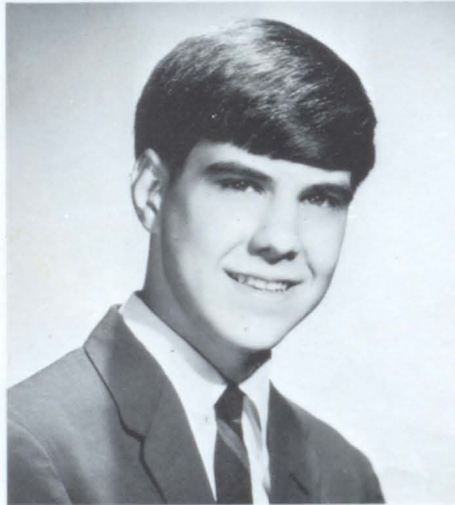

KAY HALE

CHARLENE HARBISON



CHARLES HARBISON

DOUG HARDIN

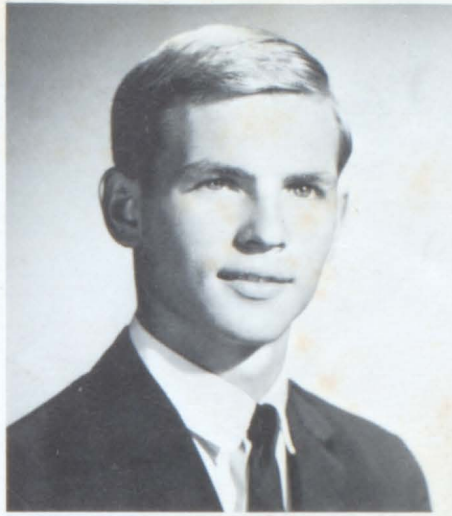

THOMAS HARDIN

EARLA HARRINGTON



JOYCE HAYNES

DONNIE HAYNIE



CLARA HAZELWOOD

JOYCE HEAVEN

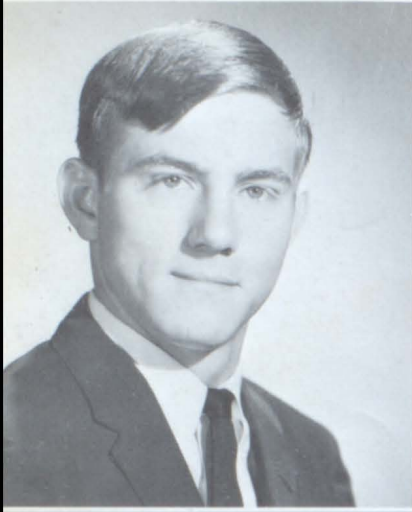

DAVID HEMBREE

FAYE (HIGDON) HEMBREE



JENNY HENDON

RUTH HIGDON

DOYLE HITE

LARRY HOLLOWAY



GLORIA HOLMES

MARTHA (LAMBERT) HOOD

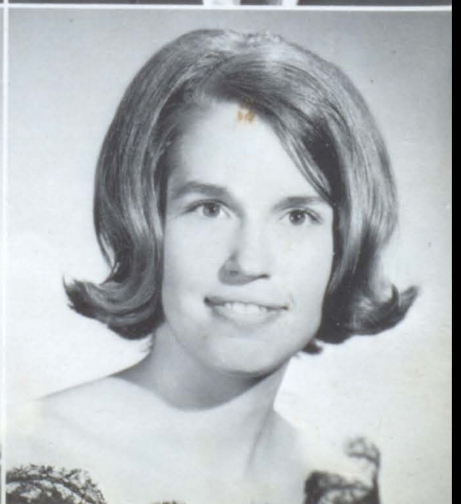

SHIRLEY HOWARD

SHIRLEY HUDSON



NANCY HUFFSTUTLER

WINFORD JACKSON



LINDA JESTER

SHARON JOHNSON



JEANNEAN JONES

RANDALL JONES

[Handwritten signature in blue ink]



RONALD JONES

SHARON JONES



DENNIS JORDON

ROGER KELLY

FRANCES KILGO

MARILYN KILGO



PEGGY KIMBRIL

JOYCE KING

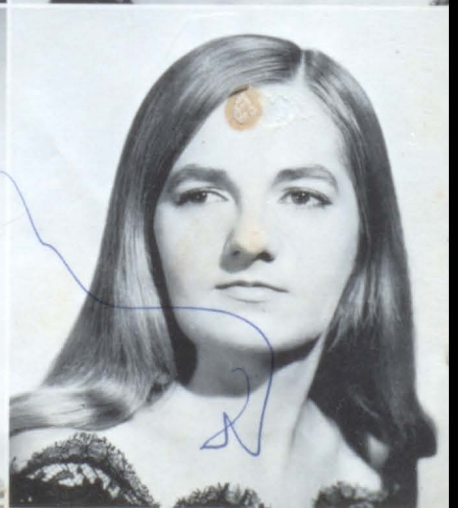

WADE KNIGHT

GRACE LANEY



JANICE LEE

BARBARA LITTLE



TERRY LOWRY

CARL LOYD



BETTY LYNN

MARTHA McCAIN



RONNIE McEWEN

DORIS McKISSACK



ALICE MARTY

SHIRLEY MASSEY

SHARON MILLER

SHELBA MILLER



SYLVIA MILLIGAN

GLENN MONTGOMERY

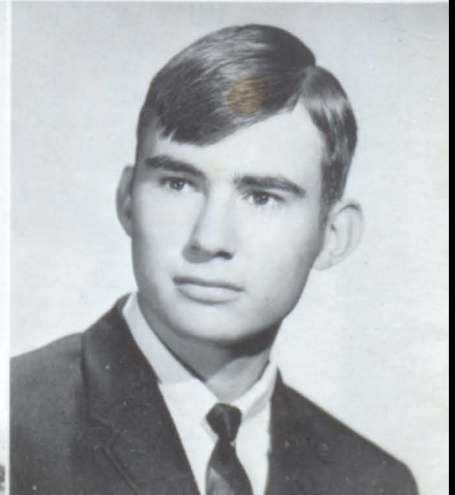

FRANCES MOORE

YLEDA MOSES



CAROL NEW

BETTY O'REAR



NADINE PACK

DEBBIE PACK



MINNIE PARKER

MYRA PARRIS



FREDDIE PATTERSON

SANDRA (JOHNSON) PEARSON



ANITA PERSALL

BILLY DALE PHILLIPS

JIMMY PHILLIPS

DWIGHT POPE



EDWARD POPE

STEVE QUICK



GLENN RANEY

CONNIE REESE



RENEE REESE

BEVERLY REID



DOUG REID

JANICE ROBERTS



JUDY RUTHERFORD

PAM SCHMIDT



BENES SCHULTZ

PAUL SHARPTON



STEVE SIMMONS

ROGER SINYARD

BETTY SMITH

SARAH SMITH



ROBERT SOUTH

KATHY SPEEGLE



JACKIE SPRADLIN

DONALD TANKERSLEY



REX TANKERSLEY

BRENDA TAYLOR

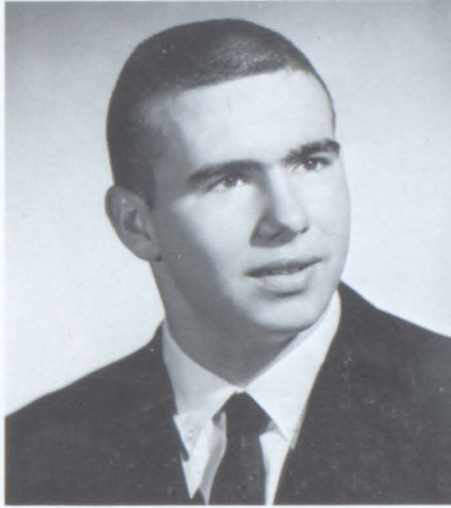

LANEY THOMPSON

GWENDOLENE THOMASON



CHARLES THOMAS

JERRY THOMAS



JUANITA TUCKER

CATHY TURNER



JANET TWILLEY

MARY NELL WATWOOD

REGINA WEEKS

CHARLES WEST



CAROL WHITE

ELIZABETH WHITE



LOIS WILHITE

LARRY WILLIAMS



LONDA WILLIAMS

HASKEL WILSON



LONDILENE WILSON

RONNIE WIX



BILLY YOUNG

NATHAN AARON - Baseball 1,2,3,4.
 ROSIA ABBOTT - F.H.A. 2,3,4.
 WILLA JEAN AKER - F.H.A. 2,3,4.
 BRENDA ANDERSON - F.H.A. 2; FTA - 3,4, Historian
 JERRY BARTLETT - 4-H 1,4; FFA 2,3,4; Student
 Council 3; Paper Staff 3,4; W Club 4; Football 3,4;
 Baseball 1,3,4; Basketball 1,2.
 JANICE BALLEW - 4-H 1; Thespians 2,3; FHA 2,3,4
 SANDRA BEELER - 4-H 1,2; FHA 2,4
 JOANNE BEELER - FHA 3,4
 KENNETH LEE BELL - FFA 2,3,4; Basketball 1.
 SHERION ANN BLACKWOOD - 4-H 1; FHA 2,3,4;
 Usherette Miss W.P. Contest; Paper Staff 4
 BONNIE BREWER - Student Council 1,2,3,4; Vice
 President 3; County Student Council Treasurer 2;
 County Essay Winner 1; Beta Club 2,3,4; FTA 2,3.
 Who's Who.
 JIMMY BREWER -
 BECKY BRIDGES - 4-H 1,2; President 1, Vice-Presi-
 dent 2; Thespians 2,3,4; FTA 2,3,4; Beta Club 3,
 4; Student Council 3,4, State Convention 3, Sec-
 retary 4; Who's Who.
 DARRELL BROCK - Football 2,3,4; Baseball 3,4; W
 Club 3,4; FFA 2,3,4; Student Council 4.
 DON BRYAN - FFA 2,3,4.
 KAY CALDWELL - Class Secretary-Treasurer 2; Orator-
 ical Contest, 2nd Place 2; Student Council Chap-
 lain 3; Class Secretary 4; FHA 4 Annual Staff 4.
 RANDY CALLOWAY - Student Council 1,2,4; "W"
 Club 2,3,4; Basketball 1; Basketball Mgr. 2,3,4;
 Football Mgr. 3,4; Track Mgr. 3,4; Baseball Mgr.
 3,4;
 JERRY CAMPBELL -
 JIMMY CARDEN - Who's Who
 JUDY CARTER - Thespians 3; FHA 2,3,4;
 LARRY CLARK - Who's Who
 MARTHA COPPOCK - 4-H 1; Pep Club 1; FHA 2,3,4;
 Thespians 2,3,4; Annual Staff 4; Homecoming 4.
 JUDY CORNELIUS -
 EDNA COUCH - Head Cheerleader 1; Pep Club 1; 4-H
 1; Square Dance Club 1; Paper Staff 3,4.
 JAMES DAVIS
 LINDA DAVIS - Paper Staff 4; 4-H Club 1
 PAULETTE ERGLE - FTA 3,4; FHA 2,3,4
 FRANCES EASON - 4-H 1,2, County Representative 1;
 FHA 3,4; Thespians 3,4; Student Council 3; Grad-
 uation Pianist 3.
 SHIRLEY FREEMAN - FHA 3,4.
 RUBY GABLE - 4-H 1; FHA 2,3,4.
 JANE GAMMON - Valedictorian 1; Good Citizenship
 Award 1; Cheerleader 1; Student Council 1; Beta
 Club 2,3,4; Thespians 3,4; Paper Staff 4.
 CHARLOTTE GARNER - 4-H 1; FTA 2,3,4; FHA 4;
 Thespians 2,3,4; Paper Staff 3,4.
 MARGIE GLOVER - Class Sec. 1; FTA 2,3,4; Student
 Council 3.
 LARRY GOBBLE - Football 2; Who's Who 4.
 DAVID GRAUL - 4-H 1; FFA 2,3,4.
 GARY GREGORY - FFA 3,4; Baseball 1; Basketball
 1; Football 2.
 STEPHEN GUTHERY - Thespians 2,3,4; Beta Club 3,4,
 Beta Boy 3, President 4; Annual Staff 3,4; Oratori-
 cal Contest 1; Paper Staff 4; Class Treasurer 3;
 Who's Who 4.
 KAY HALE - 4-H 1; FHA 2; Paper Staff 1; Who's Who
 4.
 CHARLENE HARBISON - Valedictorian 1; Good Cit-
 izenship Award 1; Head Cheerleader 1; Beta Club
 2,3,4; Thespians 3,4; Student Council 4; DAR girl
 4; Basketball Sweetheart 4; Class Vice-President 3.
 CHARLES HARBISON - Football 2,3,4; Baseball 1,2,
 3,4; Student Council 3; W Club 2,3,4; Good Cit-
 izenship Award 1.
 DOUG HARDIN - 4-H 1; FFA 1,2,3,4.
 THOMAS HARDIN - Basketball 1; Annual Staff 3,4;
 Baseball 3,4; Track 4; Student Council 1,2,3,4;
 4-H 1
 EARLA HARRINGTON - Who's Who 4.
 JOYCE HAYNES - FHA 2,3,4; FTA 3,4; Beta Club 4
 DONNIE HAYNIE - Class Vice-Pres. 4; Class Treas.
 4; Basketball 1; Class Favorite 3; Mr. Senior 4;
 Beta Club 2,3,4; Annual Staff 4; Graduation Usher
 3; Who's Who 4.
 CLARA HAZELWOOD - Chess Club 1,2,3; Beta Club
 4; Pan American Club 3; Thespians 4; FHA 1; Na-
 tional Foreign League.
 JOYCE HEAVEN - Class Sec. 1; Student Council 1,2,
 3; Thespians 2,3,4; FHA 2; Cheerleader 3; W Club
 3,4; Graduation Usherette 3; Who's Who 4
 DAVID HEMBREE - Basketball 1; Class Vice-President
 1,2,4; Football 2; W Club 2,3,4; Class Favorite
 2,4; Graduation Usher 3; Who's Who 4.
 FAY HEMBREE - Square Dance Club 1; Pep Club 1;
 4-H Song Leader 1; Thespians 2; Library Assistant
 4; Paper Staff 4.
 JENNY HENDON - 4-H Club 1; Paper Staff 1,2,3,4;
 Thespians 2,3,4; FHA 2,3,4.
 RUTH HIGDON - 4-H 1; FHA 3,4; Thespians 3,4;
 Beta Club 4.
 DOYLE HITE - Basketball 1; 4-H 1; FFA 2,3,4.
 LARRY HOLLOWAY - Student Council; FFA 2,3,4.
 GLORIA HOLMES - Beta 2,3,4.
 MARTHA HOOD - Valedictorian 1; 4-H 1; Cheerlead-
 er 1; Paper Staff 1; FTA 2,3,4; FHA 2; Thespians
 2,3,4; Student Council 3; Beta Club 4.
 SHIRLEY HOWARD - Thespians 2,3,4; Student Coun-
 cil 1; Homecoming Rep. 2; FHA 4; Library Assist-
 ant 2,3,4.
 NANCY HUFFSTUTLER - FTA 2,3,4; Thespians 2,3,4.
 WINFORD JACKSON - FFA 2,3,4
 LINDA JESTER - FHA 2,3,4, Co-ed Corr. 2; Thespians
 2,3,4; FTA 3; Paper Staff 4.

SHARON JOHNSON - Library Assistant 1,2,3,4; FTA 2,3,4; Beta Club 2,3,4; Thespians 2,3,4; Student Council 3; Girls State 3.

FRANCES MOORE - Paper Staff 1; 4-H 1; Student Council 1; FHA 2,3,4; Thespians 3,4; Class Favorite 2; Miss W.P. Contest Usherette 3; Baccalaureate Usherette 3; Miss Senior 4

JEANEAN JONES - 4-H 1; FTA 2,3,4.

RANDALL JONES - Basketball 1,2,3,4, All County 1; W Club 1,2,3,4, Football 3,4; Baseball 1,2,3,4; Track 3,4; Thespians 4; Student Council Pres. 4; Annual Staff 2,3,4; Usher for Graduation 3; Who's Who.

RONALD JONES

SHARON JONES - 4-H 1; Oratorical Contest Winner 1; Student Council 2; FHA 2,3,4; Thespians 2,3,4; Miss W.P. Contest Usherette 3.

DENNIS JORDON - Basketball 1,3,4; Baseball 1,3; W Club 3,4; FFA 2,3,4, Sec. 4.

ROGER KELLEY - Basketball 1; Baseball 1.

FRANCES KILGO - Good Citizenship Award 1; Valedictorian 1; Beta Club 2,3,4; FTA 2,3,4; Student Council 4; FHA 3.

MARILYN KILGO - FHA 2,3,4; Paper Staff 4.

PEGGY KIMBRIL - FHA 4

JOYCE KING - FHA 2,3,4; Miss W.P. Contest Usherette 3.

WADE KNIGHT - Student Council 3,4, Treas. 4; Thespians 1,2,3,4; W Club 2,3,4; Basketball 1,2,3,4; Football 2,3,4; Baseball 4; Track 3,4.

GRACE LANEY -

JANICE LEE - Class Vice-Pres. 1; Cheerleader 1; Paper Staff 3,4; FHA 2; Pep Club 1.

BARBARA LITTLE - Cheerleader 2; FHA 2,3,4; W-Club 2,3,4.

TERRY LOWERY - Basketball 1; FFA 2; Beta 4; Who's Who 4.

CARL LOYD - FFA 3,4.

BETTY LYNN - 4-H 1,2; FHA 3,4.

MARTHA McCAIN - 4-H Officer 1; Cheerleader 1; FHA 2,3,4; FTA 3,4.

RONNIE McEWEN - W-Club 1,3,4; Basketball 1,2,3,4; Baseball 3,4; Track 3,4; FFA 2,3,4.

DORIA MCKISSACK - Paper Staff 1,3; Student Council 1; Salutatorian 1; Beta Club 4; Annual Staff 4; 2nd Typing Contest 3.

ALICE MARTY

SHIRLEY MASSEY - FFA 2,4.

SHARON MILLER - FHA 2,3,4; Paper Staff 3; Annual Staff 4; Beta Club 4; FFA Sweetheart 3; Class Favorite 3,4; Miss W.P. High 3; Cullman County Fair Rep. 3.

SHELBA MILLER - FHA 2,4.

SYLVIA MILLIGAN - FHA 2,3,4

GLENN MONTGOMERY - Basketball 1,2,3,4; Football 2,3,4; Class President 2,3,4; Class Favorite 4;

Boys State 4; W Club 2,3,4; Beta Club 3,4; Annual Staff 3,4, Co-Editor 4; Thespians 4; Student Council 1,3,4; Who's Who 4.

YLENDIA MOSES

ANGELA MURPHEE - Paper Staff 1; FHA 2,3,4; Who's Who 4.

CAROL NEW - FHA 2,3,4; Thespians 3,4; Paper Staff 3,4.

BETTY O'REAR - FHA 2,3,4; FTA 2,3,4; Annual Staff Sec. 4; Beta Club 4, Beta Girl.

DEBBIE PARKER - Cheerleader 1,3,4; 4-H Pres. 1; Thespians 2,3; FHA 2,3,4; Paper Staff 2,3,4; W-Club 3,4; Basketball Sweetheart 4; Miss Vine-mont 1; Who's Who 4.

MINNIE PARKER - Beta Club 2,3,4; Thespians 2,3,4; FHA 2,3,4; Student Council 3; W-Club 4; Cheerleader 4; Graduation Usherette 3; Basketball Sweetheart 4; Who's Who.

MYRA PARRIS - Office Assistant 1; Pep Club 1; FHA 2,3,4.

FREDDIE PATTERSON - Basketball 1; FFA 1,2,3.

SANDRA PEARSON - Student Council 2; FHA 2,3,4; Thespians 3,4; Graduation Usherette 3.

ANITA PERSALL - 4-H 1; Homecoming Queen 2; FHA 2; Thespians 3,4; Student Council 4; Paper Staff 4; Miss W.P. Contestant 3.

BILLY PHILLIPS - FFA 2,3,4.

JIMMY PHILLIPS - Basketball 1; FFA 2,3,4.

LONDILENE PIGG - FHA 2,3,4; FTA 3,4.

DWIGHT POPE - Basketball 1; FFA 2,3,4; Track 1 Square Dancing 1; 4-H 1.

EDWARD POPE

STEVE QUICK - Baseball 1,2,3,4; Basketball 1,2,3,4; Class Pres. 1; Student Council 2,4; W Club 2,3,4.

GLENN RANEY - FFA 2,3,4; Basketball 1.

CONNIE REESE - 4-H Secretary 1; Class Historian 1; Cheerleader 1; FHA 2,3; FTA 2,4;

RENEE REESE - 4-H 1; County Pres. 2, County Sec. 4, 2nd Place State Frozen Foods 3, 2nd Place State Poultry 4, North Carolina Conference 3, Most outstanding 4-H girl in County 2; FTA 2,4; Student Council 2,3, Sec. 3; FHA 3,4.

BEVERLY REID - 4-H 1; FHA 4.

DOUG REID - Basketball Mgr. 1,4; Football 2,3,4; W Club 2,3,4; Paper Staff 4; Class Favorite 4; FTA 2,4; Who's Who 4.

JANICE ROBERTS - FHA 2,3,4.

JUDY RUTHERFORD - Pep Club 1; Homecoming Contestant 2,4, Homecoming Queen 1; Paper Staff 3,4, Editor 4.

PAMELA SCHMIDT - Beta Club 2,3,4; Thespians 3,4

BENES SCHULTZ - FFA 1,2,3; W Club 4.

PAUL SHARPTON - Basketball 1; FFA 2,3,4.

STEVEN SIMMONS

ROGER SINYARD - Baseball 1; FFA 2; Glee Club 3; Chorus 3; 4-H 1.

BETTY SMITH - Student Council 2; Annual Staff 2,3, 4 Editor 4; Beta Club 3,4; Cullman County Fair Rep. 3; Miss W.P. 3. 2nd Runner-up Miss W.P. Contest 2; Baccalaureate Usherette 3.

SARAH SMITH - Student Council 2; FHA 2,3,4 Chaplain 3; Vice-Pres. 4.

ROBERT SOUTH

KATHY SPEEGLE - Jr. Miss W.P. 1; Cheerleader 2; W.Club 2,3,4; FHA 3,4.

JACKIE SPRADLIN - Paper Staff 1; 4-H 1; FHA 2; Who's Who 4.

DONNIE TANKERSLEY - Track 1; Student Council 1,4; Basketball 1; Square Dance Club 1.

NADINE TANKERSLEY - Square Dance Club 1; Pep Club 1; FHA 2; Paper Staff 4. Who's Who

REX TANKERSLEY - Basketball 1; Football 2,3,4; W Club Pres. 4; FFA 4; Who's Who 4

BRENDA TAYLOR - Paper Staff 4; Pep Club 2; FHA 2,3.

CHARLES THOMAS - FFA 2,3,4; 4-H Vice-Pres. 1.

JERRY THOMAS - FFA 2,3,4; Basketball 1.

GWENDOLENE THOMASON - FHA 2,3,4; Paper Staff 4.

LANEY THOMPSON - Basketball 1,2; National Honor Society 1,2; Latin Club 1,2; Annual Staff 4; Baseball 2; Class Pres. 2.

JUANITA TUCKER - FHA 2,3,4.

CATHY TURNER - Class Vice-Pres. 1; American Legion Oratorical Contest 1; Good Citizenship Award 1; FTA 2,3,4; Miss FTA 4; Beta Club 2,3,4; Class Sec. 3,4. Who's Who 4.

JANET TWILLEY

MARY NELL WATWOOD - Class Pres. 1; Good Citizenship Award 1; Pep Club 1; FHA 2,3; Student Council 2,3; Thespians 2,3,4; Beta Club 4; Paper Staff 4; Miss Cullman County Fair Rep. 3.

REGINIA WEEKS - Pep Club 1; Vinemont Queen 1; FHA 2,3,4.

CHARLES WEST - Thespians 2; FFA 2,3, Vice-Pres. 3.

CAROL WHITE - FHA 2,3,4; Paper Staff 4.

ELIZABETH WHITE - Cheerleader 1; 4-H Vice-Pres. 1; Beta Club 3,4; FHA 2,3,4, Sec. 4; Paper Staff 3,4; Library Assistant.

LOIS WILHITE - 4-H Club 2; FHA 2.

LARRY WILLIAMS - W Club 4; Football 2; Class President 1; Basketball 1; Baseball 1,2,3,4; Who's Who 4.

LONDA WILLIAMS - 4-H 1; FHA 2; FTA 3,4, Tres. 4; Thespians 3,4, Vice-Pres. 4; Beta Club 3,4; Annual Staff 4; Class Salutatorian 1; Who's Who 4.

HASKELL WILSON - Thespians 1,2,3,4; W Club 1,4; Paper Staff 4.

RONNIE WIX - Basketball 1; W Club 1; Beta Club 3,4; Paper Staff 4.

BILLY YOUNG - Thespians 1,2; Pep Club 1.





GLENN
MONTGOMERY

*Boys' State
Representative*



SHARON
JOHNSON

*Girls' State
Representative*



Best All Around

JOYCE HEAVEN - DAVID HEMBREE

Who's Who



*Most
Courteous*

BONNIE BREWER
DOUG REID



Wittiest

EDNA COUCH
LARRY GOBBLE



JACKIE SPRADLIN

Most Athletic



RANDALL JONES



Most Dependable

MARTHA HOOD - STEPHEN GUTHERY



Most Original

BECKY BRIDGES -
STEVE QUICK



Who's Who

Friendliest

MINNIE PARKER - FREDDIE PATTERSON



Best Sports

ANGELA MURPHREE - REX TANKERSLEY



Cutest

MARLYN KILGO - LARRY WILLIAMS



Most Talented

BETTY SMITH - BILLY PHILLIPS



Most Likely To Succeed

LONDA WILLIAMS
GLENN MONTGOMERY



Most Popular

DEBBIE PARKER - DONNIE HAYNIE

Who's Who



Most Intellectual

CATHY TURNER - LANEY THOMPSON



Most Energetic

NADINE TANKERSLEY - JIMMY GARDEN



Kindest

JUDY RUTHERFORD - LARRY HOLLOWAY



Flirtiest

BEVERLY REID - TERRY LOWERY



Most Sincere

EURLA HARRINGTON - LARRY CLARK



Neatest

KAY HALE - DARRELL BROCK

Junior Class

President: Jimmy Wunderlich
 Vice-President: Ronnie Crow
 Secretary: Pamela Thomas



Judy Armstrong
 Gail Baggett
 Donna Baker
 Billy Ball



Stanley Ballew
 Glenda Barber
 Linda Barnett
 Dennis Bates



Kenneth Beasley
 Doris Bartlett
 Helen Berry
 Becky Blackwood



Jane Bowden
 Joe Brannon
 Ronald Brooks
 Marye Brown



Sherry Buckelew
 Connie Burgess
 Deborah Burnham
 Delores Cagle

Hilda Calvert
Ricky Calvert
Judy Carden
Eugene Carter
Jimmy Caudle



Patricia Cheatwood
Shirley Clements
Barbara Cobb
Linda Cobb
Diane Collum



Melvin Conn
Lyndia Connell
Ronald Crow
Claudie Drake
Harvey Drake

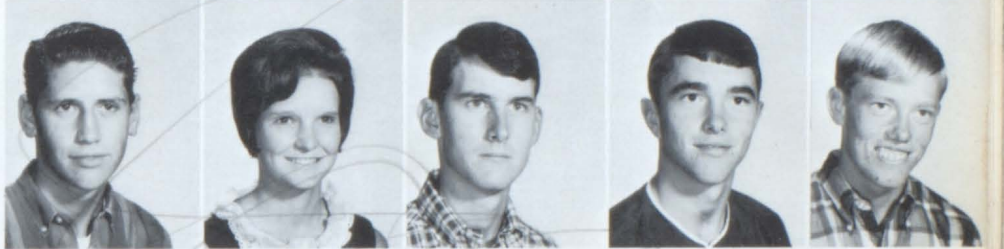

James Duckworth
Joe Duffey
Lamar Duke
Elgiree Eason
Jim Eason



Jerry Edmondson
Dale Evans
Sara Flack
Vicki Fowler
Glinda Gable



Janice Geno
Dorothy Gertsman
Terry Gilbreath
Tommy Gilley
Rosemary Guthery



Ann Graves
Carolyn Graves
Larry Hamilton
Ronnie Harbison
Anita Harris



Sheila Haynes
Edith Haynie
Kay Higdon
Becky Hinkle
Kenneth Holloway





Patricia Holmes
Roger Hood
Roger Howard
Angela Huffstutler
Shirley James



Jimmy James
Kathryn Jennings
Roger Jones
Brenda Johnson
Charlotte Johnson



Donald Johnson
Nell Johnson
Anthony Kelly
Terry Kent
Shirley Key



Joyce Kilpatrick
Rita Kilpatrick
Marye Kimbril
Jeraldine Knott
Danny Laney

Sheryl Lawson
Donnie Lay
Glenda Lee
Carolyn Leverett
Vicki Lindsey



Brenda Long
Kenneth Lovell
Lovell Lloyd
James Luker
Shirley Luker



Carolyn Lynn
Roger Marks
Donnie McBrayer
Millard McEntire
Don McKoy



Carrie McManus
Eddie Miller
Xonnie Miller
Michael Milligan
Shirley Moore



Ronald New
 Larry Norris
 Dewayne Olsen
 Mary Owens
 Mike Owens



Joan Paul
 Terry Peak
 Marie Pearson
 Larry Penn
 Lamar Pesto



Kathy Persall
 Robert Pierce
 Alice Pittman
 Thomas Posey
 Larry Powell



Hilda Presnell
 Jannett Raley
 Pauletta Raley
 Virginia Ray
 Sandra Reid



Jerry Roberts
 Dewayne Rogers
 Keith Rushing
 Terry Rushing
 Johnny Sanders



John Sanford
 Billy Schmidt
 Wanda Screws
 Melvin Seymore
 Glenn Skinner



Cynthia Speegle
 Jerome Speegle
 Jerry Speegle
 George Spear
 Harold Smith



Kenneth Smith
 Betty Sterling
 Eugene Thomason
 Glenn Thornton
 Judy Watwood

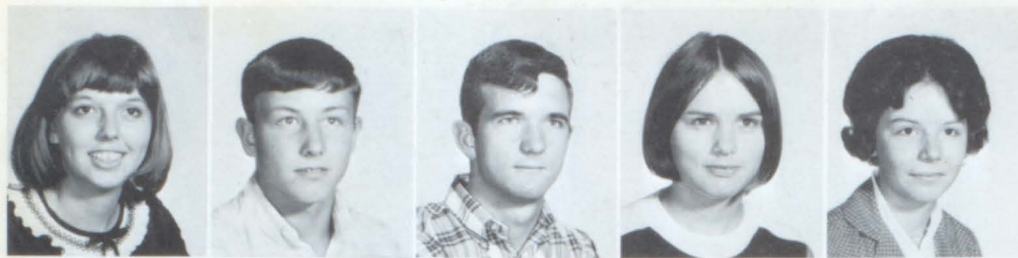

Linda Watwood
Wayne Weissend
Mike Whatley
Carolyn White
Rosa Lee White



Bobby Wilhite
Jane Wilhite
Rosette Williams
Maudie Williamson
Linda Willingham



Nadine Wood
Jimmy Wunderlich
Tommy Wynn
Sidney Yarbrough

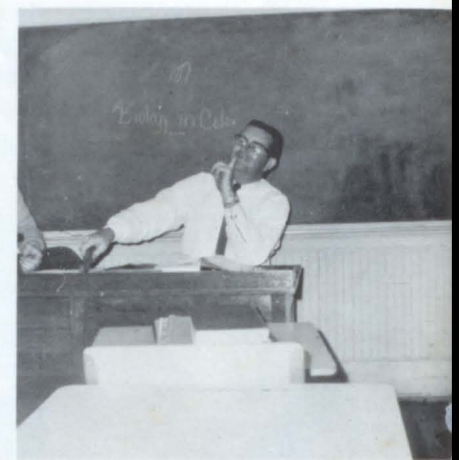

Sophomore Class



President: Paul Hudson
 Vice-President: Sherry Lambert
 Secretary: Patsy Brown
 Treasurer: Libby Calvert



Larry Aker
 William Allred
 Deborah Andrews
 Lynn Angle
 Gary Aris



Billy Baker
 Wynona Banks
 Martha Barnett
 Patricia Beckman
 Dwight Bibb



James Blankenship
 David Braswell
 Ronald Brewer
 Tommy Brock
 Eloise Brown



Nancy Brown
 Patsy Gail Brown
 Virginia Brown
 Ray Bryson
 Gloria Calloway



Gwen Calvert
 Libby Calvert
 Royce Carden
 Gary Carter
 Jackie Caudle



Blanche Copeland
 Sandra Coppock
 Patricia Cupp
 Johnny Davis
 Joyce Davis



Donald Drummond
 J. W. Eason
 Charlotte Faulkner
 Wayne Fulmer
 Bobby Gardner



Cheryl Gray
 Joan Griggs
 David Heaven
 Jerry Hendrix
 Annie Higgins

Rickey Holmes
 Charles Hopper
 Paul Hudson
 Carolyn Huff
 Hoyt Hutson



Brenda James
 Freda Jester
 Charles Johnson
 Fred Johnson
 Jerry Johnson



Carolyn Jones
 Coy Jones
 Johnny Kelly
 Brenda Lake
 Sherry Lambert



Dianne Laney
 Brenda Lindsey
 Helen Link
 Neil Lowry
 Nathan Lynn



Gordon McCormick
 Carol McKenney
 Linda McMinn
 Carolyn Marks
 Bruce Meadows



Gail Meadows
 Sheila Mewbourn
 Deborah Moody
 Michael Moore
 Michael Murphee



Dettrina Norris
 Jerry O'Rear
 Doris Paschal
 Carolyn Peak
 Donald Pearson



Delila Persall
 Kent Persall
 Douglas Pierce
 Shelia Reese
 Donnie Roberts



Donna Robinson
 Adora Rodgers
 Linda Rogers
 Michael Rogers
 Carlton Rusk



Junior Sams
 James Sandlin
 Hughel Sanford
 Bobby Schultz
 Vernon Shedd



Charles Shoemaker
 Patricia Simmons
 Danny Skinner
 Donald Skinner
 Lecil Skinner



Michael Skinner
 Wonell Skinner
 Christy Smith
 Joan Smith
 Johnny Smith



Susan Smith
Franchot South
Nina Speer
Ladonna Stewart
Myra Sterling



Eura Suggs
Ronald Sullins
Betty Taylor
Beverly Thompson
Charles Thomas



Donnie Thomas
Dudley Thompson
Steve Tucker
Connie Joan Turner
Melissa Turner



Ronald Turner
Melba Twilley
Paula Wallace
Michael Waters
Mary Ruth Watwood

Wayne Whitaker
Gary White
Warren White
Bonita Willis
Charles Wynn



Barry Yarbrough
Dale Yarbrough



9th Grade

Gurley Allred
 Joel Anderton
 Sue Ball
 Douglas Barnett
 Douglas Baker



Sharron Bennett
 Carolyn Blackwood
 Dale Braswell
 Anita Brown
 Randall Brown



Steven Bryan
 Danny Burden
 Linda Cagle
 Barbara Caldwell
 Dwight Caldwell



Douglas Creel
 Janis Dobbins
 Anita Duffy
 Dennis Echols
 Lloyd Eddy



Sandra Eddy
 Tony Floyd
 Brenda Frix
 Helen Gerstman
 Ronald Gerstman



Patsy Graves
 Clark Gray
 Lester Harbison
 Steve Hart
 Michael Hogan



Barbara Holmes
 Larry Holmes
 Kay Hopper
 Randall Holloway
 James Huff



Charlotte Huffstutler
 Sandra Hutson
 Bobby Johnson
 Charles Johnson
 Diane Johnson





Terry Jester
Wayne Jester
Rickie King
Melissa Marchman
Ronnie Marks



Martha Mechaw
Othal Miller
Rex Milligan
Tony Moore
Kathy Nesmith



Wayne New
Kenneth Norris
Greg Quick
Joan Pair
Fred Penn



Jerry Pierce
Nancy Pierce
Lacklan Powell
Pat Rusk
Sandra Rusk



Jackie Sandlin
Bennis Scott
Ray Scott
Gene Shaw
Joe Shedd



Gail Shoemake
Larry Shoemake
Delores Smith
Nancy Smith
Jimmy Snow



Kathy Speegle
Mack Tucker
Mitch Walker
Flavin Williams
Rickey Wix



Virginia Lovern

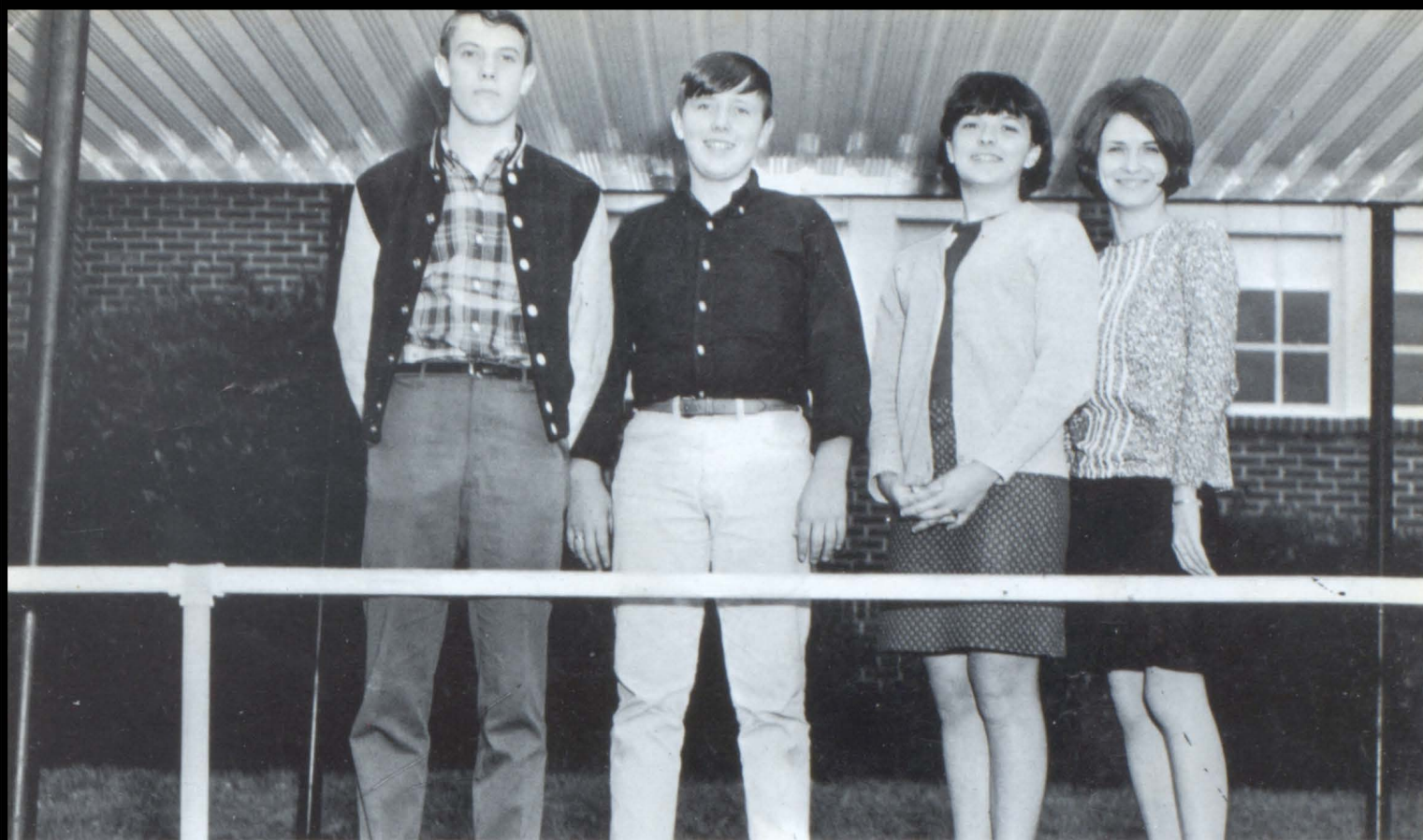

Freshman Class Officers

President - Steven Bryan
 Vice-Pres. - Dennis Echols

Sec. Anita Duffey
 Treas. Virginia Lovern



Eighth Grade



Betty Alldredge
Hilton Angle



Robert Aris
Yvonne Banks
Harold Barnett
Jimmy Barnett
Robert Barnett



Donna Bartlett
Sharron Bartlett
Janice Braswell
Billy Brown
Kaye Brown



Sharron Bryan
Reba Butler
Delton Cagle
Lynn Cagle
Danny Cook

Alice Conn
 Carol Cornelius
 Don Cornelius
 Charles Dean
 William Evans



Allan Freeman
 Jimmy Freeman
 Michael Freeman
 Roby Geno
 Wayne Gibson



Carrol Goodwin
 Andy Gray
 Scotty Griffin
 David Hale
 Joseph Halland



Earl Hazelwood
 Milton Hendon
 Debra Higgins
 Marcus Hogan
 Brenda Hudgins



Steve Hudgins
 Wanda Hudson
 John Huff
 Garry Hulsey
 Nina Hyde



Linda Johnson
 Audy Jones
 Donna Jones
 Johnny Ray Jones
 Mitch Kelley



Ronald Key
 Connie Laney
 Kathy Laney
 Samuel Langley
 Patricia Lawson



Nancy Leonard
 Wayne Little
 Linda Marks
 Roney Martin
 Wanda McAdams





Tommy McBrayer
Danny McConnell
Wanda McManus
Dennis McNabb
John McReath



Mary Meadows
Steven Moore
Earl Murphy
Sharon Nichols
Michail Oldacre



Buddy Quattlebaum
Juanita Rodgers
Ronnie Rusk
Gail Simmons
Lynn Simmons



Thomas Shumate
Dianne Skinner
Mark Smith
Willodean Smith
Junior Smithson



Johanna South
David Stallings
Karl Stewart
Coby Tankersley
Brenda Taylor



Burdean Tolbert
Sandra Tucker
Margene Turney
Clara Turrentine
Steven Walraven



Shirley Watwood
Ricky Weissend
Archie West
Audie White
Janet White



Kathy White
Kay Wilhite
Ronnie Willis
Raymond Wilson
Vicky Wynn



Seventh Grade



Jannette Abbott
Merrell Anderton
Karen Bennett
Kathryn Bavar



Deborah Blair
Ronny Blair
Kay Briscoe
Lawanda Brown
Judy Bryson



Chiquita Burden
Larry Burden
Gail Burgess
Rita Burnham
Sandra Burnham

Sue Burnham
Debra Byram
Donna Byram
Myra Cagle
Sheila Calvert



Denese Carder
Bobby Cooper
Keith Cooper
Tim Cornelius
Sharon Dobbins



Rickey Dutton
Michael Eddy
Harold Elliott
Brenda Freeman
Rita Freeman



Mack Fulmer
Lawrence Gable
Timothy Gardner
Travis Garrison
Debbie Gibson



Kenneth Gilland
Robert Heaven
Robert Hill, Jr.
Carolyn Hogue
Noil Holmes



Robert Hooper
Marilyn Huffstutler
Dale Jackson
Dean Johnson
Donald Johnson



Gail Johnson
Jerry Johnson
Margie Johnson
Othell Johnson
Jerry Jones



Kathy Jones
Shelia Kanady
Rickey Kelley
Jimmy Kilpatrick
Marsha Quick



Rachel Lake
Rickey Laney
Paulette Laney
Roger Lawrence
Vickie Lee



Bobby McDowell
Charles McCravy
Patricia McClellan
Rickey McEwen
Marsha Mechaw



Danny Miller
Jerry Miller
Irene Morris
Woodrow Narrell
Daniel New



Linda Nickens
Gerena Parker
Billy Joe Patterson
Debra Pearson
Larry Pierce

Patsy Plott
Eddie Ransom
Jean Rodgers
Gary Rogers
Ronald Rogers



Sandra Sandlin
Brenton Shedd
Shelia Smith
George Stephenson
Landell Stephenson



Brenda Suggs
Charles Sellers
Barbara Swann
Jack Tankersley
Nathan Thompson



Terry Tucker
Garold Wilson
Rebrecca White
Roger White
Randall Wynn



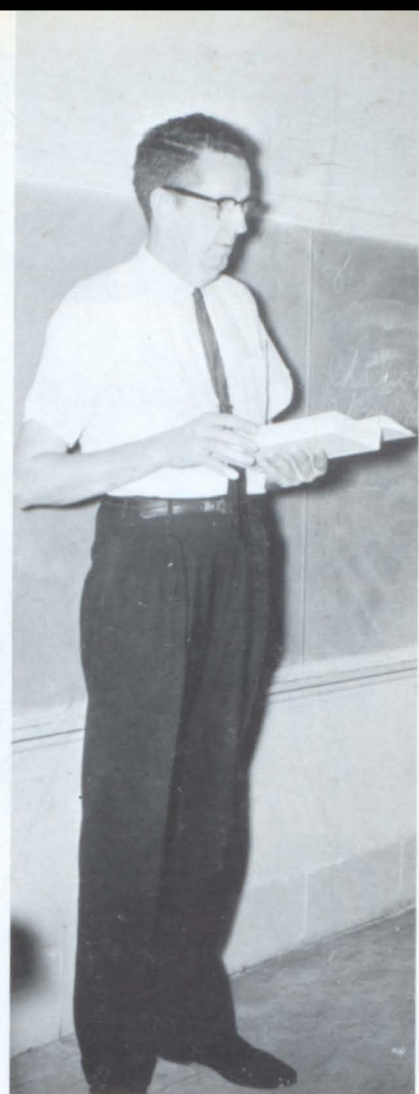

How We Work

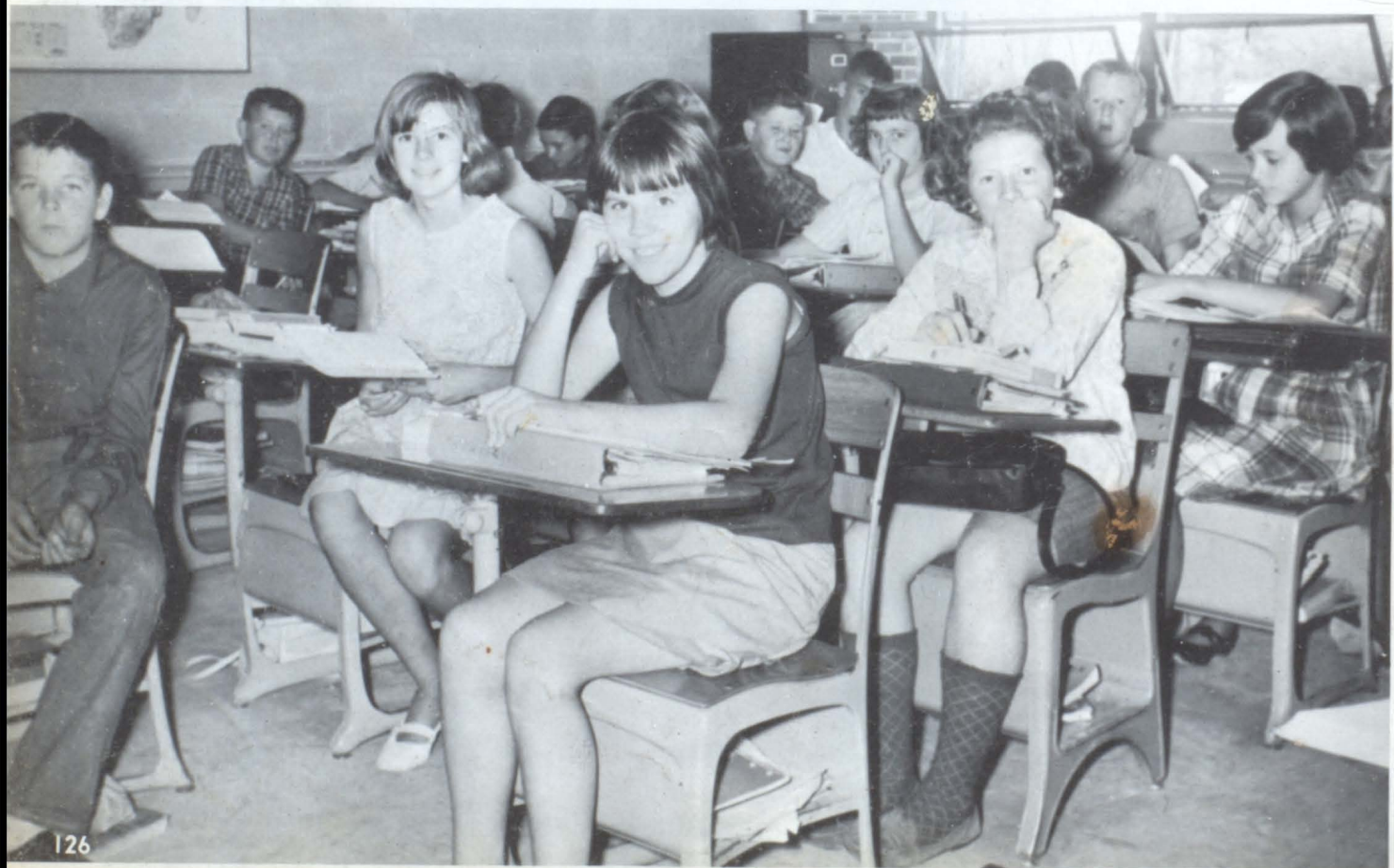



Sixth Grade



Barbara Alldredge
Robert Allison



Debbie Aris
Gail Bailey
Dianne Bates
Kevin Bates
Pam Baker



Barbara Barnett
Rodger Blackwood
Leroy Bryan
Joan Bryan
Deborah Burden

Sammy Calloway
Frankie Campbell
Monroe Chandler
Sharon Cheatwood
Charles Cooper



Terry Crawford
Mary Davis
Bobby Dobbins
Larry Duke
Denise Faulkner



Ruby Fortenberry
Danny Gardner
Michael Goodwin
Denny Gray
Stevie Griffin



Gary Hackney
Michael Hackney
Daniel Hart
Annette Hendrix
Freda Hendrix



Madran Hogan
Stephen Humphries
Rebecca Jones
Sharon Kelley
Patricia Lake



Dwight Laney
 Donald Lawrence
 Rita Lawrence
 Spencer Lynn
 Glenna McAdams



Carolyn McBrayer
 Robert McReath
 Jimmie Marks
 Betty Miller
 Judy Miller



Patti Parker
 Judy Peak
 Connie Powell
 Leland Powell
 David Reasonover



Sharon Rodgers
 Nancy Sandlin
 David Shoemake
 David Smith
 Stevie Smith



Larry Snow
 Garland Spear
 Johnny Stanford
 Nancy Stover
 George Suggs



Michael Thompson
 Cindy Tillery
 Dianne Tilley
 Ginger Todd
 Ricky Tolbert



Randy Waters
 Sharon Watwood
 Judy White
 Darrell Wilhite
 Freddie Wilhite



Dianne Williamson
 David Woodard
 Virginia Woods
 Deborah Wright
 Norman Yarbrough

Rebecca Alldredge
Deborah Barnett
Kay Bates
Fred Bavar
Donna Bell

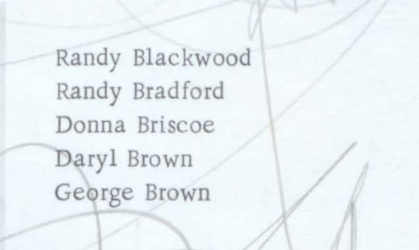

Randy Blackwood
Randy Bradford
Donna Briscoe
Daryl Brown
George Brown

Johnny Brown
Linda Brown
Roy Bryson
Rose Ann Burnham
Michael Campbell



Fifth



Mickey Carden
Mitchie Clegg
Deborah Conn
Eugene Conn
Ken Cornelius
Ricky Cornelius



Karen Crawford
Stephen Farr
Ronald Flack
Michael Freeman
Billy Gardner
Dennis Glover



Sharon Griffin
Debbie Harbison
Beverly Hopper
Bobby Hopper
Billy Jackson
Peggy Jacobs



Dennis James
Katherine Johnson
Phyllis Johnson
Denise Jones
Timothy Kelley
Kenneth Kilgo



Roy Lambert
Shirley Lambert
Sheila Laney
Marsh Lee
Kenneth Little

Rickey McBrayer
Martha Marchman
Timothy Martin
Dale Moore
Paul New



Dianne Nickens
Rita Peak
Keith Penn
Donnie Pirkle
Paul Rusk

Grade

Stanley Sandlin
Dennis Schaffer
Cathy Schmidt
Scott Scruggs
Patricia Sellers
Matthew Smith



James Stephenson
Johnny Swann
Aron Tanksley
Joe Tankersley
Rickey Taylor
Michael Thornton



Rita Tolbert
Randall Tucker
Calvin Umphrey
Kay Wallace
Timothy Wilkins
Kenneth Willingham



Billy Williams
Sandra Wright
Terry Wright
Keith Yarbrough
Kathy Young
Keith Young



Fourth Grade

Tim Aris
George Andrews
Brenda Allred
Jeffery Bailey
Rickey Baker



Wanda Ball
Kenneth Barnett
Dennis Bartlett
Felita Blackwood
Sheila Blackwood



Vernon Brown
Vickie Brown
Denise Brown
Jimmy Bryan
Vaughn Burden



Debra Burney
Rickey Burney
Peggy Burnham
Randy Cadwell
Tim Carden



Gary Chapman
Randall Cooper
Ruby Ann Cornelius
Ronnie Davis
Dennis Dobbins



Rickie Duke
Ruth Alice Duke
Terry Duke
Terry Dutton
Thomas Elliott



Glenn Evans
Debra Freeman
Herbert Gable
Timothy Gable
Brenda Gardner



Steven Glover
Wade Golden
Darlene Goodwin
David Gossitt
Annette Hale



Joey Hardin
Wanda Harris
Randall Hogan
Anita Jackson
Denise Johnson



Judy Johnson
Earnestine Jones
Troy Jones
Sheila King
Tim Klein



Randy Lawrence
Kenneth Lee
Jerry L.
Rickey Lynn
Charlotte McBrayer



Dewese McBrayer
Denise McBrayer
Roger McBrayer
Jimmy M.
Barbara McKenney



Rhett M.
Michael McChaw
Bobby Miller
Linda Miller
Lynn Miller



Rebrecca Morris
Becky Nesmith
Lena New
Patricia Nickens
Vicki Pierce



Vickie Pierce
Keith Reasover
Jeffery Reid
Michael Rodgers
Alan Sapp



Rickey Sellars
Frankie Sellers
Phylis Shaw
Robert Shoemaker
Regenia Skinner



Carmel Smith
 Mark South
 Harold Speegle
 Steve Steven
 Rudae Strickland



Gregory Swann
 Mike Tankersley
 Bobby Taylor
 Cathy Thomas
 Sharron Tolbert



June Trapp
 Margaret Turney
 Melba Whitaker
 Betty Wilhite
 Gary Wilhite



Donald Woodard

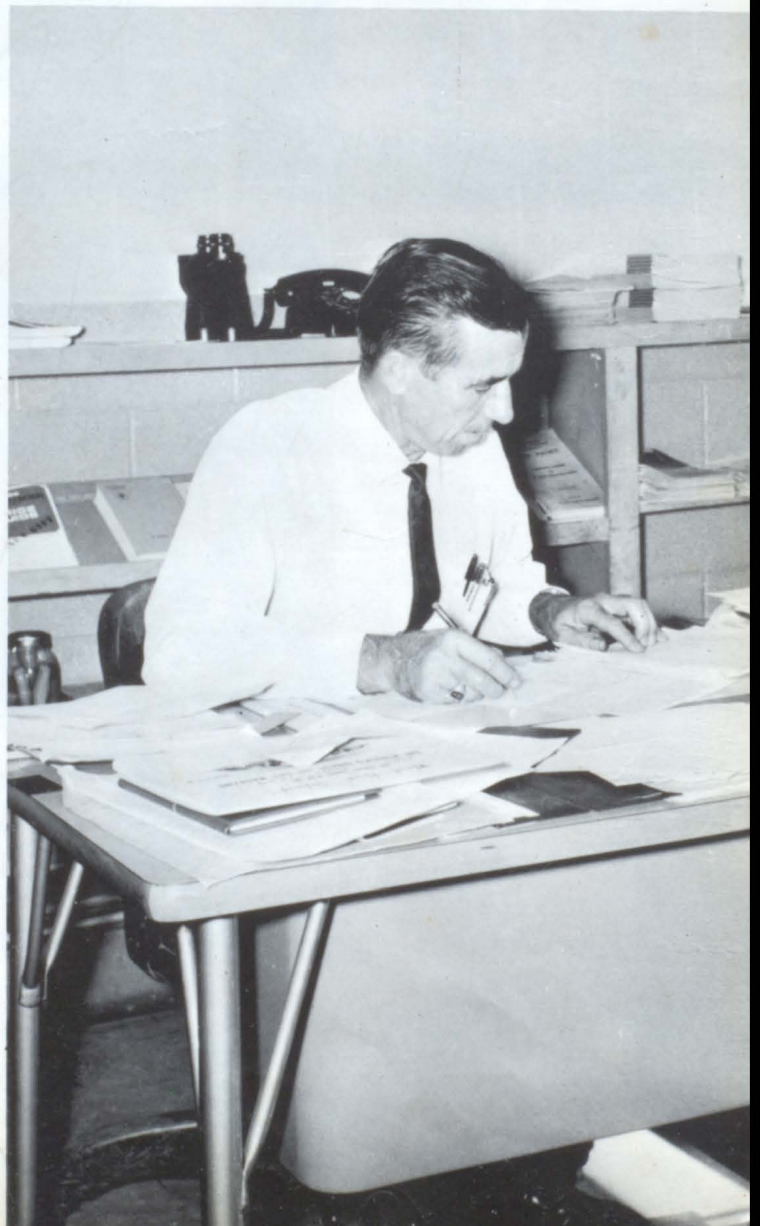

Third Grade

Linda Jane Abbott
Kenny Allbright
Lewis Allison
Carolyn Bailey
Charles Ball



Kenneth Ball
David Barnett
Lionel Bates
Patsy Blackwood
Ann Breedlove



Billy Bridges
Bobby Brock
Jan Brock
Kenneth Brown
Johnny Brown



Bobby Bryson
Cynthia Bullard
Dean Burden
Stewart Burden
Varney Ray Calloway



June Carns
Verna Conn
Debra Eddy
Tena England
Larry Fortenberry

Richard Fortenberry
Charles Freeman
Ronnie Freeman
Darlene Gardner
Michael Gerstman



Barbara Gilliland
Debbie Gossett
Margaret Graham
Garland Grant
Karon Griffin



Dennis Harbison
Mary Harris
Karen Hill
Barry Hogan
James Hooper





Roger Huffstutler
Wanda Hyatt
Bonita Johnson
Daniel Johnson
Ruby Johnson



Terry Jones
Donald Jones
Vickie Jones
Rhonda Kimbrell
Sherry Laney



Tommy Laney
Harold Lee Jr.
Danny Leonard
Terry Marlow
Benny McBrayer

Sandra McBrayer
Perry McCravy
Mitchell Mechaw
Cynthia Moore
Dan Moore



Cindy Nesmith
Bruce Peak
Dewayne Powell
Lindin Powell
Danny Pruett



Randall Quick
Steven Reasonover
Stevie Rodgers
Vickie Rodgers
Perry Schaffer



Gene Scruggs
Kathy Sellers
Kenneth Sellers
Glenda Smith
Russell Smith



Thresa Smith
Debra Snow
Lydell Stallings
Dale Steadman
Roger Suggs



Terrie Penn
Caroletta Pirkle
Gary Tankersley
Patrick Tankersley
Cecil Taylor



Michael Thompson
Pamela Turney
Phillip Walker
Richard Walker
Bobby Wattwood



Mary Wilkins
Kathryn Williams
Kathy Sue Williams
Johnny Williams
Brenda Willingham



Gary Woods
Karen Young



Second Grade



William Abbott
Kathy Allbright
Bobby Bailey
Mary Bavaer
Philip Blackwood



Randy Blair
Debra Brannon
Kevin Brannon
Diane Brown
Melissa Brown



Norman Bryan
Janet Bryson
Carolyn Burney
Kathy Burney
Marty Burney



Paulette Burnham
Donna Caldwell
Onnave Carden
Cynthia Carnes
Rudy Wade Cheatwood



Steven Clay
Ronnie Cornelius
Debra Creel
Donna Cupp
Connie Sue Davis



Kent England
Eric Farr
Angela Flack
Kent Gable
Timothy Gable



Janet Gerstman
Jerry Gilliland
Karen Grant
Rickey Hicks
Randy Hollis

Junior Hyatt
 Gary James
 Marcia Johnson
 Bruce Lee
 Anita Little



Jolene McBrayer
 Brenda Miller
 Karen Moeller
 Kim Moeller
 Dwayne Morris



Linda New
 Darwin Park
 Linda Patterson
 Jeffrey Pressnell
 Sindra Quick



Connie Rodgers
 Donald Rogers
 Gregory Rowell
 Diana Sapp
 Linda Sellers



Rhonda Sellers
 Belinda Simmons
 Deborah Shoemake
 Anita Smith
 Beverly Smith



Brenton Stallings
 Ralph Stanford
 Helen Steadman
 Mack Tankersley
 Tonya Thompson



Randy Thornton
 Laquita Todd
 Margie Todd
 Lisa Tolbert
 Ralph Tolbert



Tommy Tucker
 Richard Turney
 Allen Walker
 Keith Waters
 David Watwood





Jeanette Weathers
Steven White
Paul Wilkins
Jessie Williams
Mary Ann Wilson



Kimbrell Young

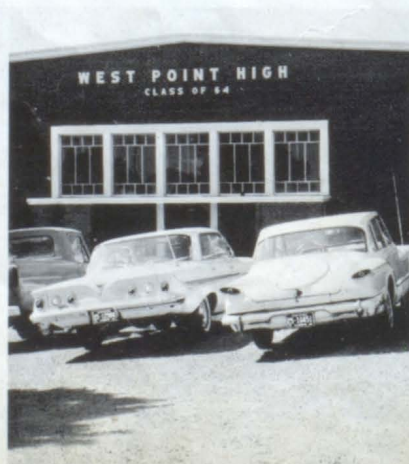

First Grade



Vickie Aris
Sonya Ball
Wanda Breedlove
Othel Brewer
Roger Briscoe



Steven Brown
Michael Burney
Fredrick Conn
Bunnie Cornelius
Sheila Dobbins



Randall Duke
Sherry Dutton
Timothy Flack
Darlene Fortenberry
Sondra Fortenberry



Michael Gable
James Graham
Christopher Griggs
Lavonda Hardin
Sammy Heard

Allyson Helton
Sabrina Hogan
Mitchell Hollis
Curtis Hopper
Johnny Horton, Jr.



Kathy Hudgins
Durwin Jones
Randy Jones
David Johnson
Kenneth Johnson



Melissa Kelley
Sharon Kilgo
Danny Kimbril
Jahny Mack Laney
Timmie Lindsey





Donald Lynn
 Johnny Mark McBrayer
 Rebecca McBrayer
 Stephen McCravy
 Rickey McDowell



Cynthia Martin
 Johnnie Martin
 Timothy Marlow
 Monica Mechaw
 Anthony Merrit



Barbara Miller
 Randy Milligan
 Douglas Moore
 Evelyn Moore
 Jimmy Overton



Annette Parker
 Susan Parker
 Ray Patterson
 Pattie Kaye Pirkle
 Patricia Powell



Danny Rusk
 Steven Scruggs
 Pamela Sellers
 Wade Sellers
 Denis Shadix



Ellen Shoemaker
 Bruce Smith
 Victor Speegle
 Carla Stanford
 Charmion Strickland

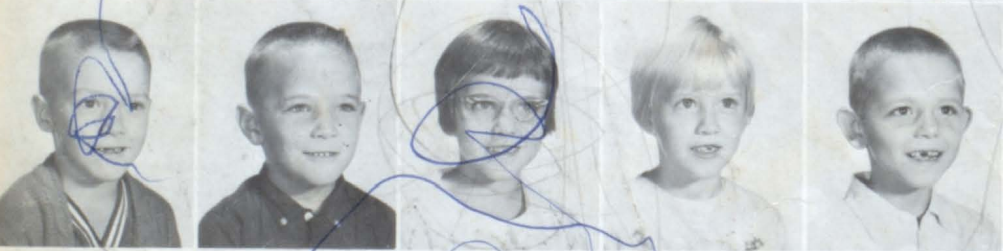

Bret Sullins
 Michael Swann
 Janice Tankersley
 Sheila Terry
 Jeffery White



Sherry Wilhite
 James Carl Williams
 Timothy Willis
 Timothy Wilson
 Kline Young

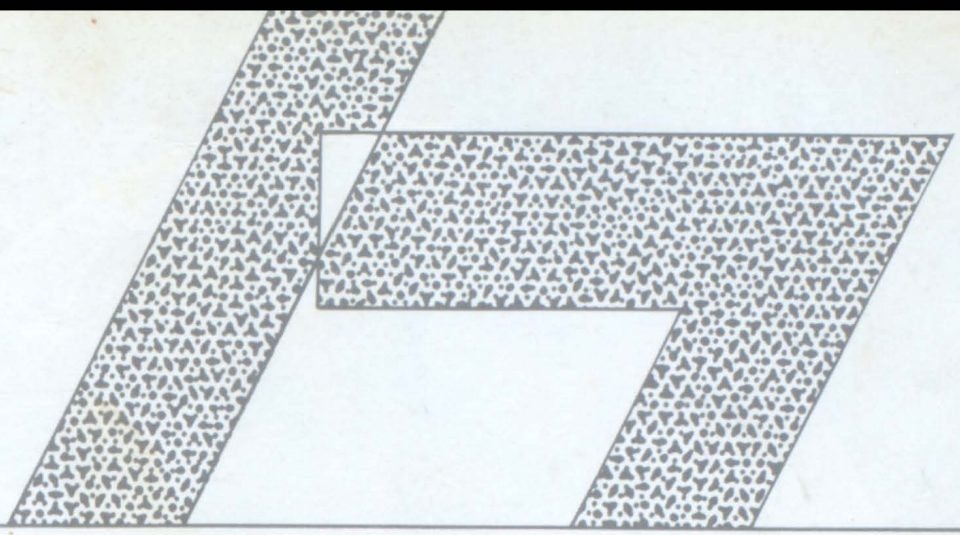

FAVORITES

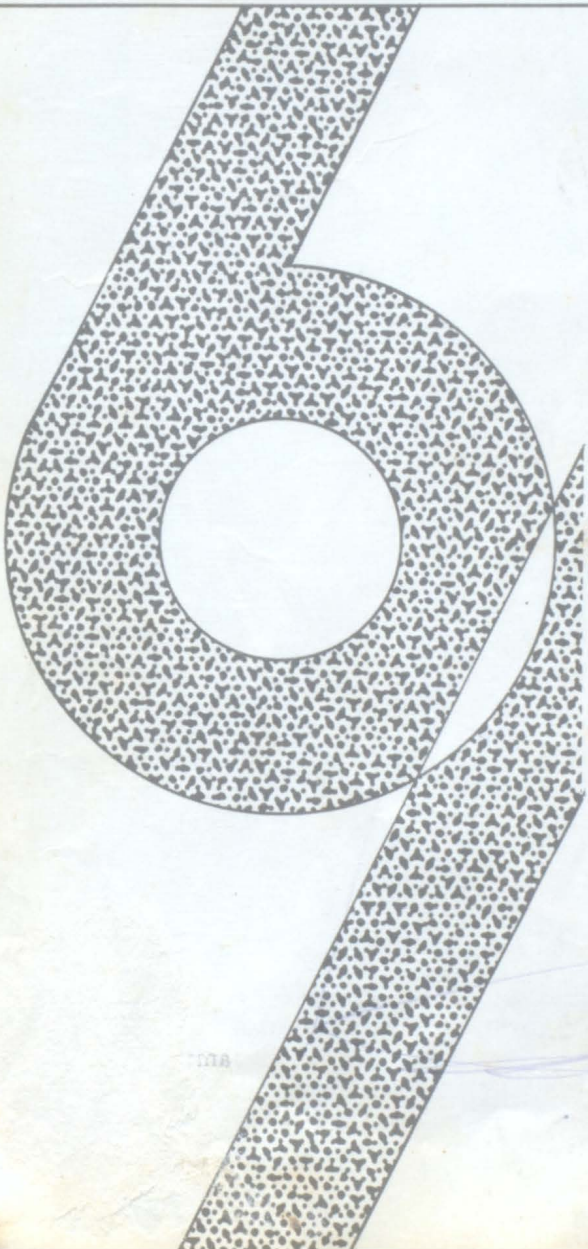



Anita Persall



Doug Reid



Sharon Miller



David Hembree



Joyce Heaven



Glenn Montgomery

Junior



Ronnie Crow Sherry Buckelew

Favorites



Jimmy Wunderlick and Gail Baggett

Sophomore



Carolyn Peak

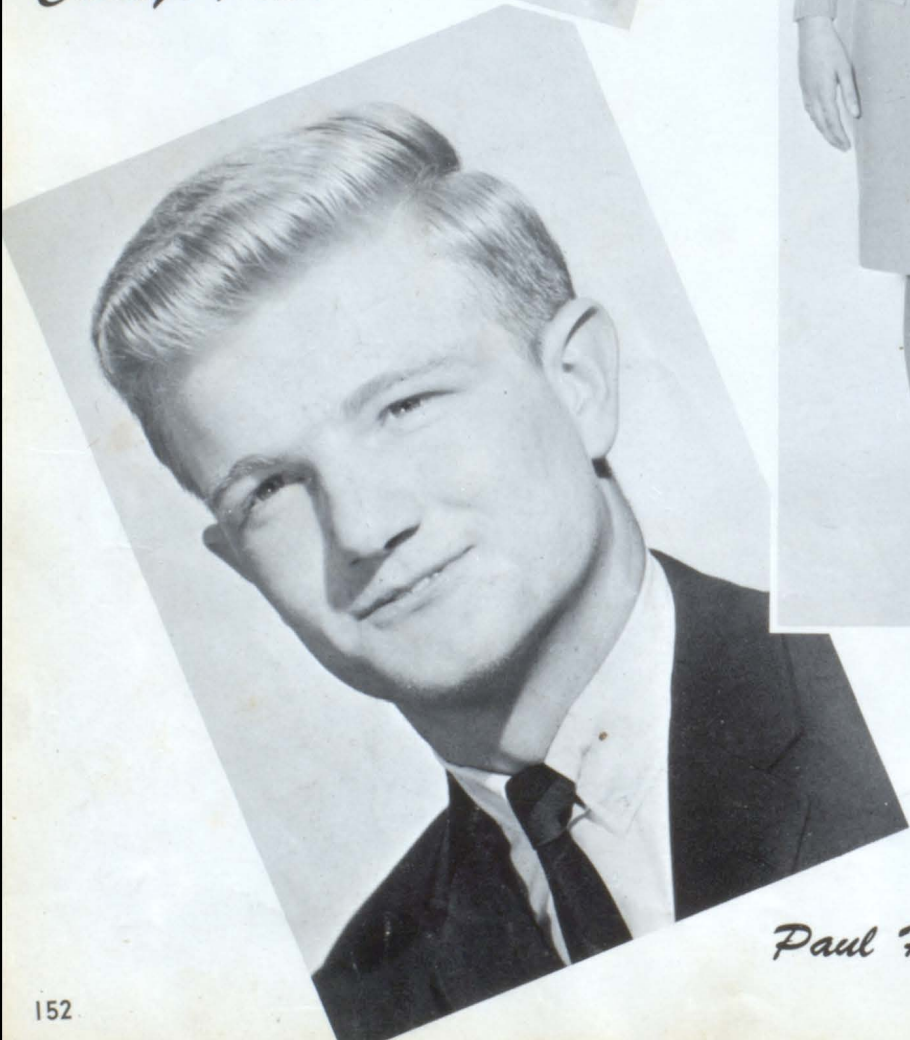

Paul Hudson

Favorites



Sherry Lambert

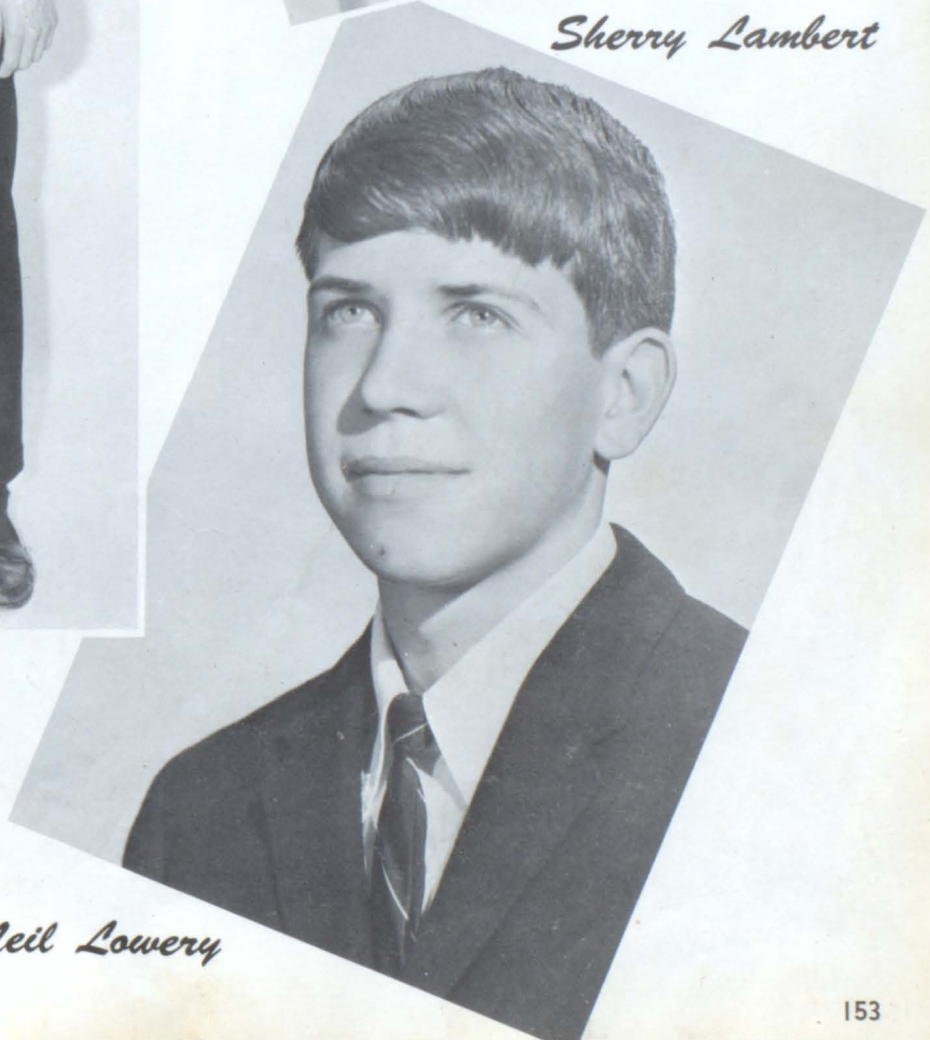

Neil Lowery

*Freshman
Favorites*



Sandra Hutson

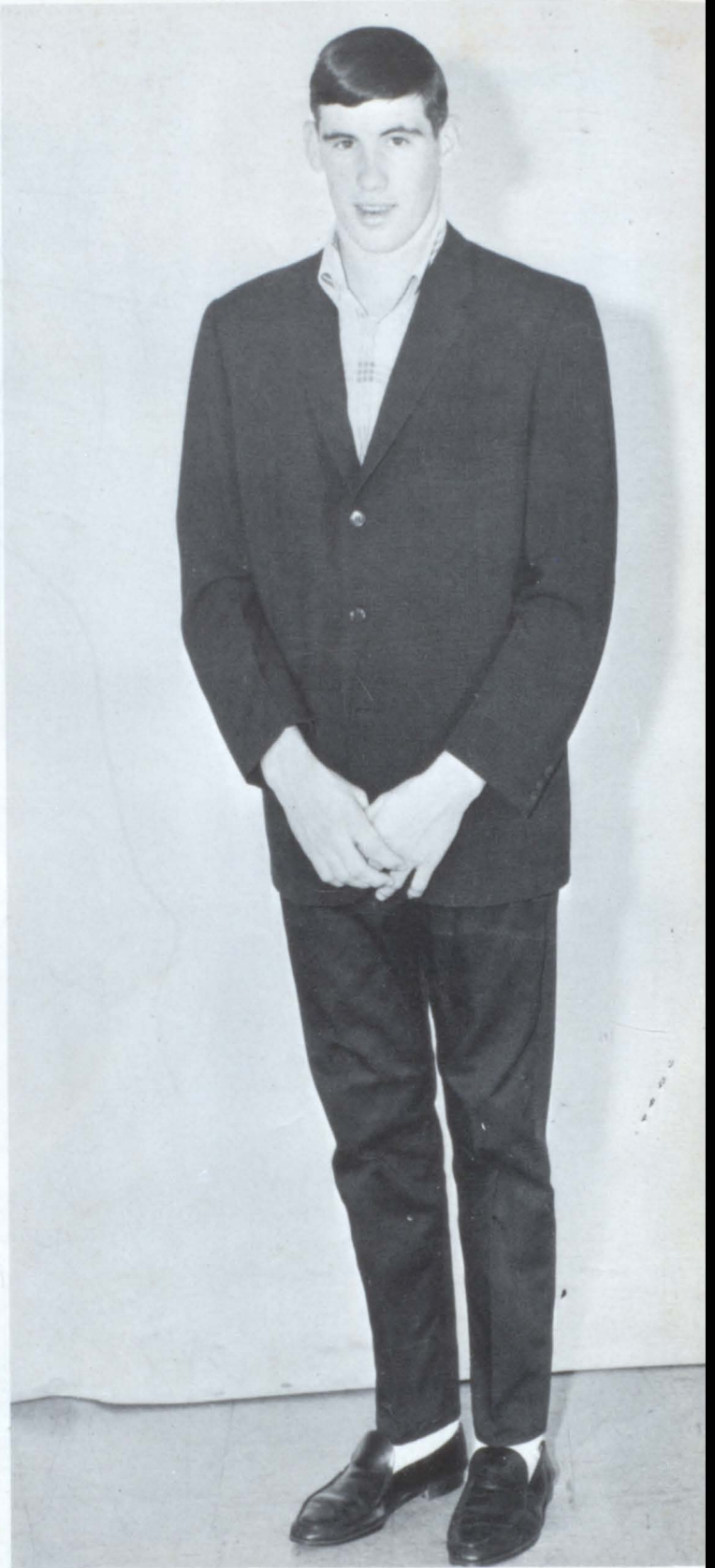

Wayne New

*Junior
Miss West Point*

1st Runner-up Kathy White
2nd Runner-up Nancy Pierce
3rd Runner-up Diane Johnson
4th Runner-up Carol Goodwin



Miss Kay Hopper



M
i
s
s
W
e
s
t
P
o
i
n
t
1
9
6
6
-
1
9
6
7



M
I
S
S
S
H
A
R
O
N
L
E
E
M
I
L
L
E
R



SECOND RUNNER-UP

FIRST RUNNER-UP

THIRD RUNNER-UP

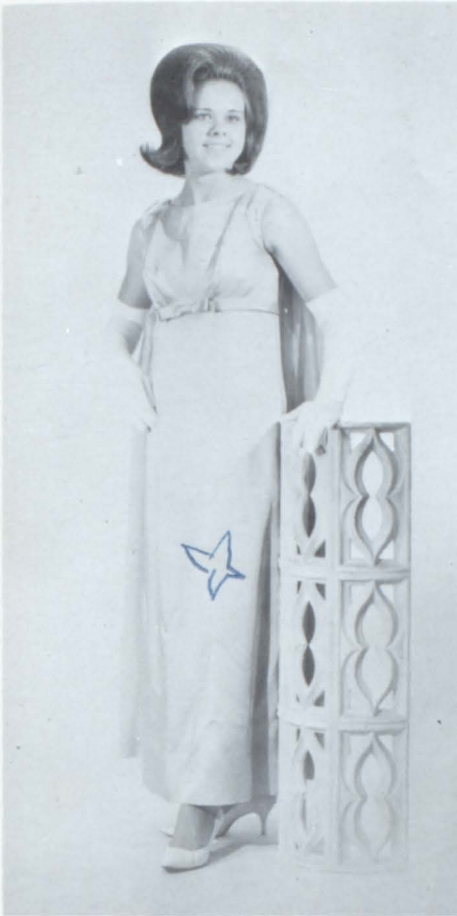

Mary Nell Watwood



Connie Burgess



Debbie Parker



R
A
Y
D
O
N
N
A

B
A
K
E
R

M
I
S
S

C
O
N
G
E
N
I
A
L
I
T
Y

Mr. and Miss Senior



*Donnie Haynie
Frances (Moore) Jones*

DAR Girl



Charlene Harbison was selected by the high school faculty as D. A. R. girl 1967. The choice was on the basis of academic ability, citizenship, and service given to the school. D. A. R. girl is sponsored by the Daughters of the American Revolution.

*Miss Cullman
County Fair
Representatives*



MISS SHARON MILLER



MISS MARY NELL WATWOOD



Junior Homecoming
Carol Cornelius

LOWER ELEM. QUEEN: Charmion Strickland
 ESCORT: Anthony Merritt

ESCORT: Rickey Weissend
 UPPER ELEM. QUEEN: Felita Blackwood
 ESCORT: David Gossett

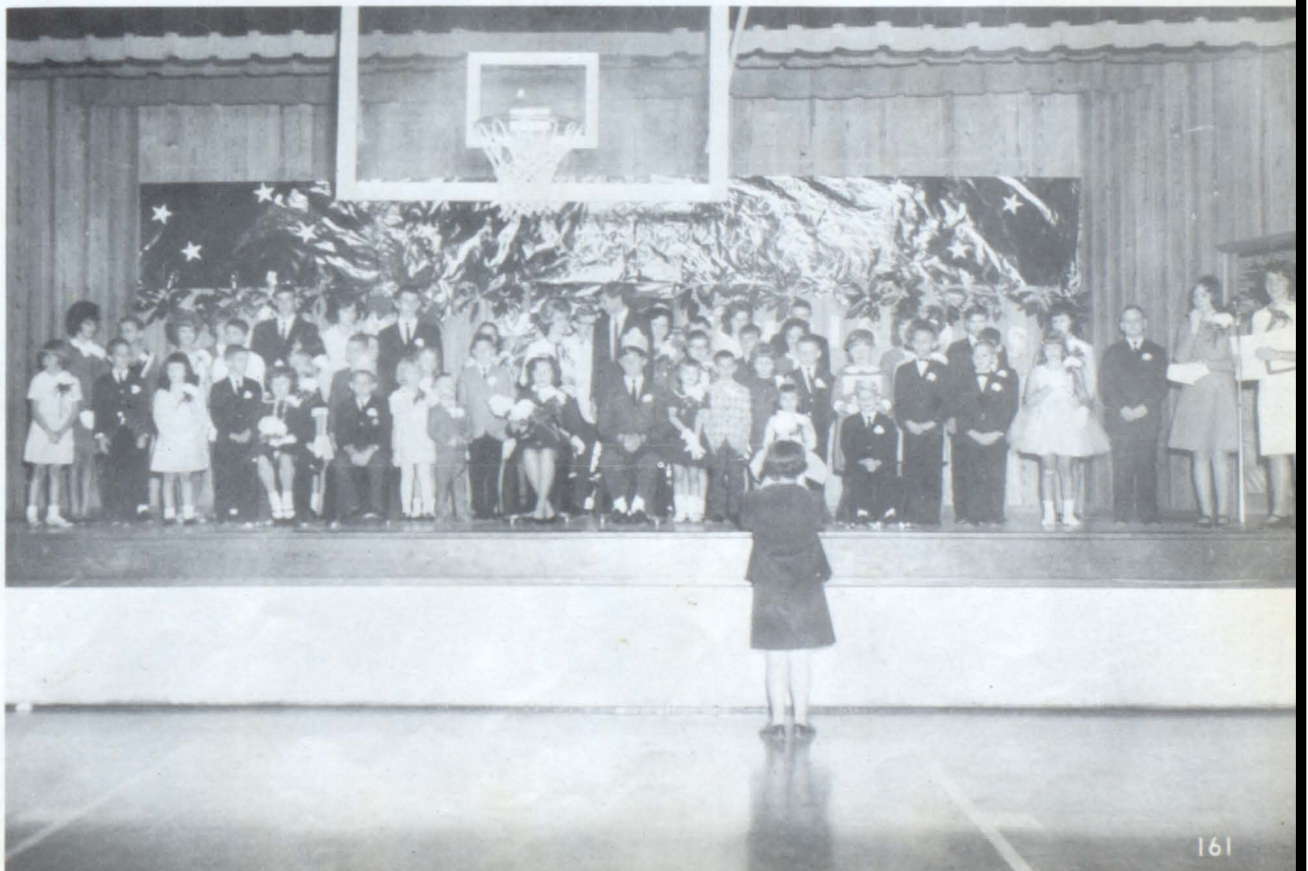

Miss Homecoming



Delila Persall



Alternates



Sandra Reid



Donna Baker



Is he waiting for you?



Boo...OOO



You can't get fired for just writing a "few" passes.



Have you got problems?



Aha...Haa...HAAA!



Brave, bold, and handsome am I.



I don't use Ban and I still have friends.

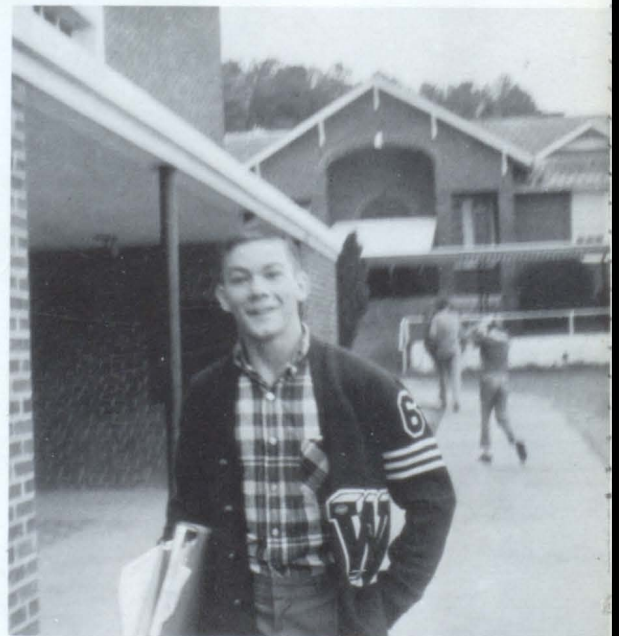

Hi! Jim.



First Semester Students



Second Semester Students



First Semester the Drivers Training instructor, Mr. Ray, had to almost beg for students. After students began to realize the features and knowledge from the course, Mr. Ray had to turn down several prospects. This is no crip course. Everything is tested down to the eyes, and even meeting a state trooper or two.





Robert Dickerson
Photographer

Portrait - Commercial - Weddings

Down Town Plaza

Cullman, Ala.

734-7596

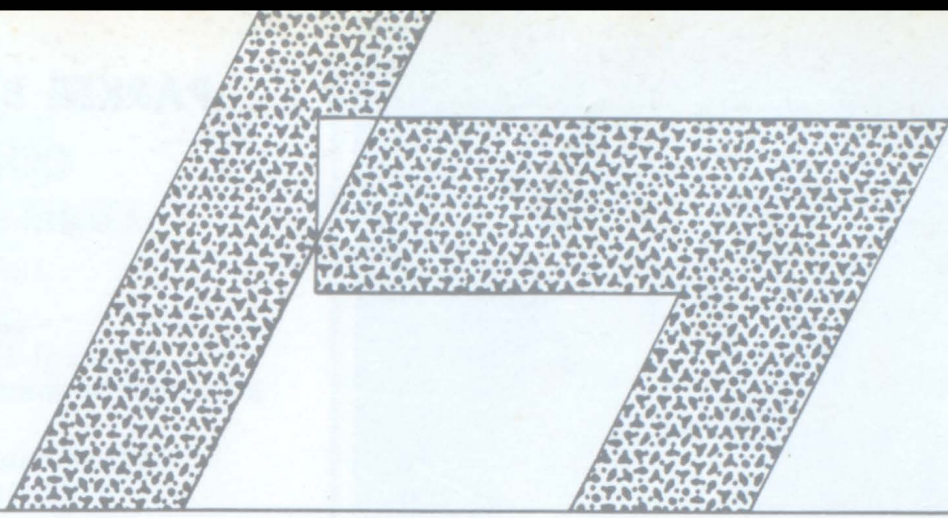

ADVERTISERS

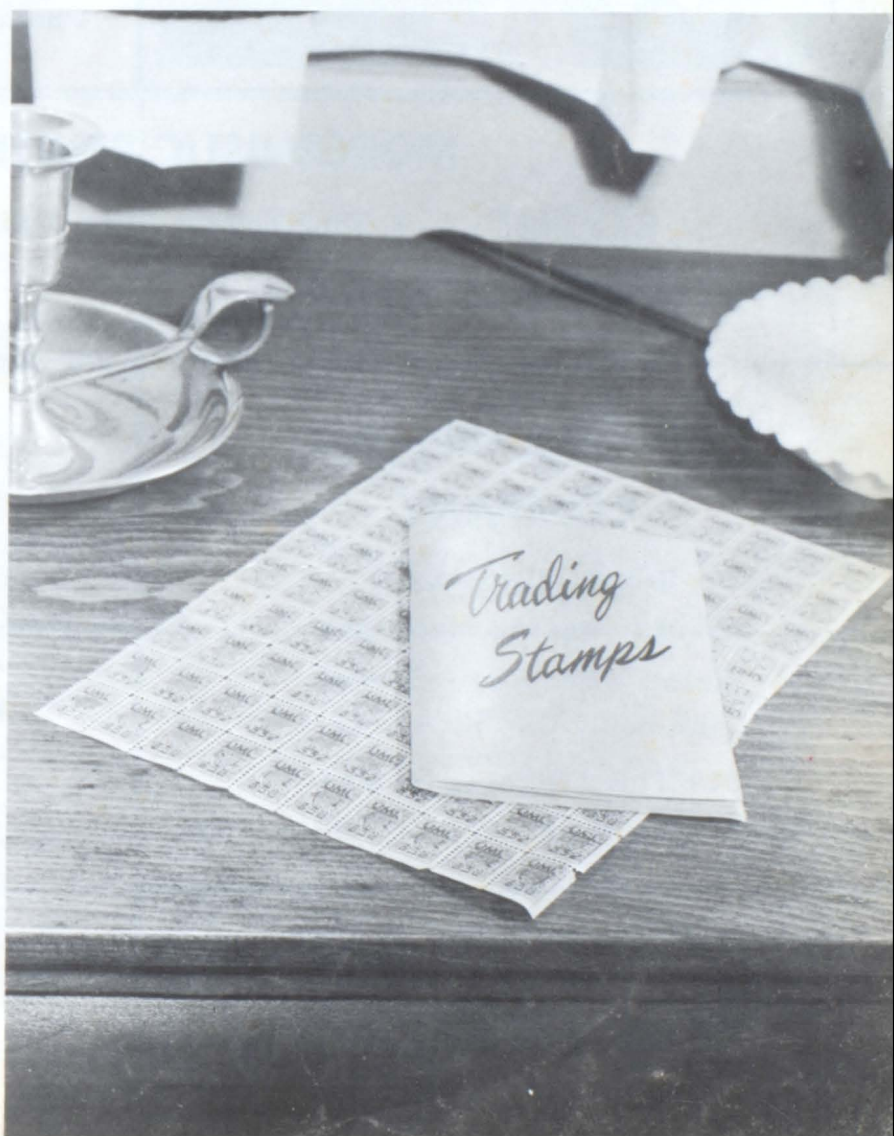



PARKER BANK & TRUST COMPANY

Cullman, Alabama

1884 - 1967

- Member -

Federal Reserve System
Federal Deposit Insurance Company

"Oldest Financial Institution
in Cullman County"

Compliments of
ROY G. INGLE
INSURANCE AGENCY
Steifelmeyer Block

Phone 734-3082

Compliments of
SKIPPER & EIDSON
MEN'S AND BOYS' WEAR

Phone 734-2382

MODERNISTIC PRINTERS, INC.

Fine Commercial Printing

Owner
POWELL W. BLAIR

Cullman, Alabama
211 Third S. East

Phone 734-3523

OFFICE EQUIPMENT COMPANY

Royal Typewriters
Victor Adding Machines
Sales - Service - Rental

219 Third Street, S. East

Phone 734-1900

LUYBEN & BOIKE
APPLIANCE CO.
224 1st Avenue East

Phone 734-4610
Your Exclusive Maytag Dealer

WILSON'S AUTO PARTS

Cullman, Alabama

Phone 747-2853

Compliments of
CULLMAN BANANA SUPPLY

"WE APPRECIATE YOUR BUSINESS"

CULLMAN TIMES

Complete County Coverage

Times - Democrat Building

300 4th Avenue East

Cullman, Alabama

T. A. POWELL FARM SUPPLY
Truck Bodies a Specialty
31 Highway North
RFD No. 5
Cullman, Alabama

Phone 734-1591

ESTHER'S FABRIC SHOP
2 1/2 Miles South Jones Chapel
Jones Chapel
Crane Hill Road

Phone 747-2548

WILLIFORD STORE
Glenn and Lynette Rawlings
Crane Hill, Alabama

Phone 747-2752

HARRIS'S CAFE
Located on Smith Lake
Trimble, Alabama

Phone 734-5865

C. E. HARRIS
FISHING CAMP
Tackle - Live Bait - Cafe
Cabins - Boats - Motors
Route 6
Cullman, Alabama

Phone 734-1598

J. L. TUCKER DEPARTMENT STORE

601-3-5-Fourth Street, West
Cullman, Alabama
Phone: 734-5840

"Quality Merchandise at
Lowest Prices."

H. J. JORDAN GROCERY
West Point, Alabama

JOHNNIE'S BAR-B-QUE
278 West
Cullman, Alabama
Troy Wiggins

Phone 734-9823

SAN ANN STATION 48
Johnnie Brock
278 West
Cullman, Alabama

DELUXE CLEANERS
Pick Up and Delivery

Phone 734-8525

WILLINGHAM SALVAGE &
BRICK YARD
Route 4
Cullman, Alabama

Phone 734-3531
169

COCA-COLA CULLMAN WAREHOUSE

VINEMONT GIN COMPANY

Quality Ginning

Cotton and Cotton Seed Buyers

Owned and Operated by

T. M. PATTON

APEL MACHINE AND SUPPLY COMPANY, INC.

Mill and Plumbing Supplies

Welding

Well Drilling and Water Pumps

Cullman, Alabama

P. O. Box 262

Phone

734-2032



"Brand Name Merchandise for
the entire Family"

401 2nd Avenue West

Cullman, Alabama

Phone 734-4420

ED WHITE JEWELERS

Diamonds - Watches - Jewelry

Watch and Jewelry Repair
Diamond Setting

Downtown Plaza
Cullman, Alabama

Phone 734-3661

Compliments of
UNITED AUTO PARTS

Joe C. Sawyer
Cullman, Alabama

Phone 734-9510

BRANNON'S CYCLE AND GUN SHOP

200 - 4th Street East

Cullman, Alabama

Lock Combinations Changed and
Keys Made for Home and Auto

HAYNE'S MOTOR CO.

U. V. (RED) HAYNES 734-2174
EUEL HAYNES 734-1818

JACK DOLLAR
734-3718

Clean Used Cars That Can Be Used

Route 6 - U. S. 31 South
Cullman, Alabama

Phone 734-0675

RED'S MUFFLER SHOP

301 Arnold Street

Cullman, Alabama

Phone
734-7022



Compliments of

CULLMAN PRODUCTS CORP.

CULLMAN BOWLING CENTER
308 1st Street
Cullman, Alabama

Compliments of
W & W BATTERY & RADIATOR SHOP
2nd Street West
Cullman, Alabama
Phone 734-2501

Bus. 734-2513 Res. 734-7953
WOOD'S BUSINESS SERVICE
Typing - Bookkeeping - Taxes
413 3rd Avenue East
Cullman, Alabama
EMMA N. WOOD

Compliments of
STAR BARBER SHOP
Cullman, Alabama

McMINN AUTO PARTS
Cullman, Alabama
Phone 734-5111

ALABAMA AUTO PARTS CO.
900 2nd Avenue West
Cullman, Alabama
Phone 734-5050

3PPP AUTO PARTS
515 3rd Avenue West
Cullman, Alabama



THE CULLMAN TRIBUNE
308 First Avenue East
Published Weekly
Since 1874

Compliments of

CULLMAN SAVINGS & LOAN

W. L. WARD JEWELERS
Cullman, Alabama

123 4th Street East

Phone

734-1740

ABT INSURANCE AGENCY
Public Accountant
General Insurance
Cullman, Alabama

VIRGIL B. FLOWLER
Real Estate and Insurance Agency
"Quality Since 1935"
734-3821 Cullman

FOUST JEWELERS
Ritz Theatre Building
Cullman, Alabama

Compliments of
HERMAN D. SPEEGLE

VINEMONT SHEET METAL SHOP

SHEET METAL WORK OF ALL KINDS
NEW and USED FURNACES and STOKERS
CHICKEN BROODERS - COMPLETE AIR
CONDITIONING and HEATING
INCLUDING HEAT PUMPS - GUTTER
TERMITE SHIELD - PUMP HOUSES

Phone 734-7350

Vinemont

Alabama

L. F. PATTERSON

D. O. GRAY

WEST SIDE FURNITURE CO.
Complete Home Furnishing
216 East Third Street

Phone 734-4752

JOHN H. WHITE CO.
Refrigeration and Electrical
Repair Service
Phone 734-1626

121 E. 5th St. Cullman, Ala.

AAA PEST CONTROL CO. ✓
Your Home Town Pest Control Co.
Woodrow Brooks James Nelson
Cullman, Alabama

Phone 734-1874

VINEMONT INSULATION CO.

Vinemont, Alabama

Phone 734-8988

BILL DRAKE'S THRIFTY MARKET
Groceries and Meats

Phone 734-5786

BASCH BROTHERS
Hardware and Building Material
Cullman, Alabama

Phone 734-0950

DOICE SMITH
Refrigerators and Freezers
Servicing
734-8504

Baldwin Alabama

H. J. JORDAN GROCERY

West Point, Alabama ✓



BORDEN'S ICE CREAM COMPANY

BORDENS

"If it's Borden's, It's Got
to be Good."

Cullman

Alabama

Phone 734-1980

COMPLIMENTS OF

SAINT BERNARD COLLEGE

Cullman, Alabama

Compliments of
PATRICK'S SHOE STORE
Cullman, Alabama

BOB SAPP
Men's and Young Men's Clothing
Young Women's Clothing
Cullman, Alabama

CHANEY'S
Seed & Feed
Feed Mill
West Cullman

NEWMAN'S
LAUNDRY AND CLEANERS
Cullman, Alabama
Mr. and Mrs. Odell Newman

ROMINE'S
Ready-To-Wear - Dry Goods
Shoes
Cullman, Alabama
Hanceville, Alabama

Compliments of
QUALITY CLEANERS
Cullman, Alabama

Compliments of
BROWNIES AUTO SERVICE
Cullman, Alabama

Compliments of
GREEN ACRES TRAILER PARK

QUICK'S GROCERY ✓

WEST POINT DRIVE-IN
West Point, Alabama

Phone

734-4350

**LAKE'S COAL YARD
AND
LIQUID NITROGEN**

Route One

Vinemont, Alabama

Phone

734-4350

WEST POINT
BARBER SHOP

RAY WHITE GROCERY

West Point

Alabama

HELTON T.V. ✓

Color and Black and White
Sales, Service

Phone

734-0484

R. H. PARKER'S GROCERY

Spring Hill, Alabama
General Merchandise
Gas and Oil

Phone

734-4992

WATERS GROCERY

Virgil Waters

278 West

J. C. NESMITH

Custom Grinding and Mixing

Grain Elevator Top Price
for Your Corn

Phone

734-3028

FARR BROTHERS AUTO REPAIR

Located at Bethel

Phone

734-6836

GAMMON'S GROCERY

Logan, Alabama

Phone

734-2154

L. P. CELVES GROCERY

EVA'S BEAUTY NOOK

Look the way they like.
Like the way they look.

Logan, Alabama

Phone 747-2151

JOHNNIE'S BAR-B-Q

278 West
Cullman, Alabama
Phone 734-9823 Troy Wiggins

WILLINGHAM SALVAGE YARD

Route 4, Cullman
Phone 734-3531

**FOUST AUTO
ELECTRIC AND SERVICE**

Standard Oil Products
Cullman, Alabama

Phone 734-1200

MACK SMITH GROCERY

Highway 278
Cullman, Alabama
Route 4, Baldwin

MARTY'S CLOTH SHOP

Highway 278

Baldwin

JOHNNIE BROCK

San Ann Station 48

BALDWIN UPHOLSTERY

Route 4; Cullman
Owner, Cecil Jones
Day 734-2106 Night 747-2520

DELUXE CLEANERS

Pick up and Deliver

Phone 734-8525

HALE'S SERVICE STATION

Mutual Gasoline

Highway 278 West

**CALVERT'S
DAIRY BAR**

Highway 278 West

PHILLIP'S GROCERY

Route 4
Cullman, Alabama

Phone 734-8608

**BUSTER CARDEN
GENERAL MERCHANDISE**

Bethel

Phone 747-2421

Compliments of
THE LEETH NATIONAL BANK

Cullman's Progressive Bank
 Cullman, Alabama

<p>Compliments of CULLMAN RADIO AND T. V. Cullman, Alabama</p>	<p>BRIGHT & WARD FLORIST & GREENHOUSES Day Phone 734-0263 Gladys Bright Sylvia Ward "The Beauty About Our Business is Flowers" Night Phone 734-1697</p>
<p>Compliments of MACKENTEPE FURNITURE CO. Cullman, Alabama</p>	<p>Compliments of HART'S GIFT SHOP Downtown Plaza Cullman, Alabama</p>
<p>WALDROP APPLIANCE CO. 425 Second Avenue, West Cullman, Alabama</p>	<p>3-PPP AUTO PARTS & WH'SE. , INC. 515 West Third Avenue Cullman, Alabama</p>

Compliments of
JOHNSON-MERRILL FURNITURE CO.
 Cullman, Alabama

Duchess Bakery
 Kessler's Beauty Salon
 Buettner's Antiques
 Lawrence Communications
 Jo's Cafeteria
 General Dollar Store
 Dr. John Morris
 Dr. Gordon R. Walker
 The Place
 Dr. Frank Stitt
 Frutiger Clinic
 Joe C. Sapp ✓
 Mark's Discount Store ✓
 Cole Furniture Company
 Werner's Shoe Shop
 Flo's Cut & Curl

D. A. Simpson's Veterinary
 Elliott Auto Parts
 Mom's Barbecue and Pizza House
 Lawrence Body Shop
 Herman Smith Grocery
 Phillips 66
 D. L. Twilley Grocery
 Sherrill Manufacturing Company
 England Grocery
 Cullman Battery and Radiator Shop
 All Steak Restaurant
 Fashion Shop
 Cullman Granite Company
 Calico Shop ✓
 James H. Edwards, D. M. D.
 Mitchell Motors Company

BOOSTERS

NEW CAR AND TRUCK FRANCHISED DEALERS ASSOCIATION OF CULLMAN

Drinkard Chevrolet, Inc.
Corvair - Corvette - Chevy II
Chevrolet - Chevelle

Culpepper Motor
Plymouth - Val
Chrysler - Im

Smith & Waldrop Pontiac
Pontiac - G. T. O. - Tempest

Mitchel Motors, Inc.
Ford - Falcon
Mercury - Comet

Cullman Implement
International Trucks
Farm Implements

Stricklin Buick Co.
Riviera - Wildcat
LeSabre - Special

Holiday Motors, Oldsmobile
442 Star Fire - F85
Toronado

GRIGGS INSULATION CO. INC.

304 Fourth Street W. Cullman, Ala.

Home Insulation
and
Poultry House Insulation
also
Poultry House Cleaning

Phone 734-3798

PERSALL AUTO PARTS

Located at Jones Chapel
Route 10, Cullman, Alabama

Phone 747-1408

FRANK LUKER GENERAL MERCHANDISE

Jones Chapel

Phone 747-2507

B & B CAFETERIA

J. A. WALLACE GROCERY
Two Miles West of Jones Chapel

Phone 747-2147

AUSTON'S SAWMILL
Hardwood Lumber
Route 10 Cullman, Alabama
Phone 747-7987

WALKER'S MARKET
202 First Avenue East

Cullman, Alabama

WORTH RATLIFF GROCERY COMPANY

Wholesale Groceries

101 First Avenue East

Cullman, Alabama

SCREWS MOTORS
Cullman, Alabama
CUtomobiles & Mobile Homes

734-0843

PIGGLY WIGGLY
Manager - J. D. Norred
"We Give Gold Crown Stamps"
Cullman Alabama

KESSLER'S FLORISTS & GIFTS
Flowers and China
Crystal and Silver
Cullman, Alabama
Day Phone 734-6681 Night Phone 734-2535

Compliments of
DRAKE RADIATOR & BATTERY
SERVICE
Cullman, Alabama
One Block North of Shopping Center

W F M H
AM & FM
1460 KC 101.1 MC
206 Second Avenue East
Phone 734-3271

JERRY'S GIANT FOODS



CULLMAN FARMERS CO-OP
Corner of Highway 31 North
Sportsman Lake Road

Farm and Home Supply Store

GUTHRIE & LEE
UNXLD Minnow Pool - Baits
New Trailer Sales
Trailer Space For Rent
Standard Oil Products
U. S. Highway 31 North
Phone 734-9910 Cullman, Ala.

Compliments of
MAUTER HANDY-WAY MARKET

Highway 31 North

C. O. WATERS GARAGE
General Automotive Repairs
24 Hour Wrecker Service
Bulldozer Work
Route 5, Cullman, Alabama
Phone 734-8593 Night 734-6135

COMPLIMENTS

OF

DEEP SOUTH CREAMERY



Compliments of
STATE NATIONAL BANK

Cullman, Alabama

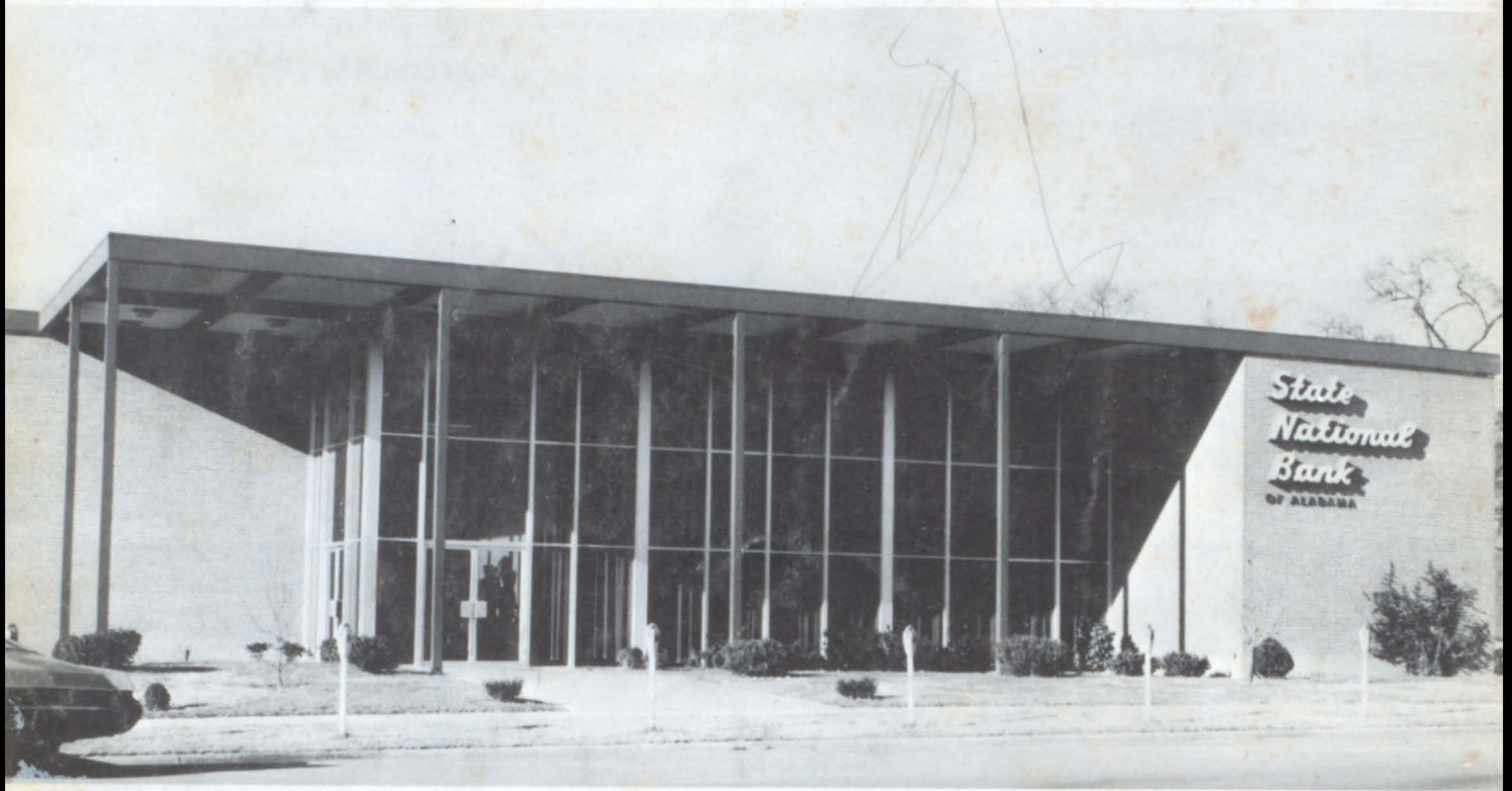

W K U L

"Home of the All-Stars"
1340 KC's

Cullman, Alabama

LUMSDEN OIL COMPANY

Distributors of
Texaco Petroleum Products
Firestone Tires - A C Filters

Cullman, Alabama

P. O. Box 344

Phone 734-1937

**O. V. CALVERT'S
GROCERY**

Groceries - Feeds
Fishing Supplies
Gulf Oil Products

Located on Smith Lake
Trimble, Alabama

Phone 734-7484

Compliments of

HANDLEY & SON

Welding - Ornamental Iron
Day Phone - 734-4892
Night Phone - 734-5100

MUG 'N CONE

"It's Nice to be Important but More Important to be Nice."

Cullman, Alabama

Phone 734-9985

Compliments of
PLAZA BEAUTY SHOP
Downtown Plaza

Compliments of
JAMES E. FOLSOM AND CO.
Cullman, Alabama

Compliments of
WATSON'S
Cullman, Alabama

Compliments of
**TIFFIN FURNITURE
COMPANY**

Cullman, Alabama



Compliments of
JEAN'S MILL ENDS
Cullman, Alabama

FORREST INGRAM POULTRY



KELLER'S SUPER SAVER
Meats - Groceries - Hardware - Feeds
Standard Oil Products



Highway 278 West

"We give Top Value Stamps"

Jones Chapel

MOSS SERVICE FUNERAL HOME

1901 Highway 31 North

Cullman
734-1821

Cullman, Alabama
and

Hanceville
352-2171



STANDARD OIL COMPANY

Phone 734-1771

Bonnie J. Howard, Agent

AUTOMOTIVE SAFETY SERVICE
"Safe Motoring Is Happy Motoring"

Wheel Alignment and Balancing

Brake Service

G. W. Berry

734-9554

649 Highway 31 North

LOWRY IMPLEMENT
COMPANY

Cullman, Alabama

Phone

734-4020

GULF OIL PRODUCTS

Compliments of

F. N. Perkins

C. G. HUNT GROCERY

Fishing and Plumbing Supplies

Crane Hill, Alabama

Phone

747-2634

Compliments of

TEAGUE GROCERY

Route one

Vinemont, Alabama

DRAKE'S FLIGHT SERVICE

Vinemont, Alabama

Airplane Rides

\$2.00 per Person

3 For \$5.00

ROY WOODARD'S STANDARD
OIL COMPANY

Pure Oil Distributor

Cullman, Alabama

Phone

734-1525

